

NOTES:  
 COORDINATES AND BEARINGS SHOWN ON THIS PLAT ARE REFERENCED TO THE WISCONSIN COUNTY COORDINATE SYSTEM, LA CROSSE COUNTY ZONE, NAD83 (1991) ADJUSTMENT. THE COORDINATES SHOWN ARE GRID COORDINATES AND ARE TO BE USED AS GRID OR GROUND VALUES ON THIS PLAT.  
 RIGHT-OF-WAY MONUMENTS WILL BE 3/4" REBAR WITH CAP, UNLESS OTHERWISE NOTED, AND WILL BE PLACED PRIOR TO THE COMPLETION OF THE PROJECT.  
 RIGHT-OF-WAY BOUNDARIES ARE DEFINED WITH COURSES OF THE PERIMETER OF THE HIGHWAY LANDS REFERENCED TO THE U.S. PUBLIC LAND SURVEY SYSTEM OR OTHER "SURVEYS OF PUBLIC RECORD".  
 PROPERTY LINES SHOWN ON THIS PLAT ARE DRAWN FROM DATA DERIVED FROM MAPS AND DOCUMENTS OF PUBLIC RECORD AND/OR EXISTING OCCUPATIONAL LINES. THIS PLAT MAY NOT BE A TRUE REPRESENTATION OF EXISTING PROPERTY LINES, EXCLUDING RIGHT-OF-WAY LINES, AND SHOULD NOT BE USED AS A SUBSTITUTE FOR AN ACCURATE FIELD SURVEY.  
 COORDINATES AS SHOWN ARE NOT INTENDED TO BE USED FOR RETRACEMENT PURPOSES AND MUST BE VERIFIED.  
 EXISTING RIGHT-OF-WAY ESTABLISHED FROM PREVIOUS WISDOT PROJECT #T08-3100, EXISTING CENTERLINE OF THE HIGHWAY, ORIGINAL AND ASSESSOR'S PLATS OF THE CITY OF ONALASKA, VARIOUS CERTIFIED SURVEY MAPS AND BOUNDARY SURVEYS ALONG WITH FOUND LOT PINS AND RIGHT-OF-WAY MONUMENTS. REFERENCE LINE(R/L)=INSIDE EDGE OF PAVEMENT OF THE NORTHBOUND LANE.

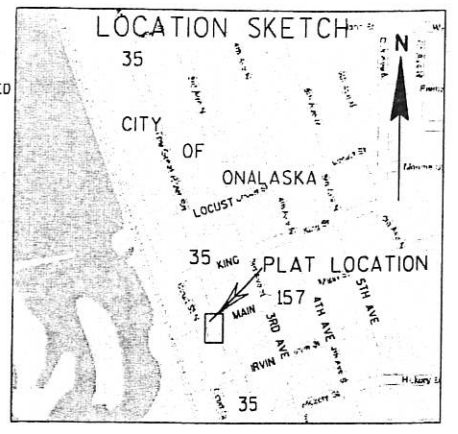

RIGHT OF WAY PLAT NO: 7190-05-21 ADVANCED ACQUISITION  
 PART OF LOT 1, CSM, V.3, P.96 AND PART OF LOTS 17, 18, 19 AND 20 OF BLOCK 3 OF THE PLAT OF THE VILLAGE OF ONALASKA AND PART OF GOVERNMENT LOT 4 OF SECTION 8 TOWNSHIP 16 NORTH, RANGE 7 WEST IN CITY OF ONALASKA, LA CROSSE COUNTY, WISCONSIN.

RELOCATION ORDER STH 35  
 OAK FOREST - POPLAR STREET, ONALASKA  
 TO PROPERLY ESTABLISH, LAY OUT, WIDEN, ENLARGE, EXTEND, CONSTRUCT, RECONSTRUCT, IMPROVE, OR MAINTAIN A PORTION OF THE HIGHWAY DESIGNATED ABOVE, THE STATE OF WISCONSIN DEPARTMENT OF TRANSPORTATION DEEMS IT NECESSARY TO RELOCATE OR CHANGE SAID HIGHWAY AND ACQUIRE CERTAIN LANDS AND INTERESTS OR RIGHTS IN LANDS FOR THE ABOVE PROJECT. TO EFFECT THIS CHANGE, PURSUANT TO AUTHORITY GRANTED UNDER SECTION 84.02 (3) AND 84.09, WISCONSIN STATUTES, THE DEPARTMENT OF TRANSPORTATION HEREBY ORDERS THAT:  
 1. THAT PORTION OF SAID HIGHWAY AS SHOWN ON THIS PLAT IS LAD OUT AND ESTABLISHED TO THE LINES AND WIDTHS AS SO SHOWN FOR THE ABOVE PROJECT.  
 2. THE LANDS OR INTERESTS OR RIGHTS IN LANDS AS SHOWN ON THIS PLAT ARE REQUIRED BY THE DEPARTMENT FOR THE ABOVE PROJECT AND SHALL BE ACQUIRED IN THE NAME OF THE STATE OF WISCONSIN, PURSUANT TO THE PROVISIONS OF SECTION 84.09 (1) OR (2), WISCONSIN STATUTES.

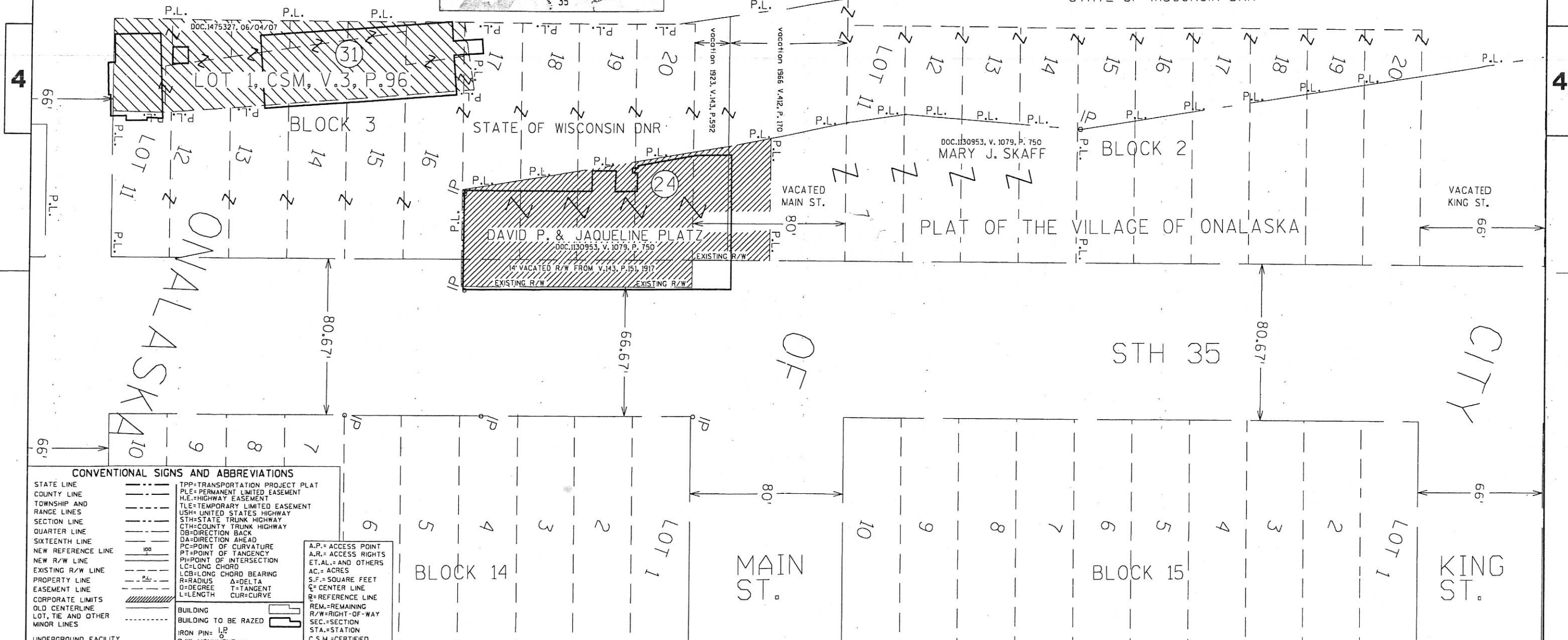

**CONVENTIONAL SIGNS AND ABBREVIATIONS**

|                                |                                      |
|--------------------------------|--------------------------------------|
| STATE LINE                     | TPP=TRANSPORTATION PROJECT PLAT      |
| COUNTY LINE                    | PLE=PERMANENT LIMITED EASEMENT       |
| TOWNSHIP AND RANGE LINES       | H.E.=HIGHWAY EASEMENT                |
| SECTION LINE                   | TLE=TEMPORARY LIMITED EASEMENT       |
| QUARTER LINE                   | USH=UNITED STATES HIGHWAY            |
| SIXTEENTH LINE                 | STH=STATE TRUNK HIGHWAY              |
| NEW REFERENCE LINE             | CTH=COUNTY TRUNK HIGHWAY             |
| NEW R/W LINE                   | DB=DIRECTION BACK                    |
| EXISTING R/W LINE              | DA=DIRECTION AHEAD                   |
| PROPERTY LINE                  | PC=POINT OF CURVATURE                |
| EASEMENT LINE                  | PT=POINT OF TANGENCY                 |
| CORPORATE LIMITS               | PI=POINT OF INTERSECTION             |
| OLD CENTERLINE                 | LC=LONG CHORD                        |
| LOT, TIE AND OTHER MINOR LINES | LCB=LONG CHORD BEARING               |
|                                | R=RADIUS                             |
|                                | D=DEGREE                             |
|                                | L=LENGTH                             |
|                                | T=TANGENT                            |
|                                | CUR=CURVE                            |
|                                | A.P.=ACCESS POINT                    |
|                                | A.R.=ACCESS RIGHTS                   |
|                                | E.T.A.L.=EASEMENT, TANGENT, AND LOTS |
|                                | AC.=ACRES                            |
|                                | S.F.=SQUARE FEET                     |
|                                | C.F.=CENTER LINE                     |
|                                | R=REFERENCE LINE                     |
|                                | REM.=REMAINING                       |
|                                | R/W=RIGHT-OF-WAY                     |
|                                | SEC.=SECTION                         |
|                                | STA.=STATION                         |
|                                | C.S.M.=CERTIFIED SURVEY MAP          |
|                                | V.=VOLUME                            |
|                                | P.=PAGE                              |
|                                | DOC.=DOCUMENT                        |
|                                | REL.RTS.=RELEASE OF RIGHTS           |

PARCEL NUMBER: (12)

POWER/TELEPHONE POLE: COMPENSABLE, NON-COMPENSABLE

TLE: NO ACCESS (BY ACQUISITION), NO ACCESS (BY STATUTORY AUTHORITY), ACCESS RESTRICTED BY PREVIOUS PROJECT/CONTROL

SCHEDULE OF LANDS AND INTERESTS REQUIRED  
 OWNER'S NAMES ARE SHOWN FOR REFERENCE PURPOSES ONLY AND ARE SUBJECT TO CHANGE PRIOR TO THE TRANSFER OF LANDS TO THE DEPARTMENT.

| PARCEL NUMBER | OWNER                                                           | INTEREST REQUIRED | ACREAGE REQUIRED |
|---------------|-----------------------------------------------------------------|-------------------|------------------|
| 24            | DAVID P. & JAQUELINE PLATZ (FROM DOC. 1130953, V. 1079, P. 750) | FEE               | 0.25 AC.         |
| 31            | RIVER SPORTS, LLC (FROM DOC. 1475327, 06/04/07)                 | FEE               | 0.16 AC.         |

HEREBY CERTIFY THAT THIS PLAT MEETS ALL REQUIREMENTS OF SECTION 84.095, WISCONSIN STATUTES. THIS PLAT IS PREPARED BY THE WISCONSIN DEPARTMENT OF TRANSPORTATION FOR THE CITY OF ONALASKA.

APPROVED BY THE CITY OF ONALASKA  
 DATE: 1-21-08  
 SIGNATURE: [Signature]  
 THIS PLAT WAS PREPARED BY [Signature] UNDER THE DIRECTION OF:  
 DATE: JAN. 7, 2008  
 JOSEPH ROX

