

east of the southeast corner of Section 34, Township 12 North, Range 9 West.

34th Township 12 North, Range 9 West, thence southeasterly to a point located 1172.1 feet from a point located 1052.1 feet west and 690 feet east of the southwest corner of Section 34, Township 12 North, Range 9 West, and 690 feet east of the southwest corner of Section 34, Township 12 North, Range 9 West, as shown on the plat.

The total length of the proposed right of way is 1172.1 feet. The proposed right of way is shown on the plat.

STATE HIGHWAY COMMISSION OF WISCONSIN

STATE HIGHWAY COMMISSION OF WISCONSIN

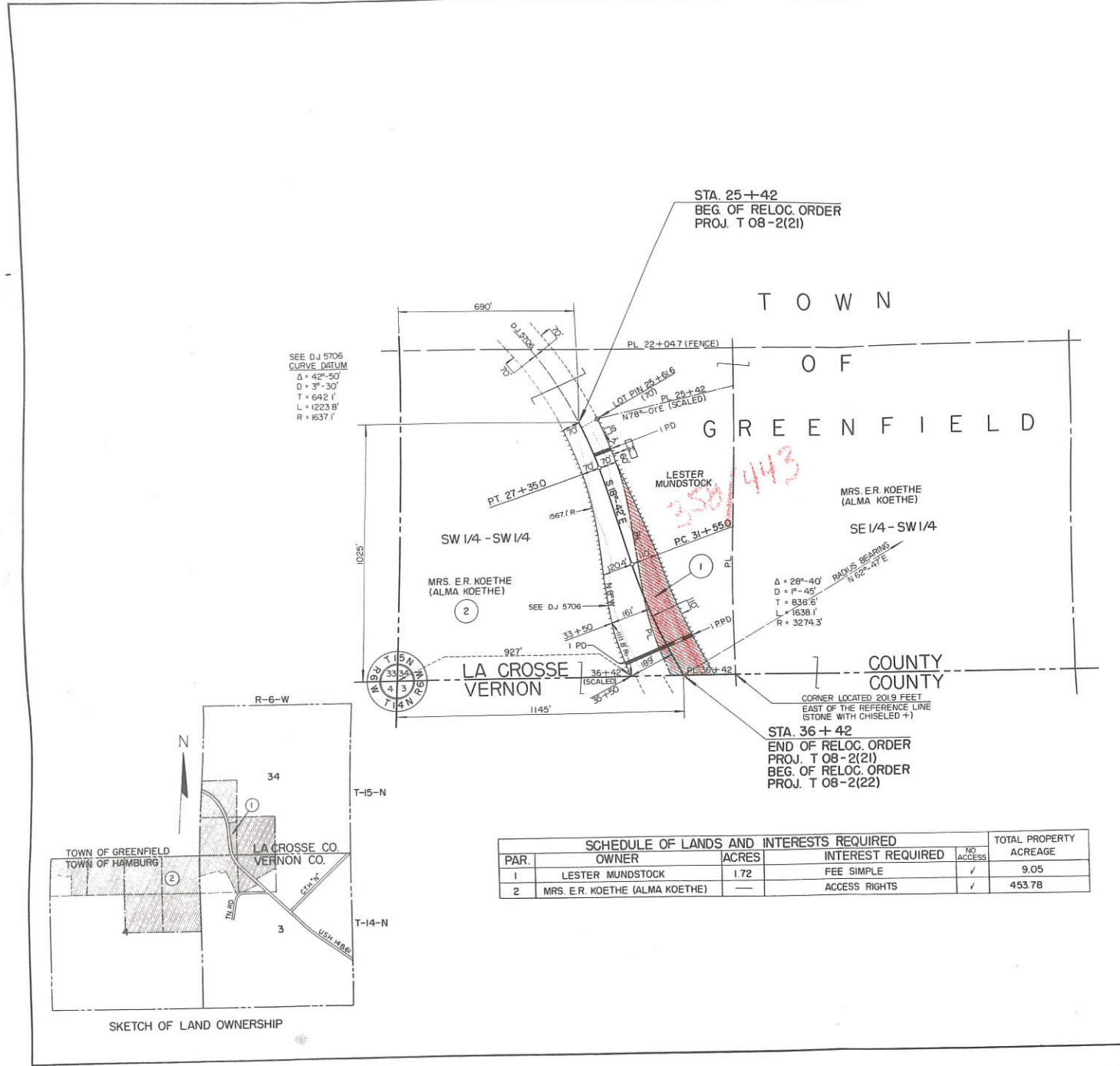

SCHEDULE OF LANDS AND INTERESTS REQUIRED				TOTAL PROPERTY ACREAGE
PAR.	OWNER	ACRES	INTEREST REQUIRED	ACRES
1	LESTER MUNDSTOCK	1.72	FEE SIMPLE	1.72
2	MRS. E.R. KOETHE (ALMA KOETHE)	—	ACCESS RIGHTS	7.28
				9.00

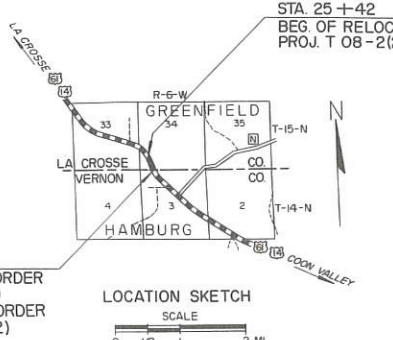
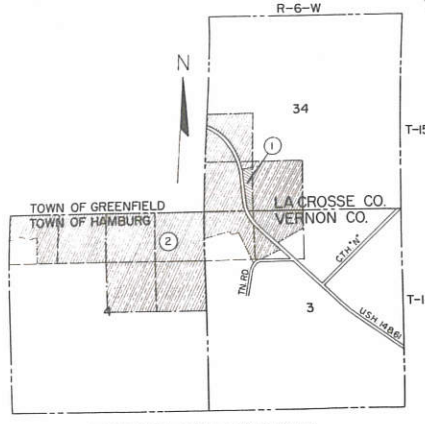

COUNTY AND HIGHWAY	ROUTE AND SECTION	CLASS AND AGREEMENT		FEDERAL DIVISION OFFICE	SHEET NUMBER	TOTAL SHEETS
		STATE	FEDERAL			
32.1	8.2	21.21		4	4	

LEGEND
 SYMBOL FOR ACCESS RIGHTS ACQUIRED IS SHOWN THUS
 OPENINGS WHERE ACCESS TO HIGHWAY IS PERMITTED:
 1 PD = EXISTING PRIVATE DRIVEWAY OR DRIVEWAY TO BE CONSTRUCTED BY THIS PROJECT
 1 PPD = PROPOSED PRIVATE DRIVEWAY

NOTE: BEARINGS SHOWN ON THIS PLAT ARE THE AVERAGE TRUE BEARINGS OF EACH TANGENT TO THE NEAREST MINUTE.

STATE HIGHWAY COMMISSION OF WISCONSIN
 PLAT OF RIGHT OF WAY REQUIRED
 PROJECT T 08-2(21)
 S.T.H. 35 - SOUTH COUNTY LINE ROAD
 U.S.H. 14 LA CROSSE COUNTY
 SCALE
 0 200 400 FT
 LENGTH = 0.208 MILES DATED: JUNE 29, 1962