

STATE OF WISCONSIN
DEPARTMENT OF TRANSPORTATION
 TRANSPORTATION PROJECT PLAT TITLE SHEET
PROJECT NO. 5121-09-23
TOWN OF WASHINGTON
 KIRSCHNER ROAD TO EAST COUNTY LINE
STH 33
LA CROSSE COUNTY



CONVENTIONAL ABBREVIATIONS

ACCESS POINT/ DRIVEWAY CONNECTION	AP	REFERENCE LINE	R/L
ACCESS RIGHTS	AR	RELEASE OF RIGHTS	ROR
ACRES	AC.	REMAINING	REM.
AND OTHERS	ET.AL.	RIGHT-OF-WAY	R/W
CENTERLINE	C/L	SECTION	SEC.
CERTIFIED SURVEY MAP	CSM	STATION	STA.
CORNER	COR.	TEMPORARY LIMITED EASEMENT	TLE
DOCUMENT	DOC.	VOLUME	V.
EASEMENT	EASE.	CURVE DATA	
HIGHWAY EASEMENT	H.E.	LONG CHORD	LCH
LAND CONTRACT	LC	LONG CHORD BEARING	LCB
LIFE ESTATE	LE	RADIUS	R
MONUMENT	MON.	DEGREE OF CURVE	D
PAGE	P.	CENTRAL ANGLE OR DELTA	DELTA
PERMANENT LIMITED EASEMENT	PLE	LENGTH OF CURVE	L
PROPERTY LINE	PL	TANGENT	TAN
RECORDED AS	(100')		

CONVENTIONAL SYMBOLS

FOUND IRON PIPE/PIN	IF UNLESS NOTED	PROPOSED R/W LINE	—————
R/W MONUMENT	• (SET)	EXISTING H.E. LINE	—————
R/W STANDARD	▲ (SET)	PROPERTY LINE	—————
SIGN	ISIGN	LOT & TIE LINES	—————
SECTION CORNER MONUMENT		SLOPE INTERCEPTS	—————
SECTION CORNER SYMBOL		CORPORATE LIMITS	—————
		NO ACCESS (BY PREVIOUS ACQUISITION/CONTROL)	—————
FEE (HATCH VARIES)	////	ACCESS RESTRICTED (BY ACQUISITION)	—————
TEMPORARY LIMITED EASEMENT		ACCESS RESTRICTED (BY STATUTORY AUTHORITY)	—————
PERMANENT LIMITED EASEMENT		SECTION LINE	—————
R/W BOUNDARY POINT	○	QUARTER LINE	—————
PARCEL NUMBER	100	SIXTEENTH LINE	—————
UTILITY PARCEL NUMBER	100	EXISTING CENTERLINE	—————
SIGN NUMBER (OFF PREMISE)	100	PROPOSED REFERENCE LINE	—————
BUILDING	□	PARALLEL OFFSET	—————

CONVENTIONAL UTILITY SYMBOLS

WATER	—W—	NON COMPENSABLE	•	COMPENSABLE	▲
GAS	—G—	TELEPHONE POLE	○	TELEPHONE POLE	▲
TELEPHONE	—T—	TELEPHONE PEDESTAL	⊗	TELEPHONE PEDESTAL	⊗
OVERHEAD	—OH—	ELECTRIC TOWER	⊗	ELECTRIC TOWER	⊗
TRANSMISSION LINES		GUY ANCHOR	○	GUY ANCHOR	•
ELECTRIC	—E—				
CABLE TELEVISION	—TV—				
FIBER OPTIC	—FO—				
SANITARY SEWER	—SAN—				
STORM SEWER	—SS—				

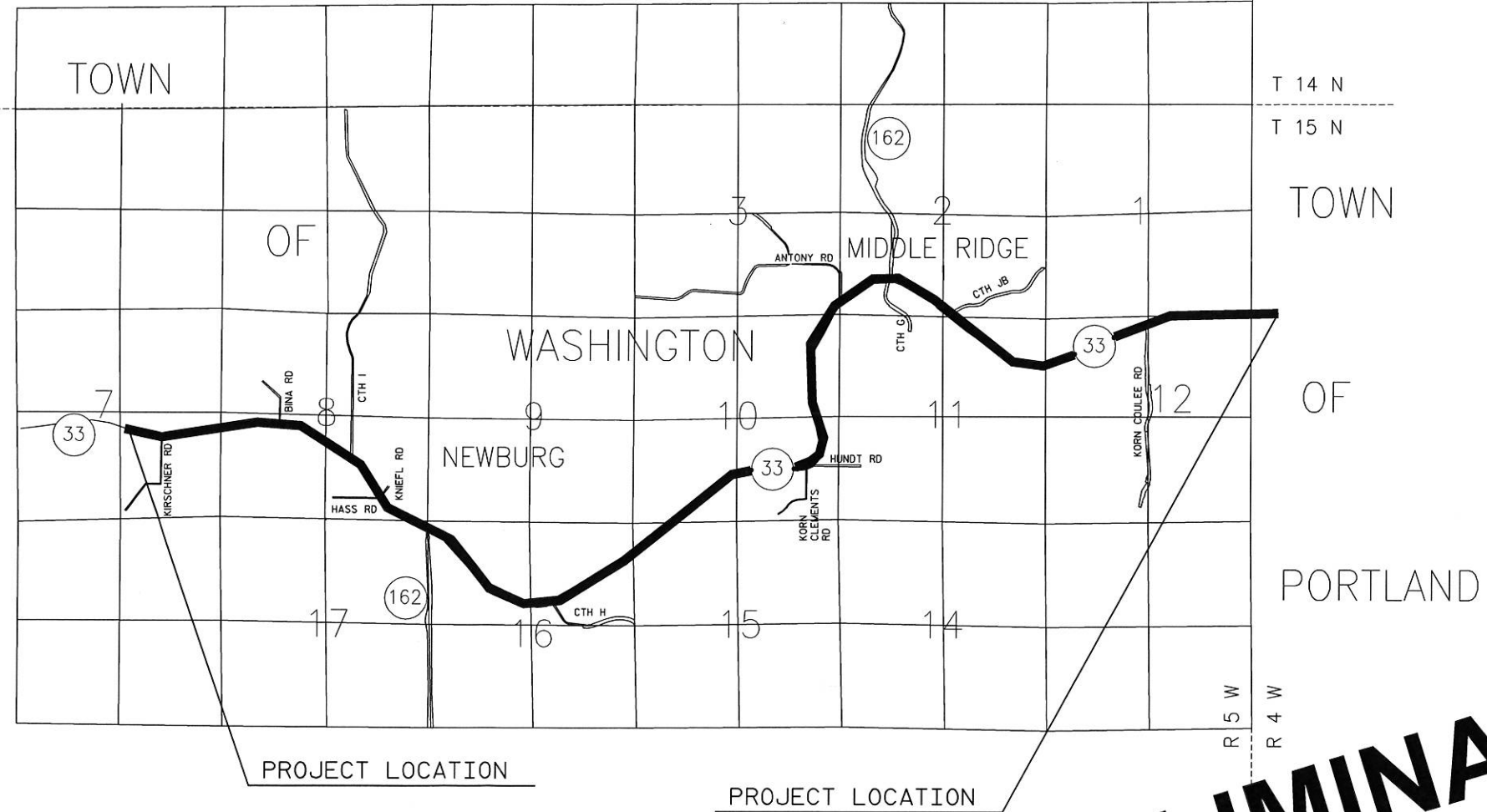

NOTES:

POSITIONS SHOWN ON THIS PLAT ARE WISCONSIN COUNTY COORDINATES, LACROSSE COUNTY ZONE, NAD83 (1993) IN U.S. SURVEY FEET. VALUES SHOWN ARE GRID COORDINATES, GRID BEARINGS, AND GRID DISTANCES. GRID DISTANCES MAY BE USED AS GROUND DISTANCES.

RIGHT-OF-WAY MONUMENTS ARE TYPE 2 AND WILL BE PLACED PRIOR TO THE COMPLETION OF THE PROJECT BY WISDOT SW REGION.

FOR THE LATEST ACCESS/DRIVEWAY INFORMATION CONTACT THE PLANNING DEPARTMENT OF THE WISCONSIN DEPARTMENT OF TRANSPORTATION OFFICE IN LACROSSE.

RIGHT-OF-WAY BOUNDARIES ARE DEFINED WITH COURSES OF THE PERIMETER OF THE HIGHWAY LANDS REFERENCED TO THE U.S. PUBLIC LAND SURVEY SYSTEM OR OTHER "SURVEYS OF PUBLIC RECORD".

PROPERTY LINES SHOWN ON THIS PLAT ARE DRAWN FROM DATA DERIVED FROM MAPS AND DOCUMENTS OF PUBLIC RECORD AND/OR EXISTING OCCUPATIONAL LINES. THIS PLAT MAY NOT BE A TRUE REPRESENTATION OF EXISTING PROPERTY LINES, EXCLUDING RIGHT-OF-WAY LINES, AND SHOULD NOT BE USED AS A SUBSTITUTE FOR AN ACCURATE FIELD SURVEY.

EXISTING HIGHWAY RIGHT-OF-WAY SHOWN HEREIN IS BASED ON THE FOLLOWING POINTS OF REFERENCE: EXISTING HIGHWAY 33 RIGHT-OF-WAY ESTABLISHED BY HIGHWAY DEEDS D.J. 5291 DATED 1931, PREVIOUS PROJECT 5221-09-21, AND EXISTING CSM'S. EXISTING HIGHWAY 162 NORTH RIGHT-OF-WAY ESTABLISHED FROM PREVIOUS PROJECT 5823-01-21, PROJECT D.J. 5984, AND VARIOUS PLATS OF SURVEY. EXISTING HIGHWAY 162 SOUTH RIGHT-OF-WAY ESTABLISHED FROM PREVIOUS PROJECT D5142K10.

A **TEMPORARY LIMITED EASEMENT (TLE)** IS A RIGHT FOR CONSTRUCTION PURPOSES, AS DEFINED HEREIN, INCLUDING THE RIGHT TO OPERATE NECESSARY EQUIPMENT THEREON AND THE RIGHT OF INGRESS AND EGRESS, AS LONG AS REQUIRED FOR SUCH PUBLIC PURPOSE, INCLUDING THE RIGHT TO PRESERVE, PROTECT, REMOVE, OR PLANT THEREON ANY VEGETATION THAT THE HIGHWAY AUTHORITIES MAY DEEM NECESSARY OR DESIRABLE. ALL TLE'S ARE TO EXPIRE AT THE COMPLETION OF THE CONSTRUCTION PROJECT FOR WHICH THIS INSTRUMENT IS GIVEN.

A **PERMANENT LIMITED EASEMENT (PLE)** IS A RIGHT FOR CONSTRUCTION AND MAINTENANCE PURPOSES, AS DEFINED HEREIN, INCLUDING THE RIGHT TO OPERATE NECESSARY EQUIPMENT THEREON AND THE RIGHT OF INGRESS AND EGRESS, AS LONG AS REQUIRED FOR SUCH PUBLIC PURPOSE, INCLUDING THE RIGHT TO PRESERVE, PROTECT, REMOVE, OR PLANT THEREON ANY VEGETATION THAT THE HIGHWAY AUTHORITIES MAY DEEM NECESSARY OR DESIRABLE. BUT WITHOUT PREJUDICE TO THE OWNER'S RIGHT TO MAKE OR CONSTRUCT IMPROVEMENT ON SAID LANDS OR TO FLATTEN THE SLOPES, PROVIDING SAID ACTIVITIES WILL NOT IMPAIR OR OTHERWISE ADVERSELY AFFECT THE HIGHWAY FACILITIES.

DIMENSIONING FOR THE NEW RIGHT-OF-WAY IS MEASURED ALONG AND PERPENDICULAR TO NEW REFERENCE LINES.

LAYOUT
NO SCALE

TOTAL NET LENGTH OF CENTERLINE = 6.951 MI.

PRELIMINARY

2/10/2014

ORIGINAL PLAT PREPARED BY R.A. Smith National <small>Surveying and Engineering</small>	TPP PROJECT NUMBER 5121-09-23 - 4.01 SHEET 2 OF 2
---	--

4

4

PLAN NO. 4222

TRANSPORTATION PROJECT PLAT NO: 5121-09-23 - 4.01

THAT PART OF THE NORTHWEST 1/4 AND THE NORTHEAST 1/4 OF THE SOUTHEAST 1/4, SECTION 7, ALL IN TOWNSHIP 15 NORTH, RANGE 5 WEST, TOWN OF WASHINGTON, LA CROSSE COUNTY, WISCONSIN.

RELOCATION ORDER STH 33, KIRSCHNER RD - E COUNTY LINE, LA CROSSE COUNTY
 TO PROPERLY ESTABLISH, LAY OUT, WIDEN, ENLARGE, EXTEND, CONSTRUCT, RECONSTRUCT, IMPROVE, OR MAINTAIN A PORTION OF THE HIGHWAY DESIGNATED ABOVE, THE STATE OF WISCONSIN DEPARTMENT OF TRANSPORTATION DEEMS IT NECESSARY TO RELOCATE OR CHANGE SAID HIGHWAY AND ACQUIRE CERTAIN LANDS AND TO EFFECT THIS CHANGE, PURSUANT TO AUTHORITY GRANTED UNDER SECTION 84.02 (3), 84.09 AND 84.30, WISCONSIN STATUTES, THE DEPARTMENT OF TRANSPORTATION.
 1. THAT PORTION OF SAID HIGHWAY AS SHOWN ON THIS PLAT IS LAID OUT AND ESTABLISHED TO THE LINES AND WIDTHS AS SO SHOWN FOR THE ABOVE PROJECT.
 2. THE LANDS OR INTERESTS OR RIGHTS IN LANDS AS SHOWN ON THIS PLAT ARE REQUIRED BY THE DEPARTMENT FOR THE ABOVE PROJECT AND SHALL BE ACQUIRED IN THE NAME OF THE STATE OF WISCONSIN, PURSUANT TO THE PROVISIONS OF SECTION 84.09 (1) OR (2), WISCONSIN STATUTES.

THE BASIS OF EXISTING R/W FOR THE FOLLOWING HIGHWAYS:
 STH 33 ESTABLISHED FROM HWY DEED D.J. 5291 DATED 1931 WITH A R/W WIDTH OF 82.5',
 PLAT OF SURVEY-MATHY CONSTRUCTION CO. DATED 2009 WITH A R/W WIDTH OF 82.5',
 AND TPP 5121-09-21 DATED 2006 WITH A R/W WIDTH OF 2006.
 KIRSCHNER ROAD ESTABLISHED FROM FIELD EVIDENCE AND OCCUPATION DATED 2013 WITH A R/W WIDTH OF 49.5'.

R/L STH 33
 CURVE DATA
 PI = 689+76.87
 Y = 123207.630
 X = 507559.270
 DELTA = 22°22'21" L
 BACK = S79°02'59"E
 AHEAD = N78°34'40"E
 D = 01°41'52"
 T = 667.43'
 L = 1317.85'
 R = 3375.00'

COMPUTED
 Y=123881.433
 X=506118.400

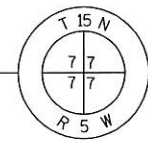

Line #	Length	Direction
L1	125.49	S29°28'33"W
L2	112.93	S0°33'09"W
L3	66.00	N89°26'51"W
L4	113.38	N0°33'09"E
L5	122.85	N27°04'06"W

Curve	Length	Radius	Bearing	Length
C1	267.80	16000.00	S79°03'26"W	267.80

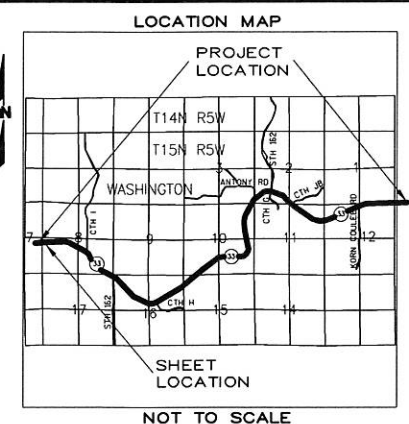

GN

R.A. Smith National
 Beyond Surveying and Engineering
 16745 W. Blumound Road, Brookfield WI 53005
 262-781-1000 Fax 262-781-8466
 www.rasmithnational.com

I, GREGORY A. KUNZ, REGISTERED LAND SURVEYOR, HEREBY CERTIFY THAT IN FULL COMPLIANCE WITH THE PROVISIONS OF SECTION 84.095 OF WISCONSIN STATUTES AND UNDER THE DIRECTION OF THE DEPARTMENT, I HAVE SURVEYED AND MAPPED TRANSPORTATION PROJECT PLAT 5121-09-23 - 4.01 AND THAT SUCH PLAT CORRECTLY REPRESENTS ALL EXTERIOR BOUNDARIES OF THE SURVEYED LAND.

GREGORY A. KUNZ
 AGENT FOR R.A. SMITH NATIONAL
 R.L.S. NUMBER 1346

DATE: _____

THIS PLAT AND RELOCATION ORDER IS APPROVED FOR THE WISCONSIN DEPARTMENT OF TRANSPORTATION.

PRINTED NAME: _____ SIGNATURE: _____ DATE: _____

RESERVED FOR REGISTER OF DEEDS
 PROJECT NUMBER 5121-09-23 - 4.01
 SHEET 1 OF 2

4

4

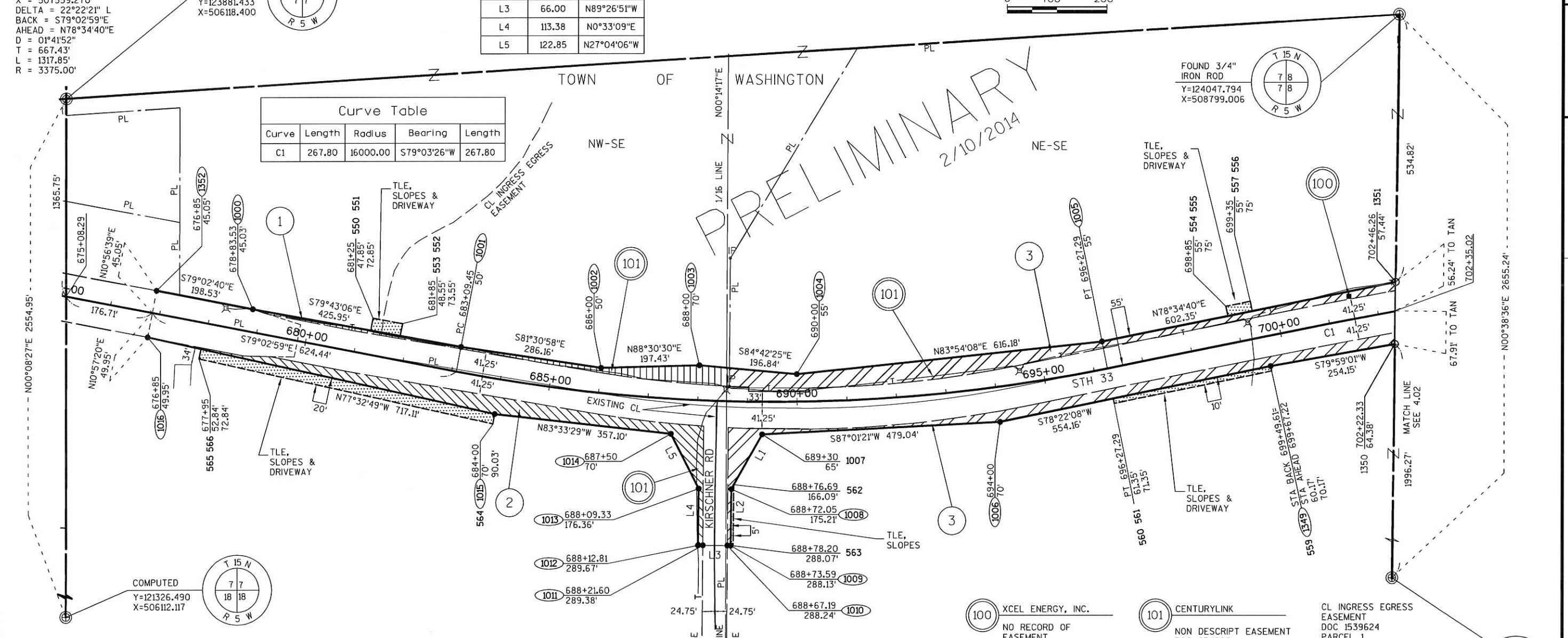

PARCEL NUMBER	OWNER	INTEREST REQUIRED	AREAS ACRES REQUIRED			TLE ACRES	PLE ACRES
			NEW	EXISTING	TOTAL		
1	MATHY CONSTRUCTION COMPANY	FEE, TLE	0.26	1.08	1.34	0.03	-
2	SLYVESTER G. & PATRICIA A. CLEMENTS	FEE, TLE	0.63	1.41	2.04	0.28	-
3	GERALD & DARLENE KNEIFL REVOCABLE TRUST LC TO DENNIS GERALD KNEIFL REVOCABLE TRUST	FEE, TLE	1.37	2.57	3.94	0.11	-

UTILITY NUMBER	UTILITY OWNER	INTEREST REQUIRED
100	XCEL ENERGY, INC.	RELEASE OF RIGHTS
101	CENTURYLINK	RELEASE OF RIGHTS

FILE NAME: S:\616552\Plat\FPI00P00.DWG
 APPRAISAL PLAT DATE:

TRANSPORTATION PROJECT PLAT NO: 5121-09-23 - 4.02

THAT PART OF THE NORTHWEST 1/4 AND THE NORTHEAST 1/4 OF THE SOUTHWEST 1/4, SECTION 8, ALL IN TOWNSHIP 15 NORTH, RANGE 5 WEST, TOWN OF WASHINGTON, LA CROSSE COUNTY, WISCONSIN.

RELOCATION ORDER STH 33, KIRSCHNER RD - E COUNTY LINE, LA CROSSE COUNTY

TO PROPERLY ESTABLISH, LAY OUT, WIDEN, ENLARGE, EXTEND, CONSTRUCT, RECONSTRUCT, IMPROVE, OR MAINTAIN A PORTION OF THE HIGHWAY DESIGNATED ABOVE, THE STATE OF WISCONSIN DEPARTMENT OF TRANSPORTATION DEEMS IT NECESSARY TO RELOCATE OR CHANGE SAID HIGHWAY AND ACQUIRE CERTAIN LANDS AND TO EFFECT THIS CHANGE, PURSUANT TO AUTHORITY GRANTED UNDER SECTION 84.02 (3), 84.09 AND 84.30, WISCONSIN STATUTES, THE DEPARTMENT OF TRANSPORTATION.

- THAT PORTION OF SAID HIGHWAY AS SHOWN ON THIS PLAT IS LAID OUT AND ESTABLISHED TO THE LINES AND WIDTHS AS SO SHOWN FOR THE ABOVE PROJECT.
- THE LANDS OR INTERESTS OR RIGHTS IN LANDS AS SHOWN ON THIS PLAT ARE REQUIRED BY THE DEPARTMENT FOR THE ABOVE PROJECT AND SHALL BE ACQUIRED IN THE NAME OF THE STATE OF WISCONSIN, PURSUANT TO THE PROVISIONS OF SECTION 84.09 (1) OR (2), WISCONSIN STATUTES.

THE BASIS OF EXISTING R/W FOR THE FOLLOWING HIGHWAYS:
 STH 33 ESTABLISHED FROM HWY DEED D.J. 5291 DATED 1931 WITH A R/W WIDTH OF 82.5'.
 BINA ROAD ESTABLISHED FROM PLAT OF SURVEY W-312 AND CSM VOL 9 PG 80 DATED 2000 WITH A R/W WIDTH OF 49.5'.

R/L STH 33
 CURVE DATA
 PI = 704+46.58
 Y = 123498.570
 X = 508999.280
 DELTA = 03°25'56" R
 BACK = N78°34'40"E
 AHEAD = N82°00'35"E
 D = 03°34'52"
 T = 479.36'
 L = 958.44'
 R = 16000.00'

R/L STH 33
 CURVE DATA
 PI = 724+71.77
 Y = 123780.116
 X = 511005.090
 DELTA = 48°14'06" R
 BACK = N82°00'35"E
 AHEAD = S49°45'18"E
 D = 03°41'47"
 T = 693.92'
 L = 1304.89'
 R = 1550.00'

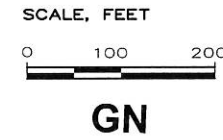
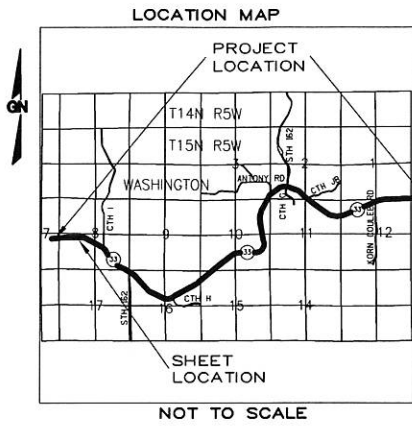

R.A. Smith National
 Beyond Surveying and Engineering
 16745 W. Blumound Road, Brookfield WI 53005
 262-781-1000 Fax 262-781-8466
 www.rasmithnational.com

RESERVED FOR REGISTER OF DEEDS
 PROJECT NUMBER 5121-09-23 - 4.02

I, GREGORY A. KUNZ, REGISTERED LAND SURVEYOR, HEREBY CERTIFY THAT IN FULL COMPLIANCE WITH THE PROVISIONS OF SECTION 84.095 OF WISCONSIN STATUTES AND UNDER THE DIRECTION OF THE DEPARTMENT, I HAVE SURVEYED AND MAPPED TRANSPORTATION PROJECT PLAT 5121-09-23 - 4.02 AND THAT SUCH PLAT CORRECTLY REPRESENTS ALL EXTERIOR BOUNDARIES OF THE SURVEYED LAND.

GREGORY A. KUNZ
 AGENT FOR R.A. SMITH NATIONAL
 R.L.S. NUMBER 1346

THIS PLAT AND RELOCATION ORDER IS APPROVED FOR THE WISCONSIN DEPARTMENT OF TRANSPORTATION.

PRINTED NAME _____ SIGNATURE _____ DATE: _____

COMPUTED
 Y=123982.819
 X=511454.466

4

4

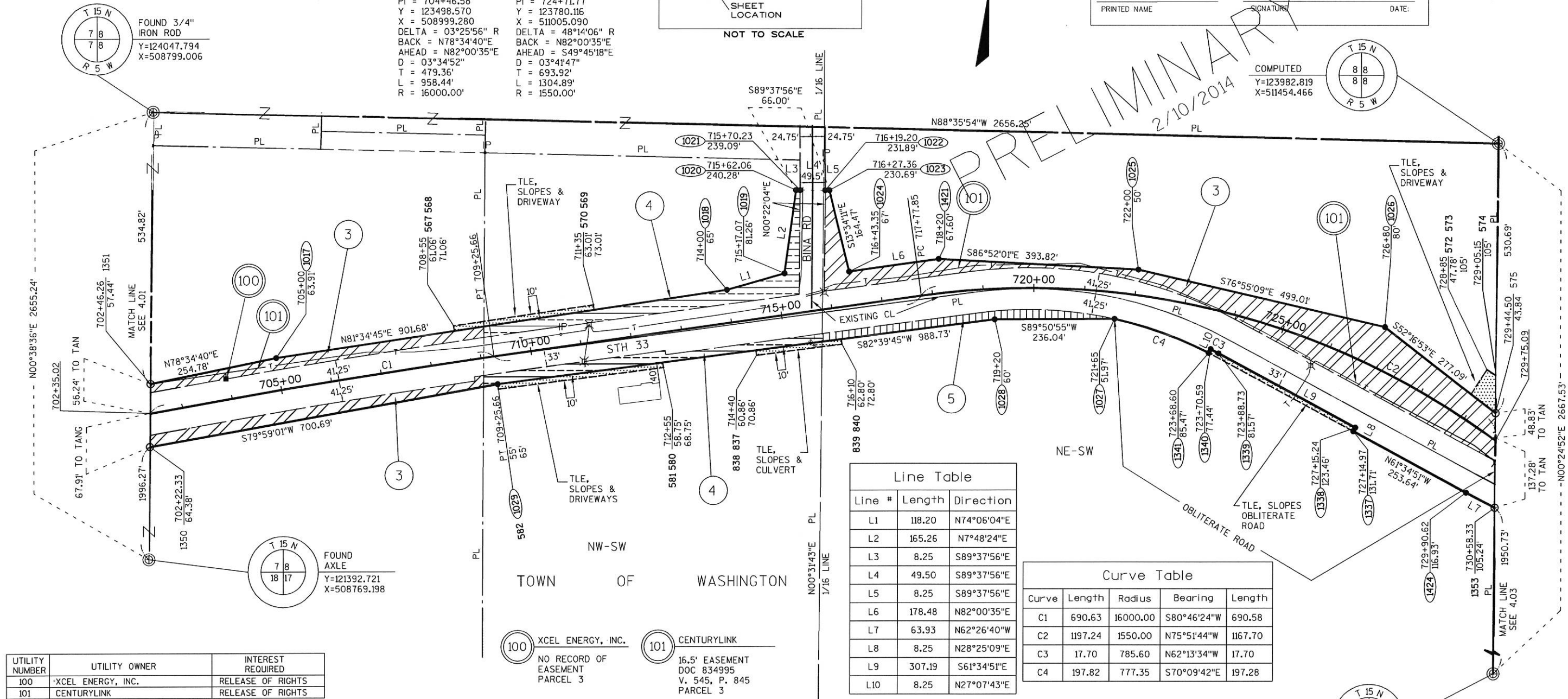

Line #	Length	Direction
L1	118.20	N74°06'04"E
L2	165.26	N7°48'24"E
L3	8.25	S89°37'56"E
L4	49.50	S89°37'56"E
L5	8.25	S89°37'56"E
L6	178.48	N82°00'35"E
L7	63.93	N62°26'40"W
L8	8.25	N28°25'09"E
L9	307.19	S61°34'51"E
L10	8.25	N27°07'43"E

Curve	Length	Radius	Bearing	Length
C1	690.63	16000.00	S80°46'24"W	690.58
C2	1197.24	1550.00	N75°51'44"W	1167.70
C3	17.70	785.60	N62°13'34"W	17.70
C4	197.82	777.35	S70°09'42"E	197.28

UTILITY NUMBER	UTILITY OWNER	INTEREST REQUIRED
100	XCEL ENERGY, INC.	RELEASE OF RIGHTS
101	CENTURYLINK	RELEASE OF RIGHTS

100 XCEL ENERGY, INC.
 NO RECORD OF EASEMENT PARCEL 3

101 CENTURYLINK
 16.5' EASEMENT DOC 834995 V. 545, P. 845 PARCEL 3

PARCEL NUMBER	OWNER	INTEREST REQUIRED	AREAS ACRES REQUIRED			TLE ACRES	PLE ACRES
			NEW	EXISTING	TOTAL		
3	GERALD & DARLENE KNEIFL REVOCABLE TRUST	FEE, TLE	2.47	2.63	5.10	0.07	-
4	HAMMES FARMS FAMILY LIMITED PARTNERSHIP	FEE, TLE	0.76	1.49	2.25	0.16	-
5	PAUL E. & JUDITH A. SCHAMS	FEE, TLE	0.21	1.28	1.49	0.07	-

FOR ADDITIONAL INFORMATION REFER TO THE TITLE SHEET RECORDED AS SHEET 2 OF 2 OF DOCUMENT -----, OF TRANSPORTATION PROJECT PLATS IN THE LACROSSE COUNTY REGISTER OF DEEDS.

TRANSPORTATION PROJECT PLAT NO: 5121-09-23 - 4.03

THAT PART OF THE NORTHWEST 1/4 THE NORTHEAST 1/4 AND THE SOUTHEAST 1/4 OF THE SOUTHWEST 1/4, ALSO THAT PART OF CSM VOL. 12 PG. 4 OF THE SOUTHWEST 1/4 OF THE SOUTHWEST 1/4, SECTION 8, ALL IN TOWNSHIP 15 NORTH, RANGE 5 WEST, TOWN OF WASHINGTON, LA CROSSE COUNTY, WISCONSIN.

RELOCATION ORDER STH 33, KIRSCHNER RD - E COUNTY LINE, LA CROSSE COUNTY

TO PROPERLY ESTABLISH, LAY OUT, WIDEN, ENLARGE, EXTEND, CONSTRUCT, RECONSTRUCT, IMPROVE, OR MAINTAIN A PORTION OF THE HIGHWAY DESIGNATED ABOVE, THE STATE OF WISCONSIN DEPARTMENT OF TRANSPORTATION DEEMS IT NECESSARY TO RELOCATE OR CHANGE SAID HIGHWAY AND ACQUIRE CERTAIN LANDS AND TO EFFECT THIS CHANGE, PURSUANT TO AUTHORITY GRANTED UNDER SECTION 84.02 (3), 84.09 AND 84.30, WISCONSIN STATUTES, THE DEPARTMENT OF TRANSPORTATION.

1. THAT PORTION OF SAID HIGHWAY AS SHOWN ON THIS PLAT IS LAID OUT AND ESTABLISHED TO THE LINES AND WIDTHS AS SO SHOWN FOR THE ABOVE PROJECT.
2. THE LANDS OR INTERESTS OR RIGHTS IN LANDS AS SHOWN ON THIS PLAT ARE REQUIRED BY THE DEPARTMENT FOR THE ABOVE PROJECT AND SHALL BE ACQUIRED IN THE NAME OF THE STATE OF WISCONSIN, PURSUANT TO THE PROVISIONS OF SECTION 84.09 (1) OR (2), WISCONSIN STATUTES.

THE BASIS OF EXISTING R/W FOR THE FOLLOWING HIGHWAYS:
 STH 33 ESTABLISHED FROM HWY DEED D.J. 5291 DATED 1931 WITH A R/W WIDTH OF 82.5',
 CSM VOL. 12 PG. 4 DATED 2004 WITH A R/W WIDTH OF 66',
 CTH I ESTABLISHED FROM CSM VOL. 12 PG. 4 DATED 2004 WITH A R/W WIDTH OF 66'.

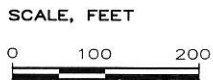

Curve	Length	Radius	Bearing	Length
C1	523.85	1266.25	S48°24'24"E	520.12
C2	459.43	859.85	N47°48'09"W	453.98
C3	364.30	6067.00	N34°12'58"W	364.25
C4	107.65	1550.00	N51°44'41"W	107.62

R.A. Smith National

Beyond Surveying
and Engineering

16745 W. Blumound Road, Brookfield WI 53005
 262-781-1000 Fax 262-781-8466
 www.rasmithnational.com

RESERVED FOR REGISTER OF DEEDS
 PROJECT NUMBER 5121-09-23 - 4.03

I, GREGORY A. KUNZ, REGISTERED LAND SURVEYOR, HEREBY CERTIFY THAT IN FULL COMPLIANCE WITH THE PROVISIONS OF SECTION 84.095 OF WISCONSIN STATUTES AND UNDER THE DIRECTION OF THE DEPARTMENT, I HAVE SURVEYED AND MAPPED TRANSPORTATION PROJECT PLAT 5121-09-23 - 4.03 AND THAT SUCH PLAT CORRECTLY REPRESENTS ALL EXTERIOR BOUNDARIES OF THE SURVEYED LAND.

GREGORY A. KUNZ
 AGENT FOR R.A. SMITH NATIONAL
 R.L.S. NUMBER 1346

THIS PLAT AND RELOCATION ORDER IS APPROVED FOR THE
 WISCONSIN DEPARTMENT OF TRANSPORTATION.

PRINTED NAME: _____ SIGNATURE: _____ DATE: _____

R/L STH 33 CURVE DATA	R/L STH 33 CURVE DATA	R/L CTH I CURVE DATA
PI = 740+95.17	PI = 753+20.52	PI = 747+79.29
Y = 122677.718	Y = 121684.680	Y = 122419.280
X = 552307.529	X = 513028.090	X = 512760.080
DELTA = 13°47'24" R	DELTA = 27°08'39" L	DELTA = 55°06'36" L
BACK = S49°45'18"E	BACK = S35°57'54"E	BACK = N55°03'02"E
AHEAD = S35°57'54"E	AHEAD = S63°06'33"E	AHEAD = N00°03'33"W
D = 04°16'33"	D = 04°14'39"	D = 20°50'05"
T = 162.04'	T = 325.90'	T = 143.49'
L = 322.51'	L = 639.57'	L = 264.51'
R = 1340.00'	R = 1350.00'	R = 275.00'

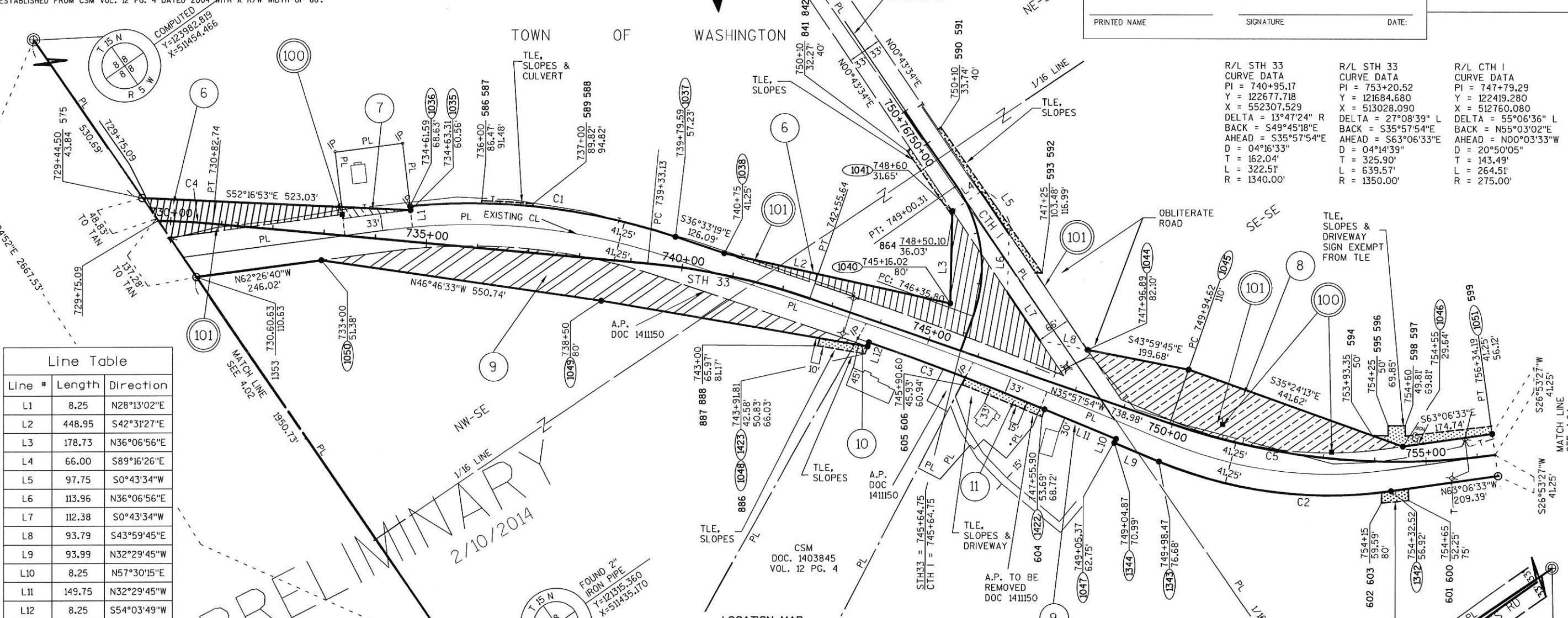

Line #	Length	Direction
L1	8.25	N28°13'02"E
L2	448.95	S42°31'27"E
L3	178.73	N36°06'56"E
L4	66.00	S89°16'26"E
L5	97.75	S0°43'34"W
L6	113.96	N36°06'56"E
L7	112.38	S0°43'34"W
L8	93.79	S43°59'45"E
L9	93.99	N32°29'45"W
L10	8.25	N57°30'15"E
L11	149.75	N32°29'45"W
L12	8.25	S54°03'49"W

UTILITY NUMBER	UTILITY OWNER	INTEREST REQUIRED
100	XCEL ENERGY, INC.	RELEASE OF RIGHTS
101	CENTURYLINK	RELEASE OF RIGHTS

PARCEL NUMBER	OWNER	INTEREST REQUIRED	AREAS ACRES REQUIRED			TLE ACRES	PLE ACRES
			NEW	EXISTING	TOTAL		
6	PAUL E. SCHAMS - SCHAMS SURVIVORS TRUST	FEE, TLE	1.23	2.04	3.27	0.03	-
7	LARRY V. SEBRANEK & MICHAEL P. SHELDON	FEE	0.03	0.10	0.13	-	-
8	CLARENCE G. & ELRITA E. MEYERS REVOCABLE TRUST	FEE, TLE	1.07	1.22	2.29	0.16	-
9	KENNETH H. HUNDT	FEE, TLE	1.21	1.40	2.61	0.02	-
10	LEE K. HUNDT	FEE, TLE	0.001	-	0.001	0.01	-
11	DAWN A. & TERRY C. MEYERS	TLE	-	-	-	0.05	-
64	JEFFREY S. MEYERS, ET. AL.	TLE	-	0.70	0.70	0.03	-

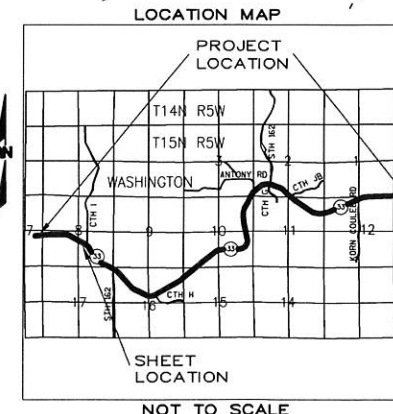

- 100 XCEL ENERGY, INC.
NO RECORD OF EASEMENT PARCELS 7 & 8
- 101 CENTURYLINK
NO RECORD OF EASEMENT PARCELS 6, 7 & 8

15' INGRESS/EGRESS EASEMENT
 DOC 1584268
 PARCELS 8, 11

ACCESS COVENANT
 DOC 1411150
 PARCELS 9, 10, 11

FOR ADDITIONAL INFORMATION REFER TO THE TITLE SHEET RECORDED AS SHEET 2 OF 2 OF DOCUMENT _____ OF TRANSPORTATION PROJECT PLATS IN THE LACROSSE COUNTY REGISTER OF DEEDS.

TRANSPORTATION PROJECT PLAT NO: 5121-09-23 - 4.04

THAT PART OF THE SOUTHEAST 1/4 OF THE SOUTHEAST 1/4, SECTION 8, ALSO THAT PART OF THE NORTHEAST 1/4 OF THE NORTHEAST 1/4, SECTION 17 ALL IN TOWNSHIP 15 NORTH, RANGE 5 WEST, TOWN OF WASHINGTON, LA CROSSE COUNTY, WISCONSIN.

RELOCATION ORDER STH 33, KIRSCHNER RD - E COUNTY LINE, LA CROSSE COUNTY

TO PROPERLY ESTABLISH, LAY OUT, WIDEN, ENLARGE, EXTEND, CONSTRUCT, RECONSTRUCT, IMPROVE, OR MAINTAIN A PORTION OF THE HIGHWAY DESIGNATED ABOVE, THE STATE OF WISCONSIN DEPARTMENT OF TRANSPORTATION DEEMS IT NECESSARY TO RELOCATE OR CHANGE SAID HIGHWAY AND ACQUIRE CERTAIN LANDS AND TO EFFECT THIS CHANGE, PURSUANT TO AUTHORITY GRANTED UNDER SECTION 84.02 (3), 84.09 AND 84.30, WISCONSIN STATUTES, THE DEPARTMENT OF TRANSPORTATION.

- THAT PORTION OF SAID HIGHWAY AS SHOWN ON THIS PLAT IS LAID OUT AND ESTABLISHED TO THE LINES AND WIDTHS AS SO SHOWN FOR THE ABOVE PROJECT.
- THE LANDS OR INTERESTS OR RIGHTS IN LANDS AS SHOWN ON THIS PLAT ARE REQUIRED BY THE DEPARTMENT FOR THE ABOVE PROJECT AND SHALL BE ACQUIRED IN THE NAME OF THE STATE OF WISCONSIN, PURSUANT TO THE PROVISIONS OF SECTION 84.09 (1) OR (2), WISCONSIN STATUTES.

THE BASIS OF EXISTING R/W FOR THE FOLLOWING HIGHWAYS:
 STH 33 ESTABLISHED FROM HWY DEED D.J. 5291 DATED 1931 WITH A R/W WIDTH OF 82.5',
 HAAS ROAD ESTABLISHED PER STATE STATUTES WITH A R/W WIDTH OF 66',
 KNEIFL ROAD ESTABLISHED FROM PLAT OF SURVEY W-255 DATED 2005 WITH A R/W WIDTH OF 66',
 STH 162 ESTABLISHED FROM PROJECT D51421 (I) DATED 1958 AND CSM VOL. 9 PG. 162
 BOTH WITH A VARYING R/W WIDTH.

R.A. Smith National
 Beyond Surveying and Engineering
 16745 W. Bluemound Road, Brookfield WI 53005
 262-781-1000 Fax 262-781-8466
 www.rasmithnational.com

RESERVED FOR REGISTER OF DEEDS
 PROJECT NUMBER 5121-09-23 - 4.04

I, GREGORY A. KUNZ, REGISTERED LAND SURVEYOR, HEREBY CERTIFY THAT IN FULL COMPLIANCE WITH THE PROVISIONS OF SECTION 84.095 OF WISCONSIN STATUTES AND UNDER THE DIRECTION OF THE DEPARTMENT, I HAVE SURVEYED AND MAPPED TRANSPORTATION PROJECT PLAT 5121-09-23 - 4.04 AND THAT SUCH PLAT CORRECTLY REPRESENTS ALL EXTERIOR BOUNDARIES OF THE SURVEYED LAND.

GREGORY A. KUNZ
 AGENT FOR R.A. SMITH NATIONAL
 R.L.S. NUMBER 1346

THIS PLAT AND RELOCATION ORDER IS APPROVED FOR THE WISCONSIN DEPARTMENT OF TRANSPORTATION.

PRINTED NAME SIGNATURE DATE:

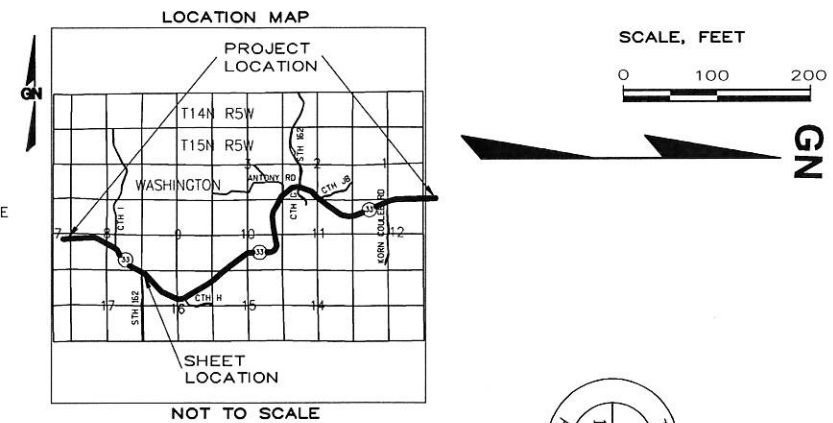

FOR ADDITIONAL INFORMATION REFER TO THE TITLE SHEET RECORDED AS SHEET 2 OF 2 OF DOCUMENT _____, OF TRANSPORTATION PROJECT PLATS IN THE LACROSSE COUNTY REGISTER OF DEEDS.

- 102 COON VALLEY TELECOMMUNICATIONS
NO RECORD OF EASEMENT PARCEL 14
- 101 CENTURYLINK
NON DESCRIPT EASEMENT DOC 834994 V. 545, P. 303 PARCELS 12, 13
NO RECORD OF EASEMENT PARCELS 8 & 14
10' UTILITY EASEMENT DOC 1440782 PARCEL 12
16.5' UTILITY EASEMENT DOC 1434624 V. 545 P. 303 PARCELS 12, 13
16.5' UTILITY EASEMENT DOC 835635 V. 546 P. 112 PARCEL 19

Curve	Length	Radius	Bearing	Length
C1	85.15	523.00	N34°53'31"E	85.06
C2	180.13	457.00	S28°15'52"W	178.97
C3	466.64	1350.00	N53°12'25"W	464.32
C4	38.49	7467.00	N89°16'29"W	38.49
C5	38.83	7533.00	N89°16'29"W	38.83

Line #	Length	Direction
L1	124.19	S76°29'43"E
L2	160.73	N55°08'12"E
L3	55.19	N39°33'22"E
L4	32.75	S50°59'47"E
L6	55.83	S39°33'22"W
L7	43.08	S16°58'01"W
L8	196.88	S63°06'33"E
L9	85.31	S89°20'33"E
L10	243.69	N45°59'51"W
L11	153.09	N73°10'19"W
L12	96.63	S2°04'59"E
L13	37.00	S33°44'16"W
L17	100.65	N89°07'37"W
L18	17.00	S0°52'23"W
L19	55.00	N89°07'37"W
L20	17.00	N0°52'23"E

Line #	Length	Direction
L21	211.34	N89°07'37"W
L22	33.00	N0°34'39"E
L23	4.88	N0°34'39"E
L24	28.12	N0°34'39"E
L25	176.84	S89°07'37"E
L26	42.00	N0°52'23"E
L27	114.72	N55°32'34"W
L28	165.81	N63°06'33"W

TOWN OF WASHINGTON

POINT	STATION	OFFSET
609	763+44.91	43.28'
610	764+00	42.75'
611	764+00	32.75'
612	764+00	33.26'
613	764+00	48.26'
614	763+44.03	47.72'
615	762+08.35	70.98'
616	762+03.43	56.81'
1055	763+44.81	33.28'
1056	763+44.17	32.72'
1057	761+70.22	69.81'
626	756+60	33'
627	756+60	38'
1070	758+75.50	33'
628	758+75.50	38'
1071	758+75.50	75'
1072	758+00	41.25'
1405	756+98.66	33'
1406	756+98.66	33'

R/L HAAS & KNEIFL CURVE DATA
 PI = 755+53.20
 Y = 121290.503
 X = 513219.140
 DELTA = 02°13'22" R
 BACK = N88°39'01"E
 AHEAD = S89°07'37"E
 D = 00°45'50"
 T = 145.49'
 L = 290.95'
 R = 7500.00'

R/L HAAS & KNEIFL CURVE DATA
 PI = 759+45.89
 Y = 121284.520
 X = 513611.820
 DELTA = 50°16'58" L
 BACK = S89°07'37"E
 AHEAD = N40°35'25"E
 D = 38°11'50"
 T = 70.40'
 L = 131.64'
 R = 150.00'

R/L STH 33 CURVE DATA
 PI = 767+67.02
 Y = 121024.910
 X = 514329.090
 DELTA = 19°48'17" R
 BACK = S63°06'33"E
 AHEAD = S43°18'16"E
 D = 04°14'39"
 T = 235.67'
 L = 466.64'
 R = 1350.00'

R/L HAAS & KNEIFL PI DATA
 PI = 763+04.59
 Y = 121563.860
 X = 513851.160
 DELTA = 01°35'12" L
 BACK = N40°35'25"E
 AHEAD = N39°00'13"E

UTILITY NUMBER	UTILITY OWNER	INTEREST REQUIRED
101	CENTURYLINK	RELEASE OF RIGHTS
102	COON VALLEY TELECOMMUNICATIONS	RELEASE OF RIGHTS

SCHEDULE OF LANDS & INTERESTS REQUIRED

OWNERS NAMES ARE SHOWN FOR REFERENCE PURPOSES ONLY, AND ARE SUBJECT TO CHANGE PRIOR TO TRANSFER OF LAND AND INTERESTS TO DOT.

PARCEL NUMBER	OWNER	INTEREST REQUIRED	AREAS ACRES REQUIRED			TLE ACRES	PLE ACRES
			NEW	EXISTING	TOTAL		
8	CLARENCE G. & ELRITA E. MEYERS REVOCABLE TRUST	FEE, TLE	0.37	0.43	0.80	0.09	-
12	BRENT A. & ELAINE F. BRUDOS	FEE, TLE	0.08	0.28	0.36	0.04	-
13	JAMES M. KNEIFL REVOCABLE TRUST	FEE, TLE	0.12	0.59	0.71	0.07	-
14	CHARLES B. & DARLENE M. HUNDT	FEE, PLE, TLE	0.43	1.70	2.13	0.05	0.02
17	PAUL L. & TWYLA M. SANDVICK	FEE, TLE	0.02	-	0.02	0.01	-
18	DAVID ROBERTS	FEE, TLE	0.26	-	0.26	0.07	-
19	RANDY J. & SARA MIKSHOWSKY	FEE, TLE	0.53	0.51	1.04	-	-
64	JEFFREY S. MEYERS, ET. AL.	FEE, TLE	0.10	0.68	0.78	0.02	-

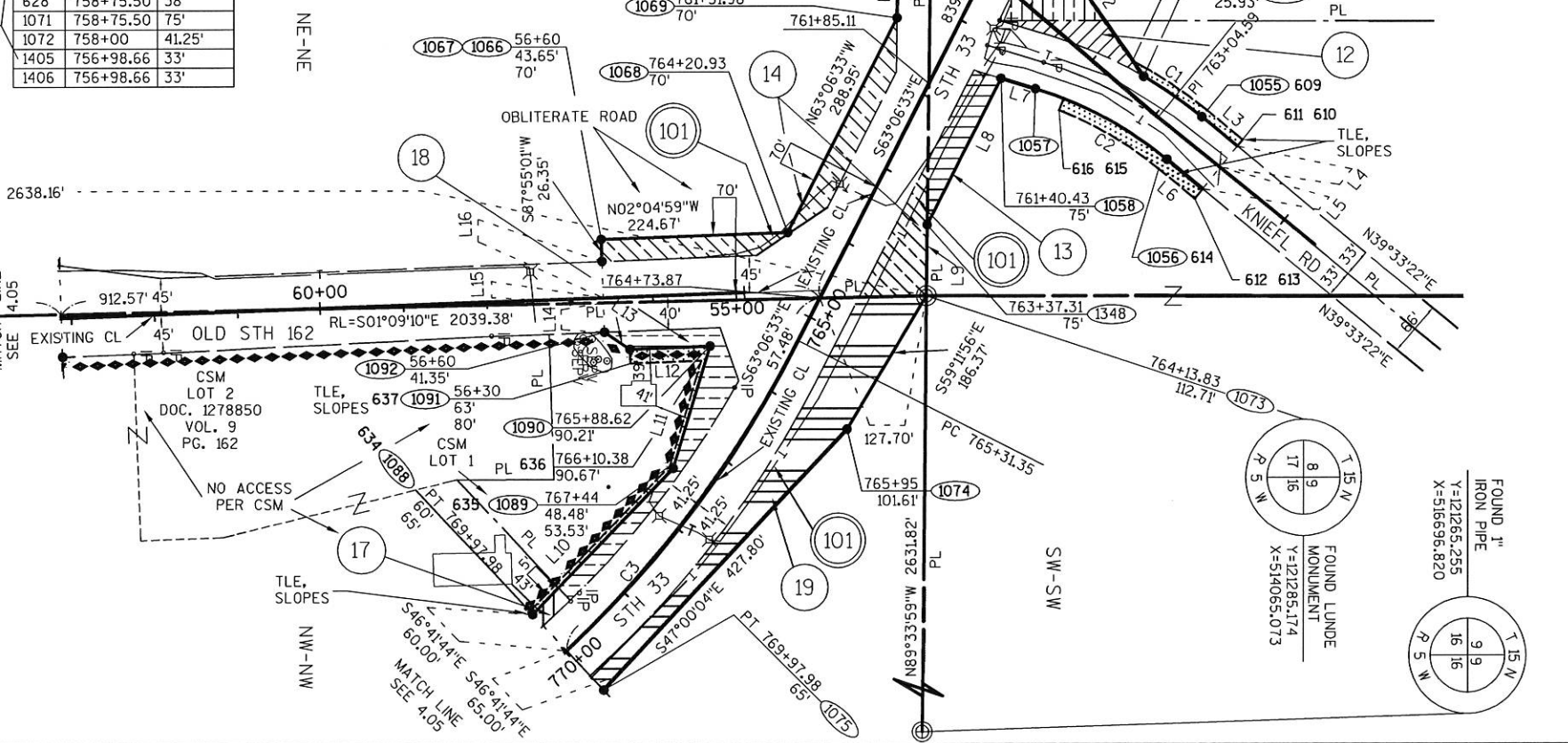

TRANSPORTATION PROJECT PLAT NO: 5121-09-23 - 4.05
 THAT PART OF CSM VOL. 9 PG. 162 IN THE NORTHWEST 1/4 OF THE NORTHWEST 1/4, AND THAT PART OF THE SOUTHWEST 1/4 OF THE NORTHWEST 1/4, SECTION 16 ALL IN TOWNSHIP 15 NORTH, RANGE 5 WEST, TOWN OF WASHINGTON, LA CROSSE COUNTY, WISCONSIN.

RELOCATION ORDER STH 33, KIRSCHNER RD - E COUNTY LINE, LA CROSSE COUNTY
 TO PROPERLY ESTABLISH, LAY OUT, WIDEN, ENLARGE, EXTEND, CONSTRUCT, RECONSTRUCT, IMPROVE, OR MAINTAIN A PORTION OF THE HIGHWAY DESIGNATED ABOVE, THE STATE OF WISCONSIN DEPARTMENT OF TRANSPORTATION DEEMS IT NECESSARY TO RELOCATE OR CHANGE SAID HIGHWAY AND ACQUIRE CERTAIN LANDS AND TO EFFECT THIS CHANGE, PURSUANT TO AUTHORITY GRANTED UNDER SECTION 84.02 (3), 84.09 AND 84.30, WISCONSIN STATUTES, THE DEPARTMENT OF TRANSPORTATION.

1. THAT PORTION OF SAID HIGHWAY AS SHOWN ON THIS PLAT IS LAID OUT AND ESTABLISHED TO THE LINES AND WIDTHS AS SO SHOWN FOR THE ABOVE PROJECT.
 2. THE LANDS OR INTERESTS OR RIGHTS IN LANDS AS SHOWN ON THIS PLAT ARE REQUIRED BY THE DEPARTMENT FOR THE ABOVE PROJECT AND SHALL BE ACQUIRED IN THE NAME OF THE STATE OF WISCONSIN, PURSUANT TO THE PROVISIONS OF SECTION 84.09 (1) OR (2), WISCONSIN STATUTES.

THE BASIS OF EXISTING R/W FOR THE FOLLOWING HIGHWAYS:
 STH 33 ESTABLISHED FROM HWY DEED D.J. 5291 DATED 1931 WITH A R/W WIDTH OF 82.5',
 STH 162 ESTABLISHED FROM PROJECT D51421 (1) DATED 1958 WITH A VARYING R/W WIDTH,
 STH 162 ESTABLISHED FROM CSM VOL. 9 PG. 162 DATED 2001 WITH A VARYING R/W WIDTH.

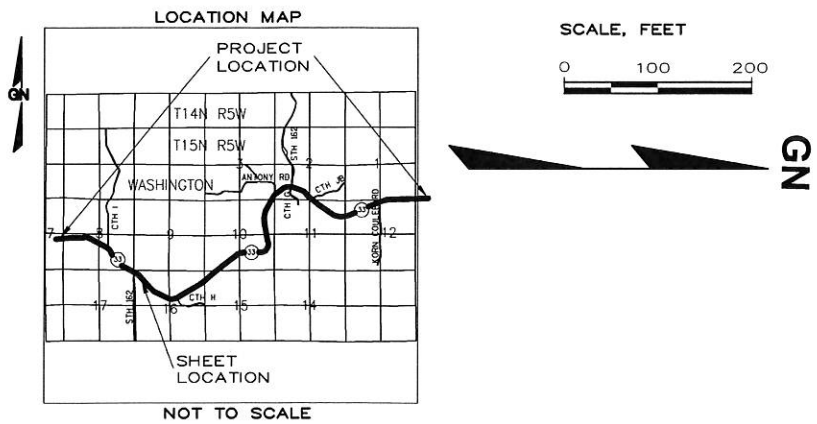

R.A. Smith National
 Beyond Surveying and Engineering
 16745 W. Bluemound Road, Brookfield WI 53005
 262-781-1000 Fax 262-781-8486
 www.rasmithnational.com

I, GREGORY A. KUNZ, REGISTERED LAND SURVEYOR, HEREBY CERTIFY THAT IN FULL COMPLIANCE WITH THE PROVISIONS OF SECTION 84.095 OF WISCONSIN STATUTES AND UNDER THE DIRECTION OF THE DEPARTMENT, I HAVE SURVEYED AND MAPPED TRANSPORTATION PROJECT PLAT 5121-09-23 - 4.05 AND THAT SUCH PLAT CORRECTLY REPRESENTS ALL EXTERIOR BOUNDARIES OF THE SURVEYED LAND.

GREGORY A. KUNZ
 AGENT FOR R.A. SMITH NATIONAL
 R.L.S. NUMBER 1346

DATE: _____

THIS PLAT AND RELOCATION ORDER IS APPROVED FOR THE WISCONSIN DEPARTMENT OF TRANSPORTATION.

PRINTED NAME: _____ SIGNATURE: _____ DATE: _____

RESERVED FOR REGISTER OF DEEDS
 PROJECT NUMBER 5121-09-23 - 4.05

R/L 162 S
 CURVE DATA
 PI = 765+55.16
 Y = 119922.570
 X = 514101.960
 DELTA = 47°23'01" R
 BACK = N00°41'18"W
 AHEAD = N46°41'43"E
 D = 04°16'33"
 T = 587.99'
 L = 1108.18'
 R = 1340.00'

R/L OLD 162 S
 CURVE DATA
 PI = 64+71.91
 Y = 120085.650
 X = 514096.400
 DELTA = 59°23'54" L
 BACK = S02°04'59"E
 AHEAD = S61°28'53"E
 D = 28°38'52"
 T = 114.07'
 L = 207.34'
 R = 200.00'

ACCESS EASEMENT
 DOC 1278850
 V. 9 P. 162
 PARCEL 17

102 COON VALLEY TELECOMMUNICATIONS
 NO RECORD OF EASEMENT PARCEL 16

100 XCEL ENERGY, INC.
 NO RECORD OF EASEMENT PARCEL 16

101 CENTURYLINK
 NO RECORD OF EASEMENT PARCEL 19

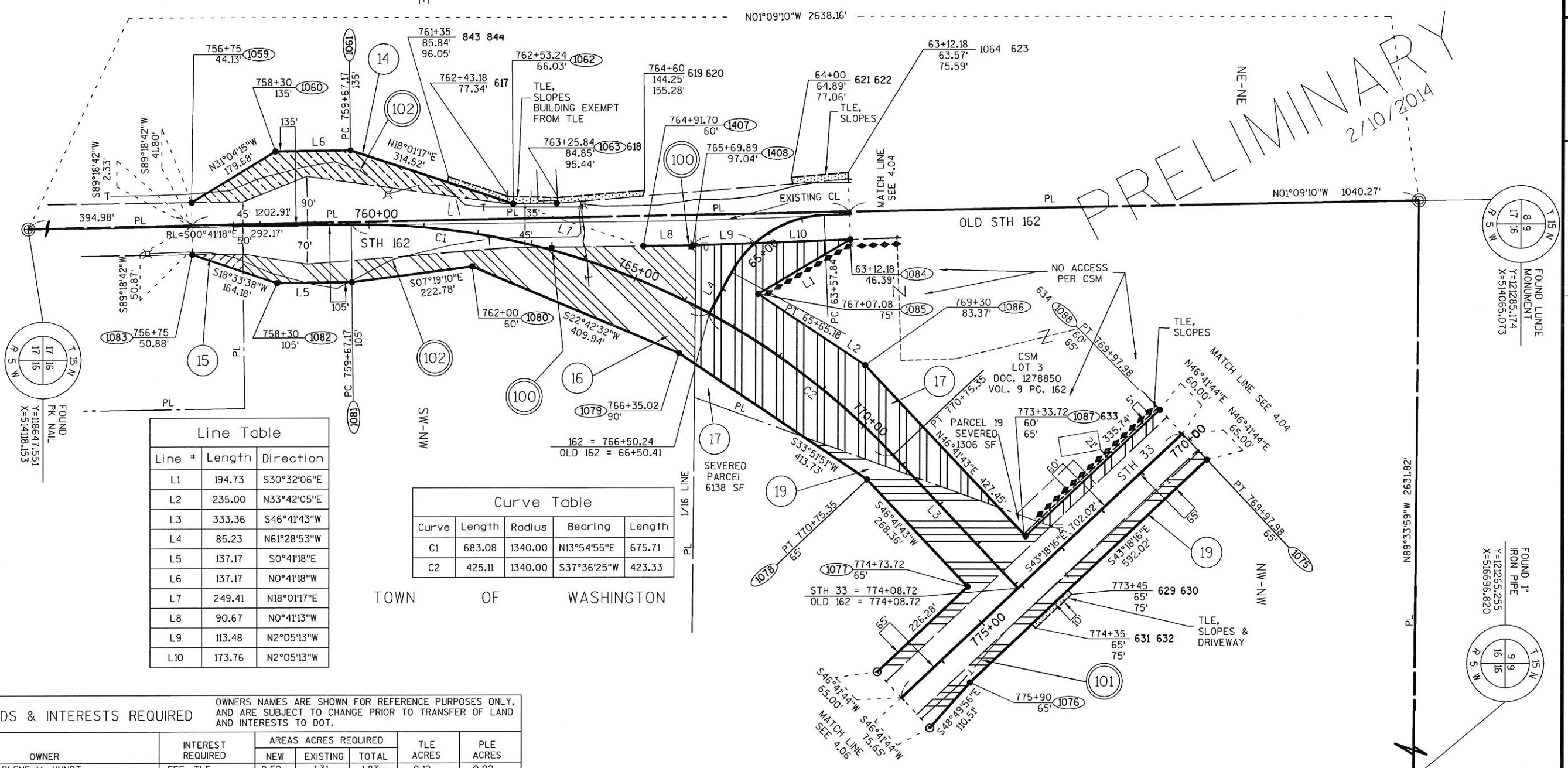

Line Table

Line #	Length	Direction
L1	194.73	S30°32'06"E
L2	235.00	N33°42'05"E
L3	333.36	S46°41'43"W
L4	85.23	N61°28'53"W
L5	137.17	S0°41'18"E
L6	137.17	N0°41'18"W
L7	249.41	N18°01'17"E
L8	90.67	N0°41'13"W
L9	113.48	N2°05'13"W
L10	173.76	N2°05'13"W

Curve Table

Curve	Length	Radius	Bearing	Length
C1	683.08	1340.00	N13°54'55"E	675.71
C2	425.11	1340.00	S37°36'25"W	423.33

SCHEDULE OF LANDS & INTERESTS REQUIRED

OWNERS NAMES ARE SHOWN FOR REFERENCE PURPOSES ONLY, AND ARE SUBJECT TO CHANGE PRIOR TO TRANSFER OF LAND AND INTERESTS TO DOT.

PARCEL NUMBER	OWNER	INTEREST REQUIRED	AREAS ACRES REQUIRED			TLE ACRES	PLE ACRES
			NEW	EXISTING	TOTAL		
14	CHARLES B. & DARLENE M. HUNDT	FEE, TLE	0.52	1.31	1.83	0.12	0.02
15	DAN & ANN DEGENHARDT	FEE	0.04	0.11	0.15	-	-
16	NEIL J. & BRIAN L. KUMM	FEE	1.48	1.14	2.62	-	-
17	PAUL L. & TWYLA M. SANDVICK	FEE, TLE	2.34	-	2.34	0.03	-
18	DAVID ROBERTS	FEE, TLE	0.31	-	0.31	0.06	-
19	RANDY J. & SARA MIKSHOWSKY	FEE, TLE	1.30	1.07	2.37	0.03	-

FOR ADDITIONAL INFORMATION REFER TO THE TITLE SHEET RECORDED AS SHEET 2 OF 2 OF DOCUMENT _____, OF TRANSPORTATION PROJECT PLATS IN THE LACROSSE COUNTY REGISTER OF DEEDS.

UTILITY NUMBER	UTILITY OWNER	INTEREST REQUIRED
100	XCEL ENERGY, INC.	RELEASE OF RIGHTS
101	CENTURYLINK	RELEASE OF RIGHTS
102	COON VALLEY TELECOMMUNICATIONS	RELEASE OF RIGHTS

TRANSPORTATION PROJECT PLAT NO: 5121-09-23 - 4.06
 THAT PART OF THE SOUTHWEST 1/4 THE SOUTHEAST 1/4 THE NORTHWEST 1/4 AND THE NORTHEAST 1/4
 OF THE NORTHWEST 1/4, SECTION 16 ALL IN TOWNSHIP 15 NORTH, RANGE 5 WEST, TOWN OF WASHINGTON,
 LA CROSSE COUNTY, WISCONSIN.

RELOCATION ORDER STH 33, KIRSCHNER RD - E COUNTY LINE, LA CROSSE COUNTY

TO PROPERLY ESTABLISH, LAY OUT, WIDEN, ENLARGE, EXTEND, CONSTRUCT, RECONSTRUCT, IMPROVE, OR MAINTAIN A PORTION OF THE HIGHWAY
 DESIGNATED ABOVE, THE STATE OF WISCONSIN DEPARTMENT OF TRANSPORTATION DEEMS IT NECESSARY TO RELOCATE OR CHANGE SAID HIGHWAY AND
 ACQUIRE CERTAIN LANDS AND TO EFFECT THIS CHANGE, PURSUANT TO AUTHORITY GRANTED UNDER SECTION 84.02 (3), 84.09 AND 84.30, WISCONSIN
 STATUTES, THE DEPARTMENT OF TRANSPORTATION.

1. THAT PORTION OF SAID HIGHWAY AS SHOWN ON THIS PLAT IS LAID OUT AND ESTABLISHED TO THE LINES AND WIDTHS AS SO SHOWN FOR THE ABOVE PROJECT.
2. THE LANDS OR INTERESTS OR RIGHTS IN LANDS AS SHOWN ON THIS PLAT ARE REQUIRED BY THE DEPARTMENT FOR THE ABOVE PROJECT AND SHALL BE ACQUIRED IN THE NAME OF THE STATE OF WISCONSIN, PURSUANT TO THE PROVISIONS OF SECTION 84.09 (1) OR (2), WISCONSIN STATUTES.

THE BASIS OF EXISTING R/W FOR THE FOLLOWING HIGHWAYS:
 STH 33 ESTABLISHED FROM HWY DEED D.J. 5291 DATED 1931 WITH A R/W WIDTH OF 82.5'.

R.A. Smith National

16745 W. Blumound Road, Brookfield WI 53005
 262-781-1000 Fax 262-781-8466
 www.rasmithnational.com

RESERVED FOR REGISTER OF DEEDS
 PROJECT NUMBER 5121-09-23 - 4.06

I, GREGORY A. KUNZ, REGISTERED LAND SURVEYOR, HEREBY CERTIFY THAT IN FULL COMPLIANCE WITH THE PROVISIONS OF SECTION 84.095 OF WISCONSIN STATUTES AND UNDER THE DIRECTION OF THE DEPARTMENT, I HAVE SURVEYED AND MAPPED TRANSPORTATION PROJECT PLAT 5121-09-23 - 4.06 AND THAT SUCH PLAT CORRECTLY REPRESENTS ALL EXTERIOR BOUNDARIES OF THE SURVEYED LAND.

GREGORY A. KUNZ
 AGENT FOR R.A. SMITH NATIONAL
 R.L.S. NUMBER 1346

DATE

THIS PLAT AND RELOCATION ORDER IS APPROVED FOR THE WISCONSIN DEPARTMENT OF TRANSPORTATION.

PRINTED NAME

SIGNATURE

DATE

SCALE, FEET

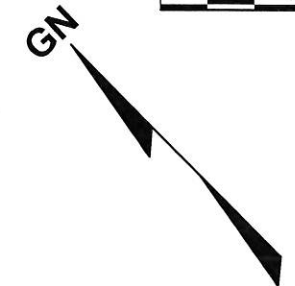
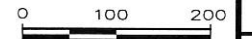

R/L STH 33
 CURVE DATA
 PI = 792+60.78
 Y = 119206.730
 X = 516042.730
 DELTA = 58°00'43" L
 BACK = S43°18'16"E
 AHEAD = N78°41'01"E
 D = 04°16'33"
 T = 742.95'
 L = 1356.75'
 R = 1340.00'

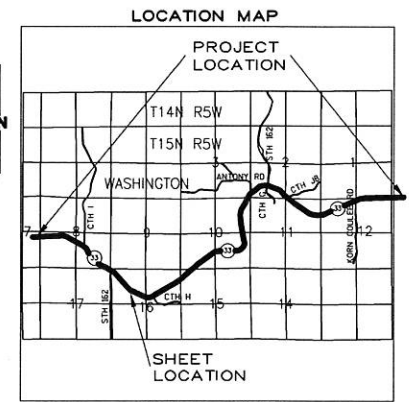
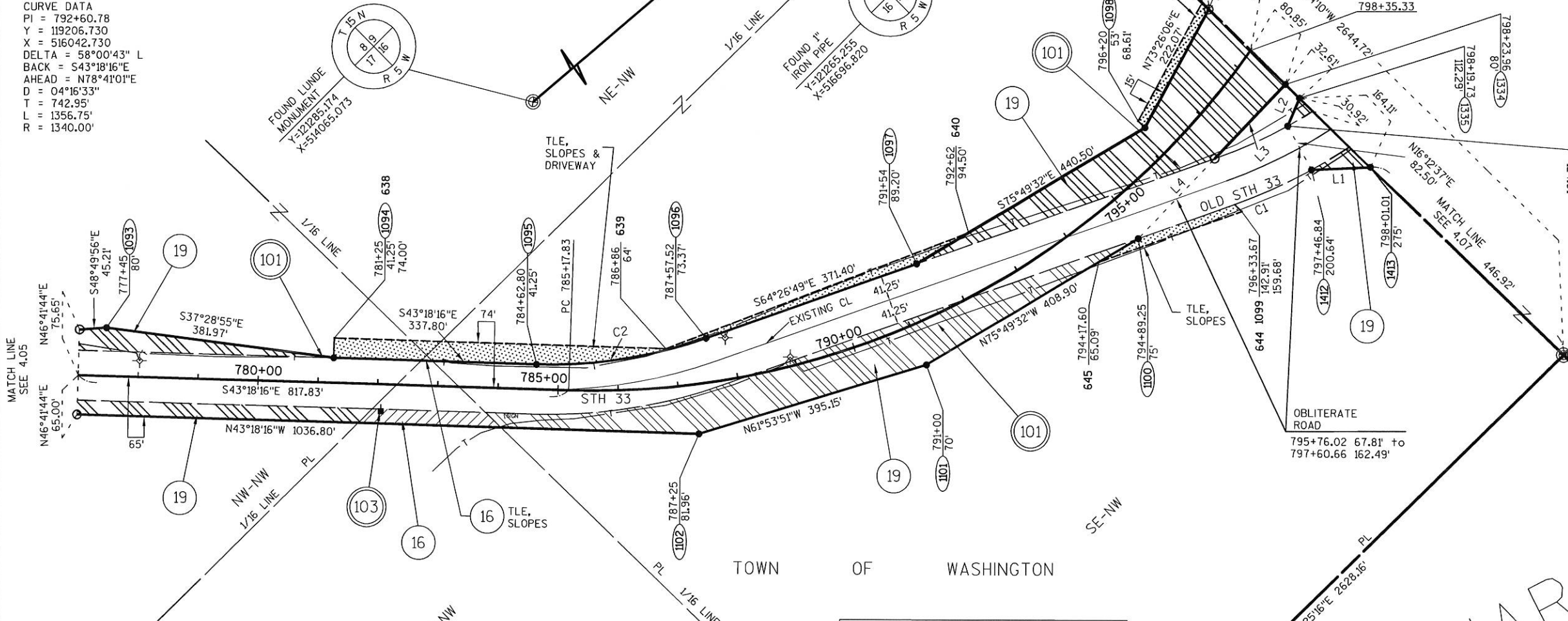

Line #	Length	Direction
L1	97.96	N47°38'24"W
L2	49.98	S67°50'21"W
L3	169.86	N88°48'30"E
L4	183.33	S88°48'30"W

Curve	Length	Radius	Bearing	Length
C1	140.21	859.85	N69°07'05"W	140.06
C2	286.85	777.35	S53°52'33"E	285.23

UTILITY NUMBER	UTILITY OWNER	INTEREST REQUIRED
101	CENTURYLINK	RELEASE OF RIGHTS
103	BANGOR MUNICIPAL UTILITY	RELEASE OF RIGHTS

PARCEL NUMBER	OWNER	INTEREST REQUIRED	AREAS ACRES REQUIRED			TLE ACRES	PLE ACRES
			NEW	EXISTING	TOTAL		
16	NEIL J. & BRIAN L. KUMM	FEE	0.12	0.20	0.32	0.01	-
19	RANDY J. & SARA MIKSHOWSKY	FEE, TLE	3.00	3.90	6.90	0.65	-

OWNERS NAMES ARE SHOWN FOR REFERENCE PURPOSES ONLY, AND ARE SUBJECT TO CHANGE PRIOR TO TRANSFER OF LAND AND INTERESTS TO DOT.

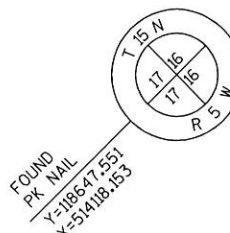

PRELIMINARY
 2/10/2014

FOR ADDITIONAL INFORMATION REFER TO THE TITLE SHEET RECORDED AS SHEET 2 OF 2 OF DOCUMENT _____, OF TRANSPORTATION PROJECT PLATS IN THE LACROSSE COUNTY REGISTER OF DEEDS.

- 101 CENTURYLINK
 NO RECORD OF EASEMENT PARCELS 16 & 19
 16.5' UTILITY EASEMENT DOC 835635 V. 546 P. 112 PARCELS 16 & 19
- 103 BANGOR MUNICIPAL UTILITY
 NO RECORD OF EASEMENT PARCEL 16

TRANSPORTATION PROJECT PLAT NO: 5121-09-23 - 4.07
 THAT PART OF THE SOUTHWEST 1/4 THE SOUTHEAST 1/4 AND THE NORTHEAST 1/4 OF THE NORTHEAST 1/4, SECTION 16, ALL IN TOWNSHIP 15 NORTH, RANGE 5 WEST, TOWN OF WASHINGTON, LA CROSSE COUNTY, WISCONSIN.

RELOCATION ORDER STH 33, KIRSCHNER RD - E COUNTY LINE, LA CROSSE COUNTY

TO PROPERLY ESTABLISH, LAY OUT, WIDEN, ENLARGE, EXTEND, CONSTRUCT, IMPROVE, OR MAINTAIN A PORTION OF THE HIGHWAY DESIGNATED ABOVE, THE STATE OF WISCONSIN DEPARTMENT OF TRANSPORTATION DEEMS IT NECESSARY TO RELOCATE OR CHANGE SAID HIGHWAY AND ACQUIRE CERTAIN LANDS AND TO EFFECT THIS CHANGE, PURSUANT TO AUTHORITY GRANTED UNDER SECTION 84.02 (3), 84.09 AND 84.30, WISCONSIN STATUTES, THE DEPARTMENT OF TRANSPORTATION.

1. THAT PORTION OF SAID HIGHWAY AS SHOWN ON THIS PLAT IS LAID OUT AND ESTABLISHED TO THE LINES AND WIDTHS AS SO SHOWN FOR THE ABOVE PROJECT.
2. THE LANDS OR INTERESTS OR RIGHTS IN LANDS AS SHOWN ON THIS PLAT ARE REQUIRED BY THE DEPARTMENT FOR THE ABOVE PROJECT AND SHALL BE ACQUIRED IN THE NAME OF THE STATE OF WISCONSIN, PURSUANT TO THE PROVISIONS OF SECTION 84.09 (1) OR (2), WISCONSIN STATUTES.

THE BASIS OF EXISTING R/W FOR THE FOLLOWING HIGHWAYS:
 STH 33 ESTABLISHED FROM HWY DEED D.J. 5291 DATED 1931 WITH A R/W WIDTH OF 82.5',
 CTH H ESTABLISHED FROM PLATS OF SURVEY W-176 DATED 1999, W-22 DATED 1979, AND W-279 DATED 2006
 ALL WITH A R/W WIDTH OF 66'.

Curve	Length	Radius	Bearing	Length
C1	48.28	859.85	S80°18'12"E	48.27
C2	71.36	777.35	N79°59'13"W	71.33
C3	39.24	1340.00	N79°31'21"E	39.24
C4	40.71	851.60	N61°01'28"E	40.71
C5	798.64	818.60	N87°36'14"E	767.34
C6	138.70	785.60	N64°42'46"E	138.52

Line #	Length	Direction
L1	112.80	N73°26'06"E
L2	15.06	N11°18'59"W
L3	30.13	N73°26'06"E
L4	15.06	S11°18'59"E
L5	291.22	N73°26'06"E
L6	20.00	S30°20'43"E
L7	26.49	S59°39'17"W
L8	20.00	N30°20'43"W
L9	36.60	S52°41'36"E
L10	111.09	S81°27'09"W
L11	367.73	S73°07'14"W
L12	38.17	S1°47'11"W
L13	61.56	N30°20'43"W
L14	10.53	N59°39'17"E
L15	45.16	N37°31'12"E
L16	102.96	N30°01'57"W
L17	91.48	N85°27'25"W
L18	339.89	S74°38'12"W
L19	83.02	N58°33'00"W
L20	61.71	S49°08'28"W

SCHEDULE OF LANDS & INTERESTS REQUIRED

PARCEL NUMBER	OWNER	INTEREST REQUIRED	AREAS ACRES REQUIRED			TLE ACRES	PLE ACRES
			NEW	EXISTING	TOTAL		
19	RANDY J. & SARA MIKSHOWSKY	FEE, PLE, TLE	4.88	1.95	6.83	0.06	0.01
20	ZACHARY J. GEIER & JENNIFER A. GEIER	FEE, TLE	0.21	0.25	0.46	0.09	-
21	MARY L. GRUNTZEL	FEE	0.30	0.20	0.50	-	-
22	RUSSELL D. & SANDRA J. HELLWIG	TLE	-	-	-	0.01	-
23	LARRY J. & DONNA M. MIKSHOWSKY	FEE, PLE, TLE	0.03	0.73	0.76	0.07	0.01
24	THOMAS C. & SUSAN J. MEYERS	TLE	-	-	-	0.01	-
25	RALPH R. & EVELYN J. MIKSHOWSKY	FEE, TLE	0.07	0.64	0.71	0.09	-
59	CHRISTOPHERSON JOINT REV. TR. & JAMES R. FOWLER REV. TR.	FEE, PLE, TLE	0.20	-	0.20	0.04	0.01
60	LEO & LEONA'S INC.	TLE	-	-	-	0.03	-

OWNERS NAMES ARE SHOWN FOR REFERENCE PURPOSES ONLY, AND ARE SUBJECT TO CHANGE PRIOR TO TRANSFER OF LAND AND INTERESTS TO DOT.

UTILITY NUMBER	UTILITY OWNER	INTEREST REQUIRED
101	CENTURYLINK	RELEASE OF RIGHTS

FOR ADDITIONAL INFORMATION REFER TO THE TITLE SHEET RECORDED AS SHEET 2 OF 2 OF DOCUMENT _____, OF TRANSPORTATION PROJECT PLATS IN THE LACROSSE COUNTY REGISTER OF DEEDS.

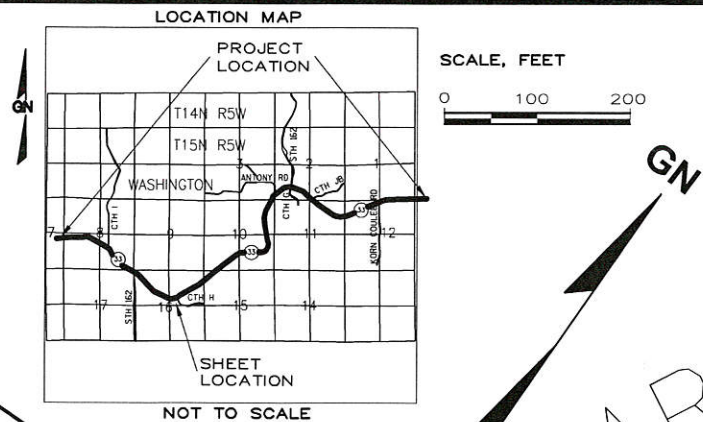

R.A. Smith National
 Beyond Surveying and Engineering
 16745 W. Bluemound Road, Brookfield WI 53005
 262-781-1000 Fax 262-781-8466
 www.rasmithnational.com

I, GREGORY A. KUNZ, REGISTERED LAND SURVEYOR, HEREBY CERTIFY THAT IN FULL COMPLIANCE WITH THE PROVISIONS OF SECTION 84.095 OF WISCONSIN STATUTES AND UNDER THE DIRECTION OF THE DEPARTMENT, I HAVE SURVEYED AND MAPPED TRANSPORTATION PROJECT PLAT 5121-09-23 - 4.07 AND THAT SUCH PLAT CORRECTLY REPRESENTS ALL EXTERIOR BOUNDARIES OF THE SURVEYED LAND.

GREGORY A. KUNZ
 AGENT FOR R.A. SMITH NATIONAL
 R.L.S. NUMBER 1346

THIS PLAT AND RELOCATION ORDER IS APPROVED FOR THE WISCONSIN DEPARTMENT OF TRANSPORTATION.

PRINTED NAME: _____ SIGNATURE: _____ DATE: _____

RESERVED FOR REGISTER OF DEEDS
 PROJECT NUMBER 5121-09-23 - 4.07

POINT	STATION	OFFSET	POINT	STATION	OFFSET
1425	809+38.42	88.37'	845	805+06.79	200.39'
1426	809+13.98	92.90'	846	805+10.05	209.85'
1427	809+10.56	73.23'	847	803+68.25	258.75'
1428	804+02.98	236.19'	663	798+76.10	167.45'
1429	803+64.19	248.54'	664	798+81.50	137.59'
1430	803+40	221.08'	655	803+33.04	348.88'
1431	803+92.22	205.00'	656	803+16.91	355.29'
1113	803+80	75.00'	657	802+56.44	272.58'
1377	803+71.35	112.18'	658	802+21.76	277.25'
1378	803+91.42	170.37'	659	802+23.08	287.17'
1114	803+81.46	173.80'	660	801+92.13	290.14'
1115	802+47.04	207.24'	661	801+91.04	280.09'
1116	802+81.04	177.52'			
1117	802+48	80.00'			
1118	801+60	55.00'			
833	800+05	65.97'			
834	800+05	81.00'			
835	798+80	89.85'			
836	798+80	74.81'			

40' ACCESS EASEMENT
 RANDY MIKSHOWSKY
 PLAT OF SURVEY
 DATED 4-27-99
 PARCEL 59

20' DWY EASEMENT
 PLAT OF SURVEY
 V. 950 P. 650
 DATED 9-4-92
 PARCEL 20

33' DWY & DRAINAGE
 EASEMENT
 PLAT OF SURVEY
 V. 255 P. 189
 PARCEL 22

NON DESCRIPT
 DRAINAGE EASEMENT
 DOC 629576
 V. 255 P. 189
 PARCEL 21

NON DESCRIPT
 WELL & WATER RIGHTS
 V. 1164 P. 667
 PARCEL 21

103 BANGOR MUNICIPAL UTILITY
 UTILITY EASEMENT
 MAINTENANCE
 V. 185 P. 93
 PARCEL 23

101 CENTURYLINK
 NO RECORD OF
 EASEMENT
 PARCEL 19
 16.5' UTILITY EASEMENT
 DOC 835417
 V. 545 P. 855
 PARCELS 19, 20, 21

TRANSPORTATION PROJECT PLAT NO: 5121-09-23 - 4.08

THAT PART OF CSM VOL. 14 PG. 50 IN THE NORTHEAST 1/4 OF THE NORTHEAST 1/4, SECTION 16, AND THE NORTHWEST 1/4 OF THE NORTHWEST 1/4, SECTION 15, ALSO THAT PART OF THE SOUTHWEST 1/4 OF THE SOUTHWEST 1/4 AND THE SOUTHWEST 1/4 OF THE SOUTHWEST 1/4, SECTION 10, ALL IN TOWNSHIP 15 NORTH, RANGE 5 WEST, TOWN OF WASHINGTON, LA CROSSE COUNTY, WISCONSIN.

RELOCATION ORDER STH 33, KIRSCHNER RD - E COUNTY LINE, LA CROSSE COUNTY

TO PROPERLY ESTABLISH, LAY OUT, WIDEN, ENLARGE, EXTEND, CONSTRUCT, IMPROVE, OR MAINTAIN A PORTION OF THE HIGHWAY DESIGNATED ABOVE, THE STATE OF WISCONSIN DEPARTMENT OF TRANSPORTATION DEEMS IT NECESSARY TO RELOCATE OR CHANGE SAID HIGHWAY AND ACQUIRE CERTAIN LANDS AND TO EFFECT THIS CHANGE, PURSUANT TO AUTHORITY GRANTED UNDER SECTION 84.09 (1) OR (2), 84.30, WISCONSIN STATUTES, THE DEPARTMENT OF TRANSPORTATION.

1. THAT PORTION OF SAID HIGHWAY AS SHOWN ON THIS PLAT IS LAID OUT AND ESTABLISHED TO THE LINES AND WIDTHS AS SO SHOWN FOR THE ABOVE PROJECT.
2. THE LANDS OR INTERESTS OR RIGHTS IN LANDS AS SHOWN ON THIS PLAT ARE REQUIRED BY THE DEPARTMENT FOR THE ABOVE PROJECT AND SHALL BE ACQUIRED IN THE NAME OF THE STATE OF WISCONSIN, PURSUANT TO THE PROVISIONS OF SECTION 84.09 (1) OR (2), WISCONSIN STATUTES.

THE BASIS OF EXISTING R/W FOR THE FOLLOWING HIGHWAYS:
 STH 33 ESTABLISHED FROM HWY DEED D.J. 5291 DATED 1931 WITH A R/W WIDTH OF 82.5',
 CSM VOL. 14 PG. 50 DATED 2008 WITH A R/W WIDTH OF 74.25'

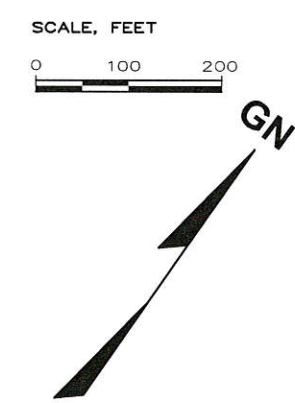
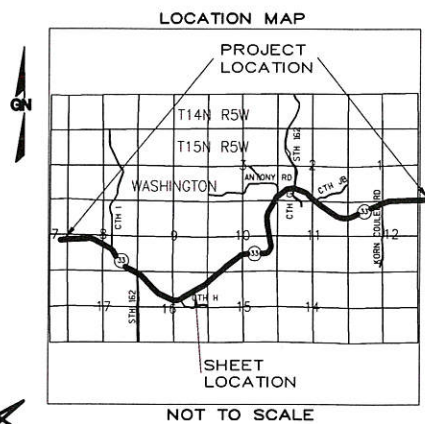

R.A. Smith National
 Beyond Surveying and Engineering
 16745 W. Bluemound Road, Brookfield WI 53005
 262-781-1000 Fax 262-781-8466
 www.rasmithnational.com

RESERVED FOR REGISTER OF DEEDS
 PROJECT NUMBER 5121-09-23 - 4.08

I, GREGORY A. KUNZ, REGISTERED LAND SURVEYOR, HEREBY CERTIFY THAT IN FULL COMPLIANCE WITH THE PROVISIONS OF SECTION 84.095 OF WISCONSIN STATUTES AND UNDER THE DIRECTION OF THE DEPARTMENT, I HAVE SURVEYED AND MAPPED TRANSPORTATION PROJECT PLAT 5121-09-23 - 4.08 AND THAT SUCH PLAT CORRECTLY REPRESENTS ALL EXTERIOR BOUNDARIES OF THE SURVEYED LAND.

GREGORY A. KUNZ
 AGENT FOR R.A. SMITH NATIONAL
 R.L.S. NUMBER 1346

DATE: _____

THIS PLAT AND RELOCATION ORDER IS APPROVED FOR THE WISCONSIN DEPARTMENT OF TRANSPORTATION.

PRINTED NAME: _____ SIGNATURE: _____ DATE: _____

PRELIMINARY
 2/10/2014
 NE-NE

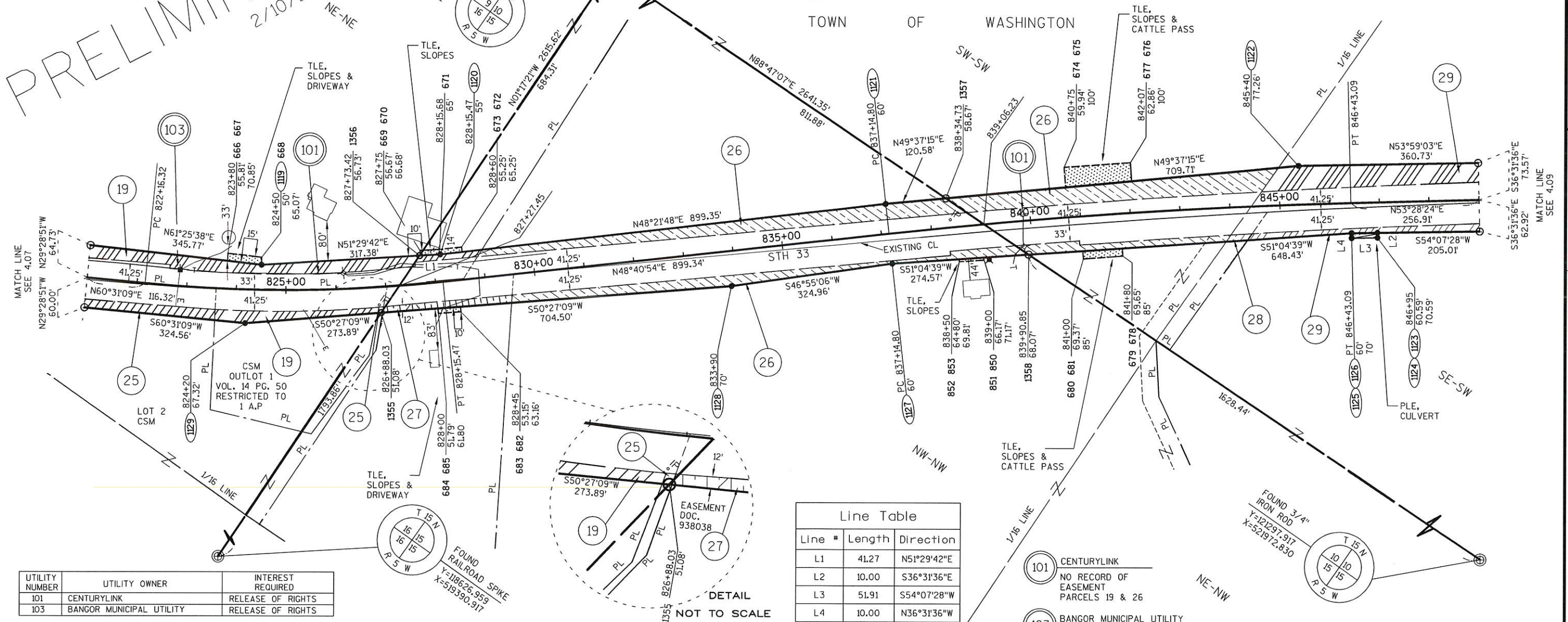

Line Table

Line #	Length	Direction
L1	41.27	N51°29'42"E
L2	10.00	S36°31'36"E
L3	51.91	S54°07'28"W
L4	10.00	N36°31'36"W

- 101 CENTURYLINK
NO RECORD OF EASEMENT PARCELS 19 & 26
- 103 BANGOR MUNICIPAL UTILITY
NO RECORD OF EASEMENT PARCEL 19

UTILITY NUMBER	UTILITY OWNER	INTEREST REQUIRED
101	CENTURYLINK	RELEASE OF RIGHTS
103	BANGOR MUNICIPAL UTILITY	RELEASE OF RIGHTS

SCHEDULE OF LANDS & INTERESTS REQUIRED

OWNERS NAMES ARE SHOWN FOR REFERENCE PURPOSES ONLY, AND ARE SUBJECT TO CHANGE PRIOR TO TRANSFER OF LAND AND INTERESTS TO DOT.

PARCEL NUMBER	OWNER	INTEREST REQUIRED	AREAS ACRES REQUIRED			TLE ACRES	PLE ACRES
			NEW	EXISTING	TOTAL		
19	RANDY J. & SARA MIKSHOWSKY	FEE, TLE	0.51	0.96	1.47	0.04	-
25	RALPH R. & EVELYN J. MIKSHOWSKY	FEE	0.10	0.26	0.36	-	-
26	DOUGLAS & BRENDA SERVAIS	FEE, TLE	1.57	2.83	4.40	0.15	-
27	ROBERT M. & SUSAN E. CHRISTOPHERSON	FEE, TLE	0.08	0.24	0.32	0.01	-
28	ARTHUR HUNDT	FEE	0.01	0.04	0.05	-	-
29	MICHAEL CLEMENTS IRREVOCABLE LIVING TRUST ET. AL.	FEE, PLE	0.54	0.85	1.39	-	0.01

R/L STH 33
 CURVE DATA
 PI = 825+16.96
 Y = 120343.680
 X = 519190.280
 DELTA = 11°50'15" L
 BACK = N60°31'09"E
 AHEAD = N48°40'54"E
 D = 01°58'33"
 T = 300.64'
 L = 599.15'
 R = 2900.00'

R/L STH 33
 CURVE DATA
 PI = 841+79.22
 Y = 121422.580
 X = 520440.330
 DELTA = 04°47'30" R
 BACK = N48°40'54"E
 AHEAD = N53°28'24"E
 D = 00°30'58"
 T = 464.41'
 L = 928.29'
 R = 11100.00'

12' EASEMENT
 DOC 938038
 V. 693 P. 482
 PARCEL 27

FOR ADDITIONAL INFORMATION REFER TO THE TITLE SHEET RECORDED AS SHEET 2 OF 2 OF DOCUMENT _____, OF TRANSPORTATION PROJECT PLATS IN THE LACROSSE COUNTY REGISTER OF DEEDS.

TRANSPORTATION PROJECT PLAT NO: 5121-09-23 - 4.09
 THAT PART OF THE SOUTHWEST 1/4 OF THE SOUTHWEST 1/4 THE SOUTHWEST 1/4 OF THE SOUTHWEST 1/4 AND THE NORTHWEST 1/4 OF THE SOUTHWEST 1/4, SECTION 10 ALL IN TOWNSHIP 15 NORTH, RANGE 5 WEST, TOWN OF WASHINGTON, LA CROSSE COUNTY, WISCONSIN.

RELOCATION ORDER STH 33, KIRSCHNER RD - E COUNTY LINE, LA CROSSE COUNTY

TO PROPERLY ESTABLISH, LAY OUT, WIDEN, ENLARGE, EXTEND, CONSTRUCT, RECONSTRUCT, IMPROVE, OR MAINTAIN A PORTION OF THE HIGHWAY DESIGNATED ABOVE, THE STATE OF WISCONSIN DEPARTMENT OF TRANSPORTATION DEEMS IT NECESSARY TO RELOCATE OR CHANGE SAID HIGHWAY AND ACQUIRE CERTAIN LANDS AND TO EFFECT THIS CHANGE, PURSUANT TO AUTHORITY GRANTED UNDER SECTION 84.02 (3), 84.09 AND 84.30, WISCONSIN STATUTES, THE DEPARTMENT OF TRANSPORTATION.

1. THAT PORTION OF SAID HIGHWAY AS SHOWN ON THIS PLAT IS LAID OUT AND ESTABLISHED TO THE LINES AND WIDTHS AS SO SHOWN FOR THE ABOVE PROJECT.
2. THE LANDS OR INTERESTS OR RIGHTS IN LANDS AS SHOWN ON THIS PLAT ARE REQUIRED BY THE DEPARTMENT FOR THE ABOVE PROJECT AND SHALL BE ACQUIRED IN THE NAME OF THE STATE OF WISCONSIN, PURSUANT TO THE PROVISIONS OF SECTION 84.09 (1) OR (2), WISCONSIN STATUTES.

THE BASIS OF EXISTING R/W FOR THE FOLLOWING HIGHWAYS:
 STH 33 ESTABLISHED FROM HWY DEED D.J. 5291 DATED 1931 WITH A R/W WIDTH OF 82.5',
 KORN CLEMENTS ESTABLISHED FROM PLAT OF SURVEY W-231 DATED 2003 AND CSM VOL. 11 PG. 15 WITH A R/W WIDTH OF 49.5'.

PRELIMINARY

2/10/2014

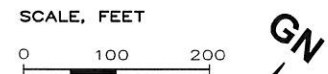

R.A. Smith National
 Beyond Surveying and Engineering
 16745 W. Bluemound Road, Brookfield WI 53005
 262-781-1000 Fax 262-781-8496
 www.rasmithnational.com

RESERVED FOR REGISTER OF DEEDS
 PROJECT NUMBER 5121-09-23 - 4.09

I, GREGORY A. KUNZ, REGISTERED LAND SURVEYOR, HEREBY CERTIFY THAT IN FULL COMPLIANCE WITH THE PROVISIONS OF SECTION 84.095 OF WISCONSIN STATUTES AND UNDER THE DIRECTION OF THE DEPARTMENT, I HAVE SURVEYED AND MAPPED TRANSPORTATION PROJECT PLAT 5121-09-23 - 4.09 AND THAT SUCH PLAT CORRECTLY REPRESENTS ALL EXTERIOR BOUNDARIES OF THE SURVEYED LAND.

GREGORY A. KUNZ
 AGENT FOR R.A. SMITH NATIONAL
 R.L.S. NUMBER 1346

THIS PLAT AND RELOCATION ORDER IS APPROVED FOR THE WISCONSIN DEPARTMENT OF TRANSPORTATION.

PRINTED NAME _____ SIGNATURE _____ DATE: _____

Curve	Length	Radius	Bearing	Length
C1	291.57	966.25	N61°35'51"E	290.46
C2	302.43	966.25	N79°12'31"E	301.19
C3	48.89	1350.00	S59°22'46"W	48.89
C4	507.75	1350.00	N71°11'30"E	504.76

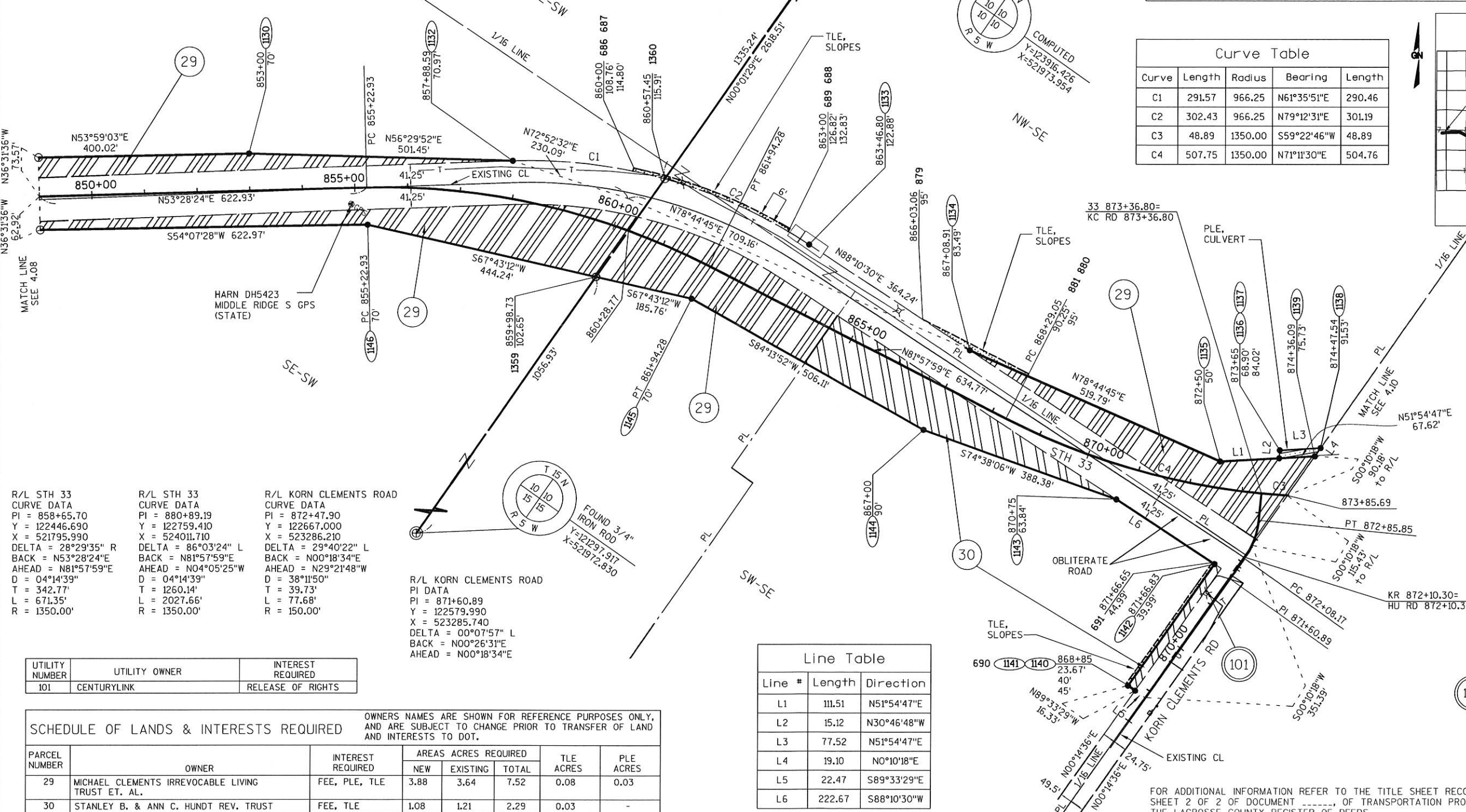
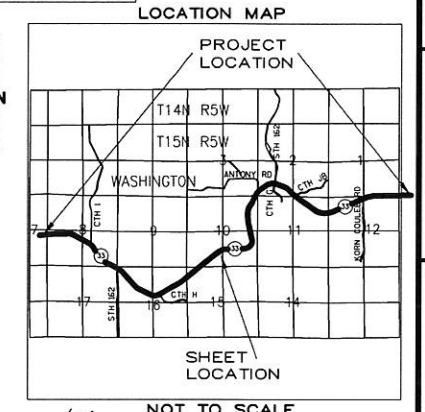

R/L STH 33 CURVE DATA	R/L STH 33 CURVE DATA	R/L KORN CLEMENTS ROAD CURVE DATA
PI = 858+65.70	PI = 880+89.19	PI = 872+47.90
Y = 122446.690	Y = 122759.410	Y = 122667.000
X = 521795.990	X = 524011.710	X = 523286.210
DELTA = 28°29'35" R	DELTA = 86°03'24" L	DELTA = 29°40'22" L
BACK = N53°28'24"E	BACK = N81°57'59"E	BACK = N00°18'34"E
AHEAD = N81°57'59"E	AHEAD = N04°05'25"W	AHEAD = N29°21'48"W
D = 04°14'39"	D = 04°14'39"	D = 38°11'50"
T = 342.77'	T = 1260.14'	T = 39.73'
L = 671.35'	L = 2027.66'	L = 77.68'
R = 1350.00'	R = 1350.00'	R = 150.00'

R/L KORN CLEMENTS ROAD
 PI DATA
 PI = 871+60.89
 Y = 122579.990
 X = 523285.740
 DELTA = 00°07'57" L
 BACK = N00°26'31"E
 AHEAD = N00°18'34"E

UTILITY NUMBER	UTILITY OWNER	INTEREST REQUIRED
101	CENTURYLINK	RELEASE OF RIGHTS

PARCEL NUMBER	OWNER	INTEREST REQUIRED	AREAS ACRES REQUIRED			TLE ACRES	PLE ACRES
			NEW	EXISTING	TOTAL		
29	MICHAEL CLEMENTS IRREVOCABLE LIVING TRUST ET. AL.	FEE, PLE, TLE	3.88	3.64	7.52	0.08	0.03
30	STANLEY B. & ANN C. HUNDT REV. TRUST	FEE, TLE	1.08	1.21	2.29	0.03	-

Line #	Length	Direction
L1	111.51	N51°54'47"E
L2	15.12	N30°46'48"W
L3	77.52	N51°54'47"E
L4	19.10	N0°10'18"E
L5	22.47	S89°33'29"E
L6	222.67	S88°10'30"W

FOR ADDITIONAL INFORMATION REFER TO THE TITLE SHEET RECORDED AS SHEET 2 OF 2 OF DOCUMENT _____, OF TRANSPORTATION PROJECT PLATS IN THE LACROSSE COUNTY REGISTER OF DEEDS.

TRANSPORTATION PROJECT PLAT NO: 5121-09-23 - 4.10

THAT PART OF CSM VOL. 11 PG. 15 IN THE SOUTHEAST 1/4 OF THE SOUTHEAST 1/4, ALSO THAT PART OF THE NORTHEAST 1/4 OF THE SOUTHEAST 1/4, ALSO THAT PART OF CSM VOL. 10 PG. 70 IN THE SOUTHEAST 1/4 OF THE NORTHEAST 1/4, SECTION 10, ALL IN TOWNSHIP 15 NORTH, RANGE 5 WEST, TOWN OF WASHINGTON, LA CROSSE COUNTY, WISCONSIN.

RELOCATION ORDER STH 33, KIRSCHNER RD - E COUNTY LINE, LA CROSSE COUNTY

TO PROPERLY ESTABLISH, LAY OUT, WIDEN, ENLARGE, EXTEND, CONSTRUCT, RECONSTRUCT, IMPROVE, OR MAINTAIN A PORTION OF THE HIGHWAY DESIGNATED ABOVE, THE STATE OF WISCONSIN DEPARTMENT OF TRANSPORTATION DEEMS IT NECESSARY TO RELOCATE OR CHANGE SAID HIGHWAY AND ACQUIRE CERTAIN LANDS AND TO EFFECT THIS CHANGE, PURSUANT TO AUTHORITY GRANTED UNDER SECTION 84.02 (3), 84.09 AND 84.30, WISCONSIN STATUTES, THE DEPARTMENT OF TRANSPORTATION.

1. THAT PORTION OF SAID HIGHWAY AS SHOWN ON THIS PLAT IS LAID OUT AND ESTABLISHED TO THE LINES AND WIDTHS AS SO SHOWN FOR THE ABOVE PROJECT.
2. THE LANDS OR INTERESTS OR RIGHTS IN LANDS AS SHOWN ON THIS PLAT ARE REQUIRED BY THE DEPARTMENT FOR THE ABOVE PROJECT AND SHALL BE ACQUIRED IN THE NAME OF THE STATE OF WISCONSIN, PURSUANT TO THE PROVISIONS OF SECTION 84.09 (1) OR (2), WISCONSIN STATUTES.

THE BASIS OF EXISTING R/W FOR THE FOLLOWING HIGHWAYS:
 STH 33 ESTABLISHED FROM PLAT OF RIGHT OF WAY 5234 DATED 1923 WITH A R/W WIDTH OF 82.5';
 CSM VOL. 10 PG. 70 DATED 2002 WITH A R/W WIDTH OF 82.5';
 HUNDT RD ESTABLISHED FROM CSM VOL. 11 PG. 15 (W-23) DATED 2003 WITH A R/W WIDTH OF 49.5';
 KORN CLEMENTS RD ESTABLISHED FROM CSM VOL. 11 PG. 15 AND PLAT OF SURVEY (W-23) DATED 2003 WITH A R/W WIDTH OF 49.5'.

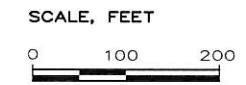
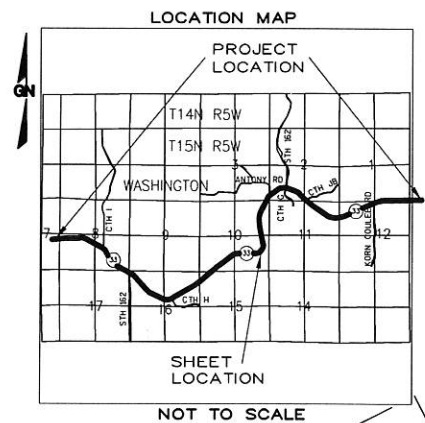

R.A. Smith National
 Beyond Surveying and Engineering
 16745 W. Bluemound Road, Brookfield WI 53005
 262-781-1000 Fax 262-781-8466
 www.rasmithnational.com

I, GREGORY A. KUNZ, REGISTERED LAND SURVEYOR, HEREBY CERTIFY THAT IN FULL COMPLIANCE WITH THE PROVISIONS OF SECTION 84.095 OF WISCONSIN STATUTES AND UNDER THE DIRECTION OF THE DEPARTMENT, I HAVE SURVEYED AND MAPPED TRANSPORTATION PROJECT PLAT 5121-09-23 - 4.10 AND THAT SUCH PLAT CORRECTLY REPRESENTS ALL EXTERIOR BOUNDARIES OF THE SURVEYED LAND.

GREGORY A. KUNZ
 AGENT FOR R.A. SMITH NATIONAL
 R.L.S. NUMBER 1346

DATE: _____

THIS PLAT AND RELOCATION ORDER IS APPROVED FOR THE WISCONSIN DEPARTMENT OF TRANSPORTATION.

PRINTED NAME: _____ SIGNATURE: _____ DATE: _____

RESERVED FOR REGISTER OF DEEDS
 PROJECT NUMBER 5121-09-23 - 4.10

PRELIMINARY

2/10/2014

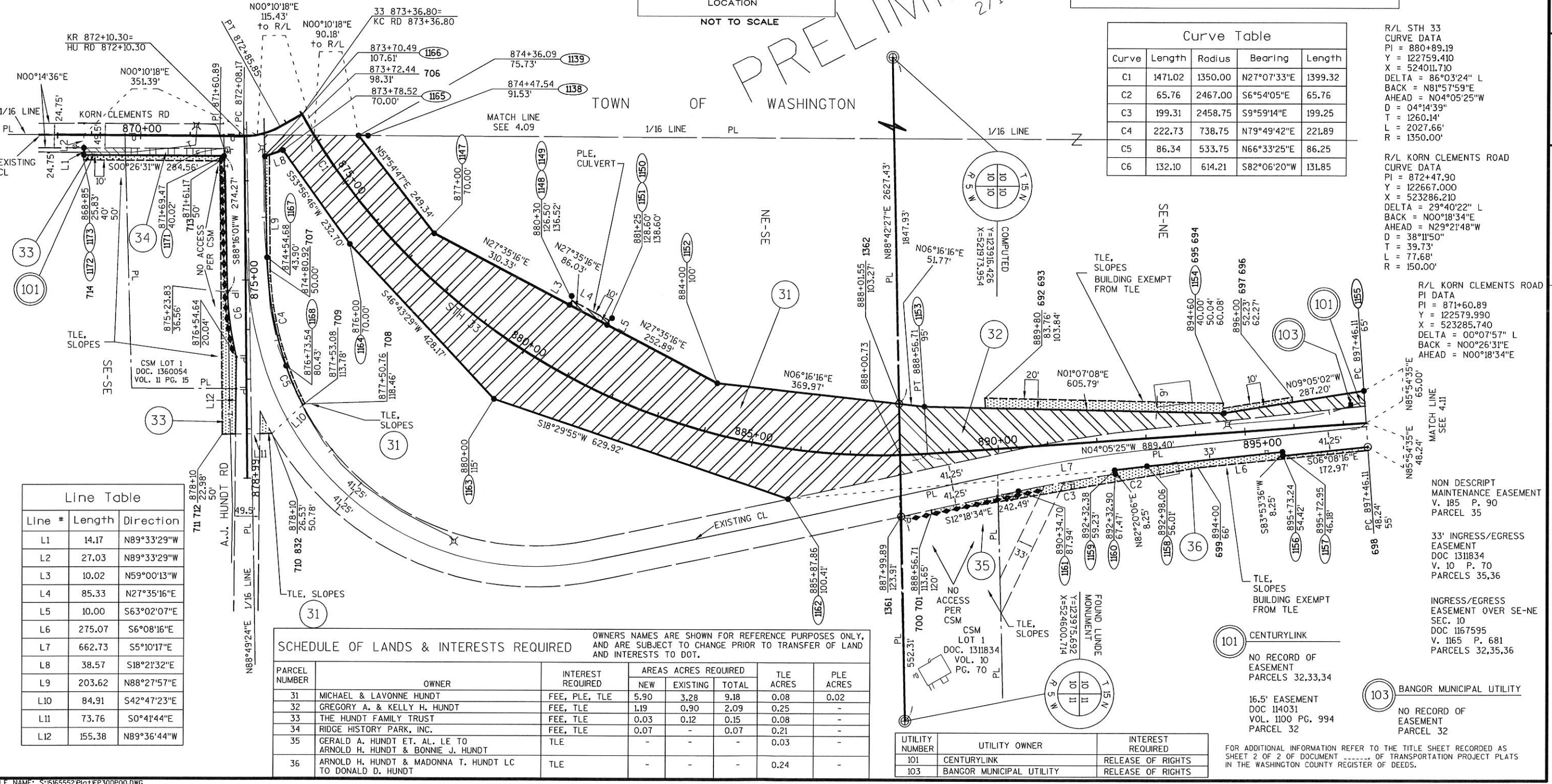

Curve Table

Curve	Length	Radius	Bearing	Length
C1	1471.02	1350.00	N27°07'33"E	1399.32
C2	65.76	2467.00	S6°54'05"E	65.76
C3	199.31	2458.75	S9°59'14"E	199.25
C4	222.73	738.75	N79°49'42"E	221.89
C5	86.34	533.75	N66°33'25"E	86.25
C6	132.10	614.21	S82°06'20"W	131.85

R/L STH 33
 CURVE DATA
 PI = 880+89.19
 Y = 122759.410
 X = 524011.710
 DELTA = 86°03'24" L
 BACK = N81°57'59"E
 AHEAD = N04°05'25"W
 D = 04°14'39"
 T = 1260.14'
 L = 2027.66'
 R = 1350.00'

R/L KORN CLEMENTS ROAD
 CURVE DATA
 PI = 872+47.90
 Y = 122667.000
 X = 523286.210
 DELTA = 29°40'22" L
 BACK = N00°18'34"E
 AHEAD = N29°21'48"W
 D = 38°11'50"
 T = 39.73'
 L = 77.68'
 R = 150.00'

R/L KORN CLEMENTS ROAD
 PI DATA
 PI = 871+60.89
 Y = 122579.990
 X = 523285.740
 DELTA = 00°07'57" L
 BACK = N00°26'31"E
 AHEAD = N00°18'34"E

NON DESCRIPT
 MAINTENANCE EASEMENT
 V. 185 P. 90
 PARCEL 35

33' INGRESS/EGRESS
 EASEMENT
 DOC 1311834
 V. 10 P. 70
 PARCELS 35,36

INGRESS/EGRESS
 EASEMENT OVER SE-NE
 SEC. 10
 DOC 1167595
 V. 1165 P. 681
 PARCELS 32,35,36

101 CENTURYLINK
 NO RECORD OF
 EASEMENT
 PARCELS 32,33,34

103 BANGOR MUNICIPAL UTILITY
 NO RECORD OF
 EASEMENT
 PARCEL 32

Line Table

Line #	Length	Direction
L1	14.17	N89°33'29"W
L2	27.03	N89°33'29"W
L3	10.02	N59°00'13"W
L4	85.33	N27°35'16"E
L5	10.00	S63°02'07"E
L6	275.07	S6°08'16"E
L7	662.73	S5°10'17"E
L8	38.57	S18°21'32"E
L9	203.62	N88°27'57"E
L10	84.91	S42°47'23"E
L11	73.76	S0°41'44"E
L12	155.38	N89°36'44"W

SCHEDULE OF LANDS & INTERESTS REQUIRED

OWNERS NAMES ARE SHOWN FOR REFERENCE PURPOSES ONLY, AND ARE SUBJECT TO CHANGE PRIOR TO TRANSFER OF LAND AND INTERESTS TO DOT.

PARCEL NUMBER	OWNER	INTEREST REQUIRED	AREAS ACRES REQUIRED			TLE ACRES	PLE ACRES
			NEW	EXISTING	TOTAL		
31	MICHAEL & LAVONNE HUNDT	FEE, PLE, TLE	5.90	3.28	9.18	0.08	0.02
32	GREGORY A. & KELLY H. HUNDT	FEE, TLE	1.19	0.90	2.09	0.25	-
33	THE HUNDT FAMILY TRUST	FEE, TLE	0.03	0.12	0.15	0.08	-
34	RIDGE HISTORY PARK, INC.	FEE, TLE	0.07	-	0.07	0.21	-
35	GERALD A. HUNDT ET. AL. LE TO ARNOLD H. HUNDT & BONNIE J. HUNDT	TLE	-	-	-	0.03	-
36	ARNOLD H. HUNDT & MADONNA T. HUNDT LC TO DONALD D. HUNDT	TLE	-	-	-	0.24	-

UTILITY

UTILITY NUMBER	UTILITY OWNER	INTEREST REQUIRED
101	CENTURYLINK	RELEASE OF RIGHTS
103	BANGOR MUNICIPAL UTILITY	RELEASE OF RIGHTS

FOR ADDITIONAL INFORMATION REFER TO THE TITLE SHEET RECORDED AS SHEET 2 OF 2 OF DOCUMENT 5121-09-23 OF TRANSPORTATION PROJECT PLATS IN THE WASHINGTON COUNTY REGISTER OF DEEDS.

TRANSPORTATION PROJECT PLAT NO: 5121-09-23 - 4.11
 THAT PART OF THE SOUTHEAST 1/4 OF THE NORTHEAST 1/4 AND THE NORTHEAST 1/4 OF THE NORTHEAST 1/4, SECTION 10, ALSO THAT PART OF THE SOUTHEAST 1/4 OF THE SOUTHEAST 1/4, SECTION 3, ALL IN TOWNSHIP 15 NORTH, RANGE 5 WEST, TOWN OF WASHINGTON, LA CROSSE COUNTY, WISCONSIN.

RELOCATION ORDER STH 33, KIRSCHNER RD - E COUNTY LINE, LA CROSSE COUNTY
 TO PROPERLY ESTABLISH, LAY OUT, WIDEN, ENLARGE, EXTEND, CONSTRUCT, RECONSTRUCT, IMPROVE, OR MAINTAIN A PORTION OF THE HIGHWAY DESIGNATED ABOVE, THE STATE OF WISCONSIN DEPARTMENT OF TRANSPORTATION DEEMS IT NECESSARY TO RELOCATE OR CHANGE SAID HIGHWAY AND ACQUIRE CERTAIN LANDS AND TO EFFECT THIS CHANGE, PURSUANT TO AUTHORITY GRANTED UNDER SECTION 84.02 (3), 84.09 AND 84.30, WISCONSIN STATUTES, THE DEPARTMENT OF TRANSPORTATION.
 1. THAT PORTION OF SAID HIGHWAY AS SHOWN ON THIS PLAT IS LAID OUT AND ESTABLISHED TO THE LINES AND WIDTHS AS SO SHOWN FOR THE ABOVE PROJECT.
 2. THE LANDS OR INTERESTS OR RIGHTS IN LANDS AS SHOWN ON THIS PLAT ARE REQUIRED BY THE DEPARTMENT FOR THE ABOVE PROJECT AND SHALL BE ACQUIRED IN THE NAME OF THE STATE OF WISCONSIN, PURSUANT TO THE PROVISIONS OF SECTION 84.09 (1) OR (2), WISCONSIN STATUTES.

THE BASIS OF EXISTING R/W FOR THE FOLLOWING HIGHWAYS:
 STH 33 ESTABLISHED FROM PLAT OF RIGHT OF WAY 5234 DATED 1923 WITH A R/W WIDTH OF 82.5',
 HWY DEED VOL. 162 PG. 272 DATED 1930 WITH A R/W WIDTH OF 82.5',
 ANTONY RD ESTABLISHED FROM CSM VOL. 9 PG. 102 DATED 2000 WITH A R/W WIDTH OF 66'.

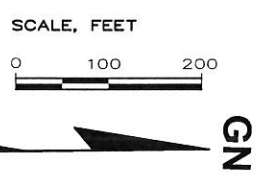
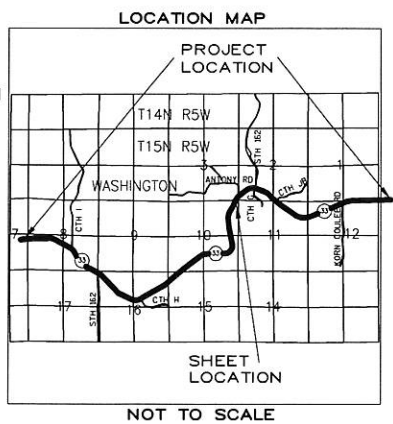

R.A. Smith National
 Beyond Surveying and Engineering
 16745 W. Bluemound Road, Brookfield WI 53005
 262-781-1000 Fax 262-781-8496
 www.rasmithnational.com

I, GREGORY A. KUNZ, REGISTERED LAND SURVEYOR, HEREBY CERTIFY THAT IN FULL COMPLIANCE WITH THE PROVISIONS OF SECTION 84.095 OF WISCONSIN STATUTES AND UNDER THE DIRECTION OF THE DEPARTMENT, I HAVE SURVEYED AND MAPPED TRANSPORTATION PROJECT PLAT 5121-09-23 - 4.11 AND THAT SUCH PLAT CORRECTLY REPRESENTS ALL EXTERIOR BOUNDARIES OF THE SURVEYED LAND.

GREGORY A. KUNZ
 AGENT FOR R.A. SMITH NATIONAL
 R.L.S. NUMBER 1346

THIS PLAT AND RELOCATION ORDER IS APPROVED FOR THE WISCONSIN DEPARTMENT OF TRANSPORTATION.

PRINTED NAME: _____ SIGNATURE: _____ DATE: _____

RESERVED FOR REGISTER OF DEEDS
 PROJECT NUMBER 5121-09-23 - 4.11

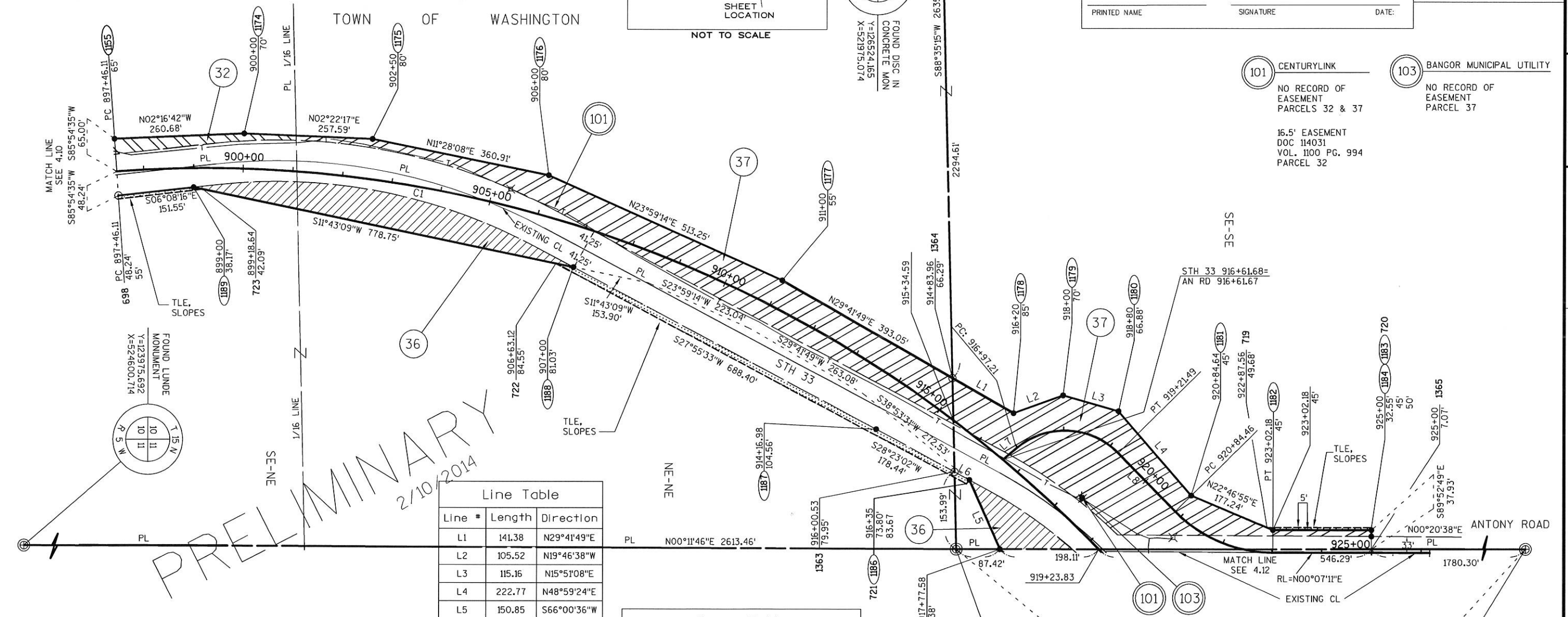

PRELIMINARY
2/10/2014

Line #	Length	Direction
L1	141.38	N29°41'49"E
L2	105.52	N19°46'38"W
L3	115.16	N15°51'08"E
L4	222.77	N48°59'24"E
L5	150.85	S66°00'36"W
L6	33.97	S28°23'02"W
L7	35.54	N40°11'21"W
L8	162.96	N45°28'55"E

Curve	Length	Radius	Bearing	Length
C1	2177.72	2500.00	N20°51'53"E	2109.52

UTILITY NUMBER	UTILITY OWNER	INTEREST REQUIRED
101	CENTURYLINK	RELEASE OF RIGHTS
103	BANGOR MUNICIPAL UTILITY	RELEASE OF RIGHTS

PARCEL NUMBER	OWNER	INTEREST REQUIRED	AREAS ACRES REQUIRED			TLE ACRES	PLE ACRES
			NEW	EXISTING	TOTAL		
32	GREGORY A. & KELLY H. HUNDT	FEE	0.16	0.34	0.50	-	-
36	ARNOLD H. HUNDT & MADONNA T. HUNDT LC TO DONALD D. HUNDT	FEE, TLE	1.07	2.02	3.09	0.24	-
37	THOMAS L. & CHARLENE M. MASHAK	FEE, TLE	3.81	2.06	5.87	0.02	-

FOR ADDITIONAL INFORMATION REFER TO THE TITLE SHEET RECORDED AS SHEET 2 OF 2 OF DOCUMENT _____, OF TRANSPORTATION PROJECT PLATS IN THE LACROSSE COUNTY REGISTER OF DEEDS.

R/L STH 33
 CURVE DATA
 PI = 910+75.38
 Y = 126229.360
 X = 523763.580
 DELTA = 56°00'00" R
 BACK = N04°05'25"W
 AHEAD = N51°54'35"E
 D = 02°17'31"
 T = 1329.27'
 L = 2443.46'
 R = 2500.00'

R/L ANTONY ROAD
 CURVE DATA
 PI = 921+99.39
 Y = 126815.840
 X = 524318.960
 DELTA = 85°40'16" R
 BACK = N40°11'21"W
 AHEAD = N45°28'55"E
 D = 38°11'50"
 T = 139.07'
 L = 224.29'
 R = 150.00'

R/L ANTONY ROAD
 CURVE DATA
 PI = 921+99.39
 Y = 127108.190
 X = 524616.270
 DELTA = 45°21'44" L
 BACK = N45°28'55"E
 AHEAD = N00°07'11"E
 D = 20°50'05"
 T = 114.93'
 L = 217.72'
 R = 275.00'

TRANSPORTATION PROJECT PLAT NO: 5121-09-23 - 4.12
 THAT PART OF CSM 182 AND THE SOUTHWEST 1/4 OF THE SOUTHWEST 1/4, ALSO THAT PART OF CSM VOL. 6 PG. 146 AND THE SOUTHWEST 1/4 OF THE SOUTHWEST 1/4, SECTION 2, ALL IN TOWNSHIP 15 NORTH, RANGE 5 WEST, TOWN OF WASHINGTON, LA CROSSE COUNTY, WISCONSIN.

RELOCATION ORDER STH 33, KIRSCHNER RD - E COUNTY LINE, LA CROSSE COUNTY

TO PROPERLY LAY OUT, WIDEN, ENLARGE, EXTEND, CONSTRUCT, IMPROVE, OR MAINTAIN A PORTION OF THE HIGHWAY DESIGNATED ABOVE, THE STATE OF WISCONSIN DEPARTMENT OF TRANSPORTATION DEEMS IT NECESSARY TO RELOCATE OR CHANGE SAID HIGHWAY AND ACQUIRE CERTAIN LANDS AND TO EFFECT THIS CHANGE, PURSUANT TO AUTHORITY GRANTED UNDER SECTION 84.02 (3), 84.09 AND 84.30, WISCONSIN STATUTES, THE DEPARTMENT OF TRANSPORTATION.

1. THAT PORTION OF SAID HIGHWAY AS SHOWN ON THIS PLAT IS LAID OUT AND ESTABLISHED TO THE LINES AND WIDTHS AS SO SHOWN FOR THE ABOVE PROJECT.
2. THE LANDS OR INTERESTS OR RIGHTS IN LANDS AS SHOWN ON THIS PLAT ARE REQUIRED BY THE DEPARTMENT FOR THE ABOVE PROJECT AND SHALL BE ACQUIRED IN THE NAME OF THE STATE OF WISCONSIN, PURSUANT TO THE PROVISIONS OF SECTION 84.09 (1) OR (2), WISCONSIN STATUTES.

THE BASIS OF EXISTING R/W FOR THE FOLLOWING HIGHWAYS:

STH 33 ESTABLISHED FROM RIGHT OF WAY PLAT 5234 DATED 1923 AND RIGHT OF WAY PLAT 5985 DATED 1927 WITH A R/W WIDTH OF 82.5, HWY DEED VOL. 162 PG. 272 DATED 1930 WITH A R/W WIDTH OF 82.5; CSM 182 AND CSM 183 DATED 1980 WITH A VARYING R/W WIDTH.
 STH 162 & STH 33 ESTABLISHED FROM CSM VOL. 6 PG. 146 DATED 1995 WITH A R/W WIDTH OF 66'.
 CTH G ESTABLISHED FROM PW PLAT VOL. 259 PG. 471-477 DATED 1956 WITH A VARYING R/W WIDTH.

(PROJECT 5121-09-23)
 STH 33:934+32.02=
 (PROJECT 5820-01-23)
 STH 162:934+70.35

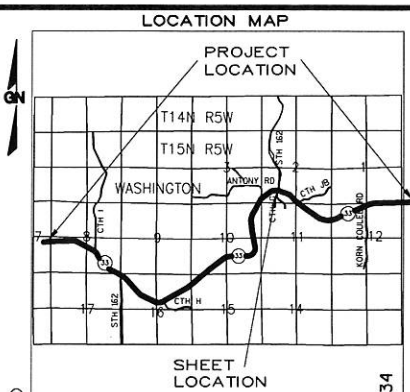

POINT	STATION	OFFSET
769	935+57.74	41.25'
768	935+61.54	51.25'
746	934+72.04	41.25'
1211	934+60.38	41.25'
1212	934+36.46	84.53'
747	934+46.94	87.88'
748	934+15.85	214.21'
1213	934+02.89	213.29'
749	933+22.58	163.03'
750	933+10.70	161.34'
1214	933+31.55	115.43'
751	933+09.86	108.56'
1215	933+15.00	41.25'

R.A. Smith National
 Beyond Surveying and Engineering
 16745 W. Bluemound Road, Brookfield WI 53005
 262-781-1000 Fax 262-781-9466
 www.rasmithnational.com

I, GREGORY A. KUNZ, REGISTERED LAND SURVEYOR, HEREBY CERTIFY THAT IN FULL COMPLIANCE WITH THE PROVISIONS OF SECTION 84.095 OF WISCONSIN STATUTES AND UNDER THE DIRECTION OF THE DEPARTMENT, I HAVE SURVEYED AND MAPPED TRANSPORTATION PROJECT PLAT 5121-09-23 - 4.12 AND THAT SUCH PLAT CORRECTLY REPRESENTS ALL EXTERIOR BOUNDARIES OF THE SURVEYED LAND.

GREGORY A. KUNZ AGENT FOR R.A. SMITH NATIONAL R.L.S. NUMBER 1346 DATE: _____

THIS PLAT AND RELOCATION ORDER IS APPROVED FOR THE WISCONSIN DEPARTMENT OF TRANSPORTATION.

PRINTED NAME: _____ SIGNATURE: _____ DATE: _____

RESERVED FOR REGISTER OF DEEDS
 PROJECT NUMBER 5121-09-23 - 4.12

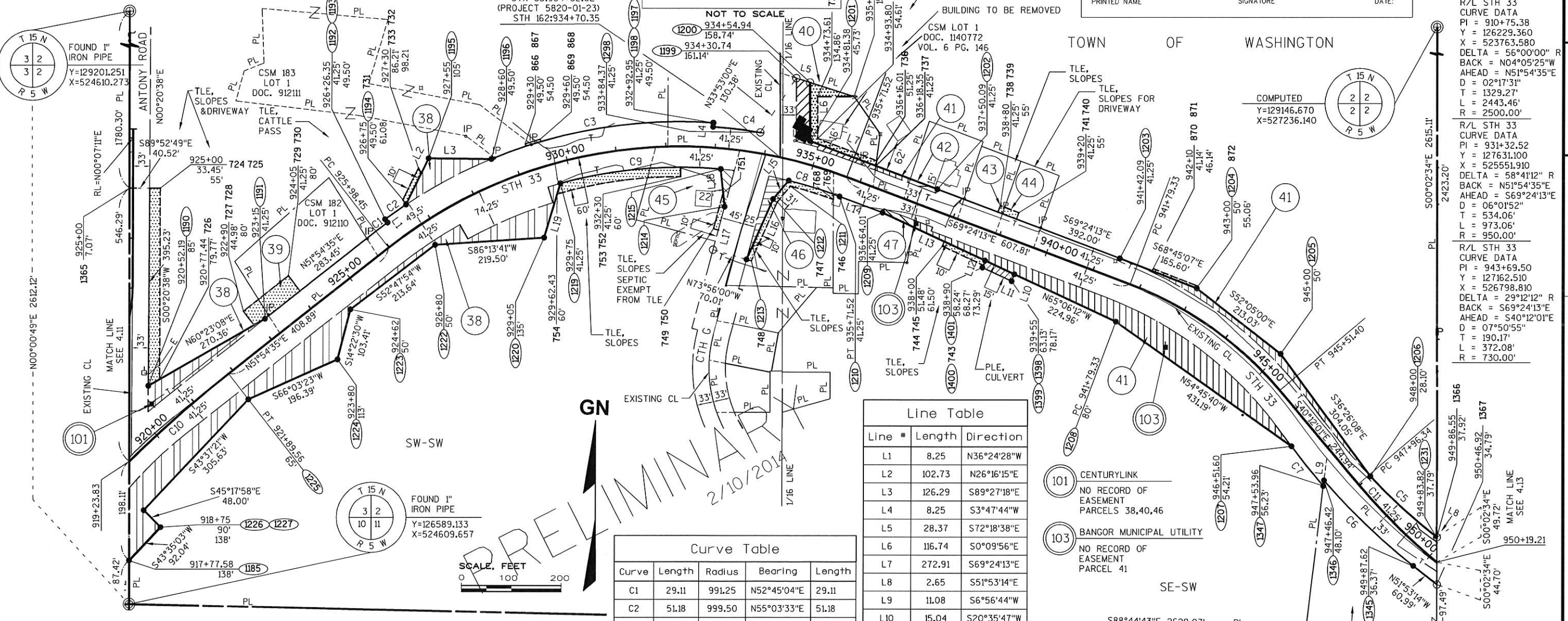

Line Table

Line #	Length	Direction
L1	8.25	N36°24'28"W
L2	102.73	N26°16'15"E
L3	126.29	S89°27'18"E
L4	8.25	S3°47'44"W
L5	28.37	S72°18'38"E
L6	116.74	S0°09'56"E
L7	272.91	S69°24'13"E
L8	2.65	S51°53'14"E
L9	11.08	S6°56'44"W
L10	15.04	S20°35'47"W
L11	65.18	N65°06'12"W
L12	15.04	N20°35'47"E
L13	226.63	N65°06'12"W
L14	92.50	N69°24'13"W
L15	48.70	S40°28'40"W
L16	131.81	S23°50'23"W
L17	88.90	N14°58'54"E
L18	75.71	S5°56'34"E
L19	113.17	S16°38'05"W

Curve Table

Curve	Length	Radius	Bearing	Length
C1	29.11	991.25	N52°45'04"E	29.11
C2	51.18	999.50	N55°03'33"E	51.18
C3	455.51	999.50	N80°44'23"E	451.58
C4	95.39	991.25	N83°26'51"W	95.35
C5	179.19	1228.75	S47°42'34"E	179.03
C6	247.87	1303.00	N46°26'15"W	247.50
C7	102.40	1311.25	N39°04'29"W	102.38
C8	106.31	908.75	N72°45'18"W	106.25
C9	325.24	908.75	S84°52'21"W	323.50
C10	265.73	2500.00	N48°51'53"E	265.61
C11	222.86	1240.00	N45°20'57"W	222.56

SCHEDULE OF LANDS & INTERESTS REQUIRED

PARCEL NUMBER	OWNER	INTEREST REQUIRED	AREAS ACRES REQUIRED			TLE ACRES	PLE ACRES
			NEW	EXISTING	TOTAL		
38	LEO J. & RUTH L. LEIS	FEE, TLE	1.19	3.01	4.20	0.33	-
39	VIRGINIA FRANZ ET. AL. LE TO EUGENE & LUELLA LEIS	TLE	-	-	-	0.07	-
40	THERESA C. ARENTZ	FEE, TLE	0.11	-	0.11	0.09	-
41	THOMAS J. & PAMELA A. ARENTZ	FEE, PLE, TLE	0.78	1.97	2.75	0.03	0.02
42	HERBERT J. & ELREDA MEYER	FEE	0.01	-	0.01	-	-
43	PATRICK M. & DARLA A. LUCEY	TLE	-	-	-	0.01	-
44	EUGENE G. & ROSE ANN HURTZ FAMILY TRUST	TLE	-	-	-	0.01	-
45	MATTHEW J. THORNSEN	FEE, TLE	0.02	0.36	0.38	0.04	-
46	THOMAS & KARLA J. THURK	FEE, TLE	0.06	0.28	0.34	0.06	-
47	STEVEN A. JOHNSON	FEE	0.02	0.16	0.18	-	-

FILE NAME: S:\616552\Plat1\FP300P00.DWG
 APPRAISAL PLAT DATE:

R/L STH 33
 CURVE DATA
 PI = 910+75.38
 Y = 126229.360
 X = 523763.580
 DELTA = 56°00'00" R
 BACK = N04°05'25"W
 AHEAD = N51°54'35"E
 D = 02°17'31"
 T = 1329.27'
 L = 2443.46'
 R = 2500.00'

R/L STH 33
 CURVE DATA
 PI = 931+32.52
 Y = 127631.100
 X = 525551.910
 DELTA = 58°41'12" R
 BACK = N51°54'35"E
 AHEAD = S69°24'13"E
 D = 06°01'52"
 T = 534.06'
 L = 973.06'
 R = 950.00'

R/L STH 33
 CURVE DATA
 PI = 943+69.50
 Y = 127162.510
 X = 526798.810
 DELTA = 29°12'12" R
 BACK = S69°24'13"E
 AHEAD = S40°12'01"E
 D = 07°50'55"
 T = 190.17'
 L = 372.08'
 R = 730.00'

R/L STH 33
 CURVE DATA
 PI = 949+21.68
 Y = 126734.440
 X = 527160.560
 DELTA = 11°32'37" L
 BACK = S40°12'01"E
 AHEAD = S51°53'14"W
 D = 04°37'14"
 T = 125.33'
 L = 249.83'
 R = 1240.00'

- 101 CENTURYLINK
NO RECORD OF EASEMENT PARCELS 38,40,46
- 103 BANGOR MUNICIPAL UTILITY
NO RECORD OF EASEMENT PARCEL 41

FOUND DISC IN CONCRETE MON
 Y=126531.560
 X=527238.098

UTILITY NUMBER	UTILITY OWNER	INTEREST REQUIRED
101	CENTURYLINK	RELEASE OF RIGHTS
103	BANGOR MUNICIPAL UTILITY	RELEASE OF RIGHTS

FOR ADDITIONAL INFORMATION REFER TO THE TITLE SHEET RECORDED AS SHEET 2 OF 2 OF DOCUMENT _____ OF TRANSPORTATION PROJECT PLATS IN THE LACROSSE COUNTY REGISTER OF DEEDS.

TRANSPORTATION PROJECT PLAT NO: 5121-09-23 - 4.13

THAT PART OF CSM VOL. 2 PG. 32 AND THE SOUTHWEST 1/4 OF THE SOUTHEAST 1/4, SECTION 2, ALSO THAT PART OF THE NORTHWEST 1/4 OF THE NORTHEAST 1/4 AND THE NORTHEAST 1/4 OF THE NORTHEAST 1/4, SECTION 11, ALL IN TOWNSHIP 15 NORTH, RANGE 5 WEST, TOWN OF WASHINGTON, LA CROSSE COUNTY, WISCONSIN.

RELOCATION ORDER STH 33, KIRSCHNER RD - E COUNTY LINE, LA CROSSE COUNTY TO PROPERLY ESTABLISH, LAY OUT, WIDEN, ENLARGE, EXTEND, CONSTRUCT, RECONSTRUCT, IMPROVE, OR MAINTAIN A PORTION OF THE HIGHWAY DESIGNATED ABOVE, THE STATE OF WISCONSIN DEPARTMENT OF TRANSPORTATION DEEMS IT NECESSARY TO RELOCATE OR CHANGE SAID HIGHWAY AND ACQUIRE CERTAIN LANDS AND TO EFFECT THIS CHANGE, PURSUANT TO AUTHORITY GRANTED UNDER SECTION 84.02 (3), 84.09 AND 84.30, WISCONSIN STATUTES, THE DEPARTMENT OF TRANSPORTATION.

1. THAT PORTION OF SAID HIGHWAY AS SHOWN ON THIS PLAT IS LAID OUT AND ESTABLISHED TO THE LINES AND WIDTHS AS SO SHOWN FOR THE ABOVE PROJECT.

2. THE LANDS OR INTERESTS OR RIGHTS IN LANDS AS SHOWN ON THIS PLAT ARE REQUIRED BY THE DEPARTMENT FOR THE ABOVE PROJECT AND SHALL BE ACQUIRED IN THE NAME OF THE STATE OF WISCONSIN, PURSUANT TO THE PROVISIONS OF SECTION 84.09 (1) OR (2), WISCONSIN STATUTES.

THE BASIS OF EXISTING R/W FOR THE FOLLOWING HIGHWAYS:
 STH 33 ESTABLISHED FROM PLAT OF RIGHT OF WAY 5985 DATED 1927 WITH A R/W WIDTH OF 82.5',
 CSM VOL. 13 PG. 81 DATED 2007 WITH A R/W WIDTH OF 66'-82.5',
 CTH JB ESTABLISHED FROM PLATS OF SURVEY W-90 DATED 1994, W-265 DATED 2005, W-270 DATED 2006,
 AND CSM VOL. 2 PG. 32 DATED 2007 ALL WITH A R/W WIDTH OF 66'.

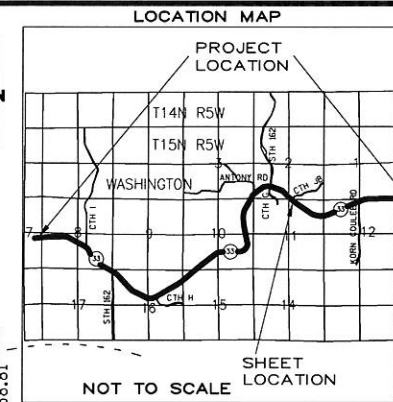

R.A. Smith National
 Beyond Surveying and Engineering
 16745 W. Blumound Road, Brookfield WI 53005
 262-781-1000 Fax 262-781-8466
 www.rasmithnational.com

I, GREGORY A. KUNZ, REGISTERED LAND SURVEYOR, HEREBY CERTIFY THAT IN FULL COMPLIANCE WITH THE PROVISIONS OF SECTION 84.095 OF WISCONSIN STATUTES AND UNDER THE DIRECTION OF THE DEPARTMENT, I HAVE SURVEYED AND MAPPED TRANSPORTATION PROJECT PLAT 5121-09-23 - 4.13 AND THAT SUCH PLAT CORRECTLY REPRESENTS ALL EXTERIOR BOUNDARIES OF THE SURVEYED LAND.

GREGORY A. KUNZ
 AGENT FOR R.A. SMITH NATIONAL
 R.L.S. NUMBER 1346

DATE: _____

THIS PLAT AND RELOCATION ORDER IS APPROVED FOR THE WISCONSIN DEPARTMENT OF TRANSPORTATION.

PRINTED NAME: _____ SIGNATURE: _____ DATE: _____

RESERVED FOR REGISTER OF DEEDS
 PROJECT NUMBER 5121-09-23 - 4.13

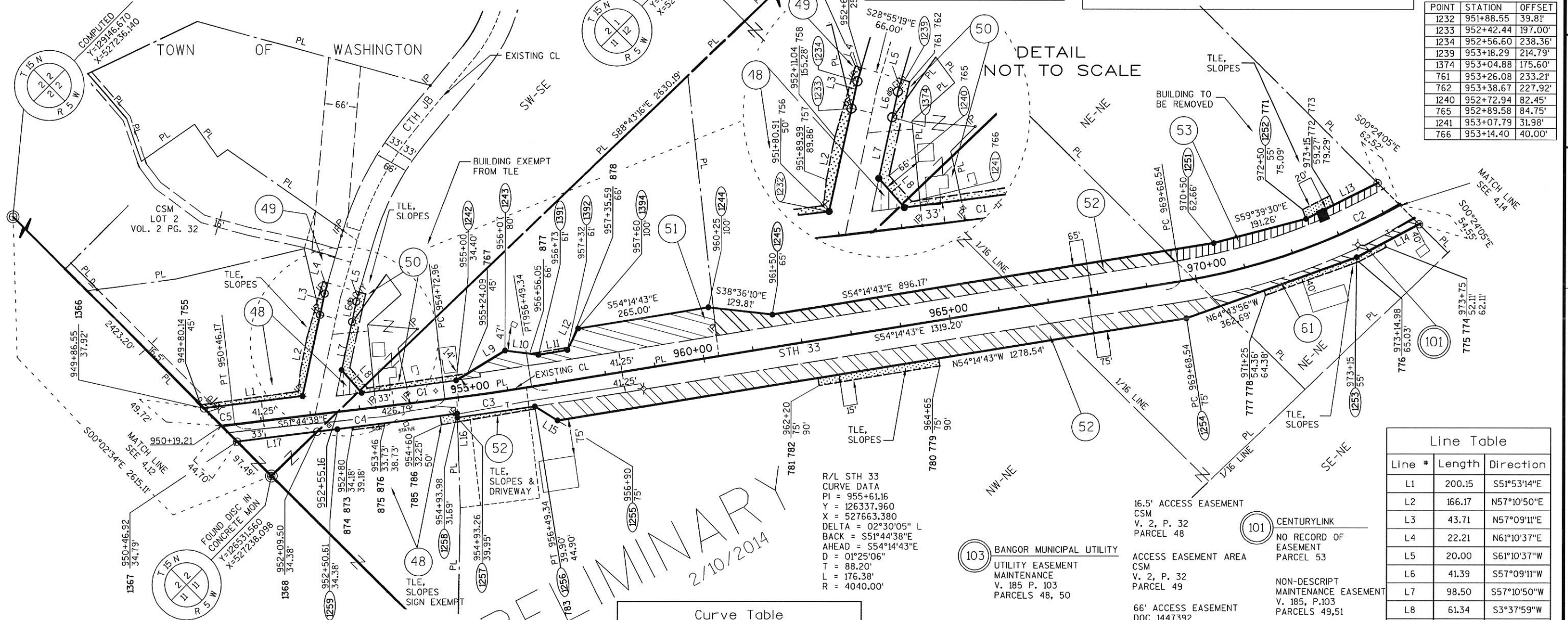

POINT	STATION	OFFSET
1232	951+88.55	39.81'
1233	952+42.44	197.00'
1234	952+56.60	238.36'
1239	953+18.29	214.79'
1374	953+04.88	175.60'
761	953+26.08	233.21'
762	953+38.67	227.92'
1240	952+72.94	82.45'
765	952+89.58	84.75'
1241	953+07.79	31.98'
766	953+14.40	40.00'

SCHEDULE OF LANDS & INTERESTS REQUIRED

PARCEL NUMBER	OWNER	INTEREST REQUIRED	AREAS ACRES REQUIRED			TLE ACRES	PLE ACRES
			NEW	EXISTING	TOTAL		
48	ST. PETER PARISH	FEE, TLE	0.03	0.37	0.40	0.18	-
49	SHAWN STACH	TLE	-	-	-	0.01	-
50	BRANDON M. & MELISSA S. JUSTINGER	TLE	-	-	-	0.03	-
51	PATRICK J. & TERESE L. SLATTERY	FEE, TLE	0.51	0.57	1.08	0.03	-
52	WILLIAM J. & PEGGY J. ARENTZ	FEE, TLE	1.60	2.33	3.93	0.11	-
53	DEBORAH A. GENUING	FEE, TLE	0.19	0.42	0.61	0.03	-
61	KAREN S. REGET ET. AL. LE TO RICHARD J. & EUNICE J. REGET	FEE, TLE	0.14	0.42	0.56	0.06	-

Curve Table

Curve	Length	Radius	Bearing	Length
C1	192.00	14467.00	S52°29'40"E	192.00
C2	468.01	1350.00	S64°10'36"E	465.67
C3	157.65	14541.25	N53°09'17"W	157.65
C4	243.55	14533.00	N52°22'02"W	243.55
C5	26.96	1240.00	S51°07'15"E	26.96

R/L STH 33
 CURVE DATA
 PI = 949+21.68
 Y = 126734.440
 X = 527160.560
 DELTA = 11°32'37" L
 BACK = S40°12'01"E
 AHEAD = S51°44'38"E
 D = 04°37'14"
 T = 125.33'
 L = 249.83'
 R = 1240.00'

R/L STH 33
 CURVE DATA
 PI = 977+36.47
 Y = 125066.870
 X = 529428.720
 DELTA = 59°15'57" L
 BACK = S54°14'43"E
 AHEAD = N66°29'21"E
 D = 04°14'39"
 T = 767.93'
 L = 1396.42'
 R = 1350.00'

- 16.5' ACCESS EASEMENT CSM V. 2, P. 32 PARCEL 48
- 66' ACCESS EASEMENT DOC 1447392 PARCEL 49
- INGRESS EGRESS EASEMENT JIM STOLPA PLAT OF SURVEY DATED 8-15-94 PARCEL 48
- 16' DWY EASEMENT DOC 1442731 PARCEL 49
- 101 CENTURYLINK NO RECORD OF EASEMENT PARCEL 53
- NON-DESCRIPT MAINTENANCE EASEMENT V. 185, P.103 PARCELS 49,51
- NON-DESCRIPT EASEMENT V. 545, P.320 DOC 835011 PARCELS 48,52
- NON-DESCRIPT EASEMENT V. 555, P.397 DOC 842779 PARCEL 53

Line Table

Line #	Length	Direction
L1	200.15	S51°53'14"E
L2	166.17	N57°10'50"E
L3	43.71	N57°09'11"E
L4	22.21	N61°10'37"E
L5	20.00	S61°10'37"W
L6	41.39	S57°09'11"W
L7	98.50	S57°10'50"W
L8	61.34	S3°37'59"W
L9	114.91	S76°15'44"E
L10	67.94	S37°48'47"E
L11	59.00	S54°14'43"E
L12	48.01	N71°25'53"E
L13	161.01	S71°29'45"E
L14	141.67	N72°52'30"W
L15	53.69	N13°25'25"W
L16	8.29	N43°01'03"E
L17	203.70	N51°53'14"W

FOR ADDITIONAL INFORMATION REFER TO THE TITLE SHEET RECORDED AS SHEET 2 OF 2 OF DOCUMENT _____, OF TRANSPORTATION PROJECT PLATS IN THE LACROSSE COUNTY REGISTER OF DEEDS.

TRANSPORTATION PROJECT PLAT NO: 5121-09-23 - 4.14
 THAT PART OF THE NORTHEAST 1/4 OF THE NORTHEAST 1/4, SECTION 11, ALSO THAT PART OF THE
 NORTHWEST 1/4 OF THE NORTHWEST 1/4 AND THE NORTHEAST 1/4 OF THE NORTHWEST 1/4, SECTION 12,
 ALL IN TOWNSHIP 15 NORTH, RANGE 5 WEST, TOWN OF WASHINGTON, LA CROSSE COUNTY, WISCONSIN.

RELOCATION ORDER STH 33, KIRSCHNER RD - E COUNTY LINE, LA CROSSE COUNTY
 TO PROPERLY ESTABLISH, LAY OUT, WIDEN, ENLARGE, EXTEND, CONSTRUCT, RECONSTRUCT, IMPROVE, OR MAINTAIN A PORTION OF THE HIGHWAY
 DESIGNATED ABOVE, THE STATE OF WISCONSIN DEPARTMENT OF TRANSPORTATION DEEMS IT NECESSARY TO RELOCATE OR CHANGE SAID HIGHWAY AND
 ACQUIRE CERTAIN LANDS AND TO EFFECT THIS CHANGE, PURSUANT TO AUTHORITY GRANTED UNDER SECTION 84.02 (3), 84.09 AND 84.30, WISCONSIN
 STATUTES, THE DEPARTMENT OF TRANSPORTATION.

1. THAT PORTION OF SAID HIGHWAY AS SHOWN ON THIS PLAT IS LAID OUT AND ESTABLISHED TO THE LINES AND WIDTHS AS SO SHOWN FOR THE ABOVE PROJECT.
2. THE LANDS OR INTERESTS OR RIGHTS IN LANDS AS SHOWN ON THIS PLAT ARE REQUIRED BY THE DEPARTMENT FOR THE ABOVE PROJECT AND SHALL BE ACQUIRED IN THE NAME OF THE STATE OF WISCONSIN, PURSUANT TO THE PROVISIONS OF SECTION 84.09 (1) OR (2), WISCONSIN STATUTES.

THE BASIS OF EXISTING R/W FOR THE FOLLOWING HIGHWAYS:
 STH 33 ESTABLISHED FROM PLAT OF RIGHT OF WAY 5985 DATED 1927 WITH A R/W WIDTH OF 82.5'.

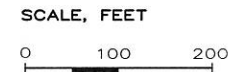
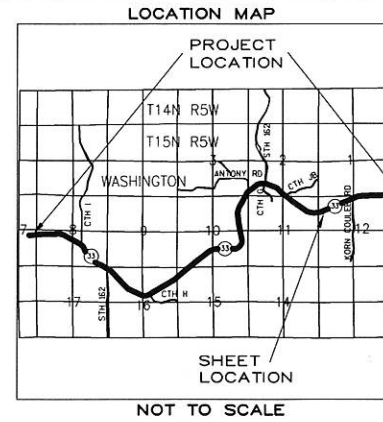

R.A. Smith National
 Beyond Surveying and Engineering
 16745 W. Blumound Road, Brookfield WI 53005
 262-781-1000 Fax 262-781-8466
 www.rasmithnational.com

I, GREGORY A. KUNZ, REGISTERED LAND SURVEYOR, HEREBY CERTIFY THAT IN FULL COMPLIANCE WITH THE PROVISIONS OF SECTION 84.095 OF WISCONSIN STATUTES AND UNDER THE DIRECTION OF THE DEPARTMENT, I HAVE SURVEYED AND MAPPED TRANSPORTATION PROJECT PLAT 5121-09-23 - 4.14 AND THAT SUCH PLAT CORRECTLY REPRESENTS ALL EXTERIOR BOUNDARIES OF THE SURVEYED LAND.

GREGORY A. KUNZ
 AGENT FOR R.A. SMITH NATIONAL
 R.L.S. NUMBER 1346

DATE: _____

THIS PLAT AND RELOCATION ORDER IS APPROVED FOR THE WISCONSIN DEPARTMENT OF TRANSPORTATION.

PRINTED NAME: _____ SIGNATURE: _____ DATE: _____

RESERVED FOR REGISTER OF DEEDS
 PROJECT NUMBER 5121-09-23 - 4.14

R/L STH 33
 CURVE DATA
 PI = 977+36.47
 Y = 125066.870
 X = 529428.720
 DELTA = 59°15'57" L
 BACK = S54°14'43"E
 AHEAD = N66°29'21"E
 D = 04°14'39"
 T = 767.93'
 L = 1396.42'
 R = 1350.00'

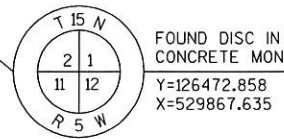

Curve	Length	Radius	Bearing	Length
C1	928.41	1350.00	N86°11'26"E	910.22

- 101 CENTURYLINK
NO RECORD OF EASEMENT PARCEL 54
- 103 BANGOR MUNICIPAL UTILITY
NO RECORD OF EASEMENT PARCEL 54

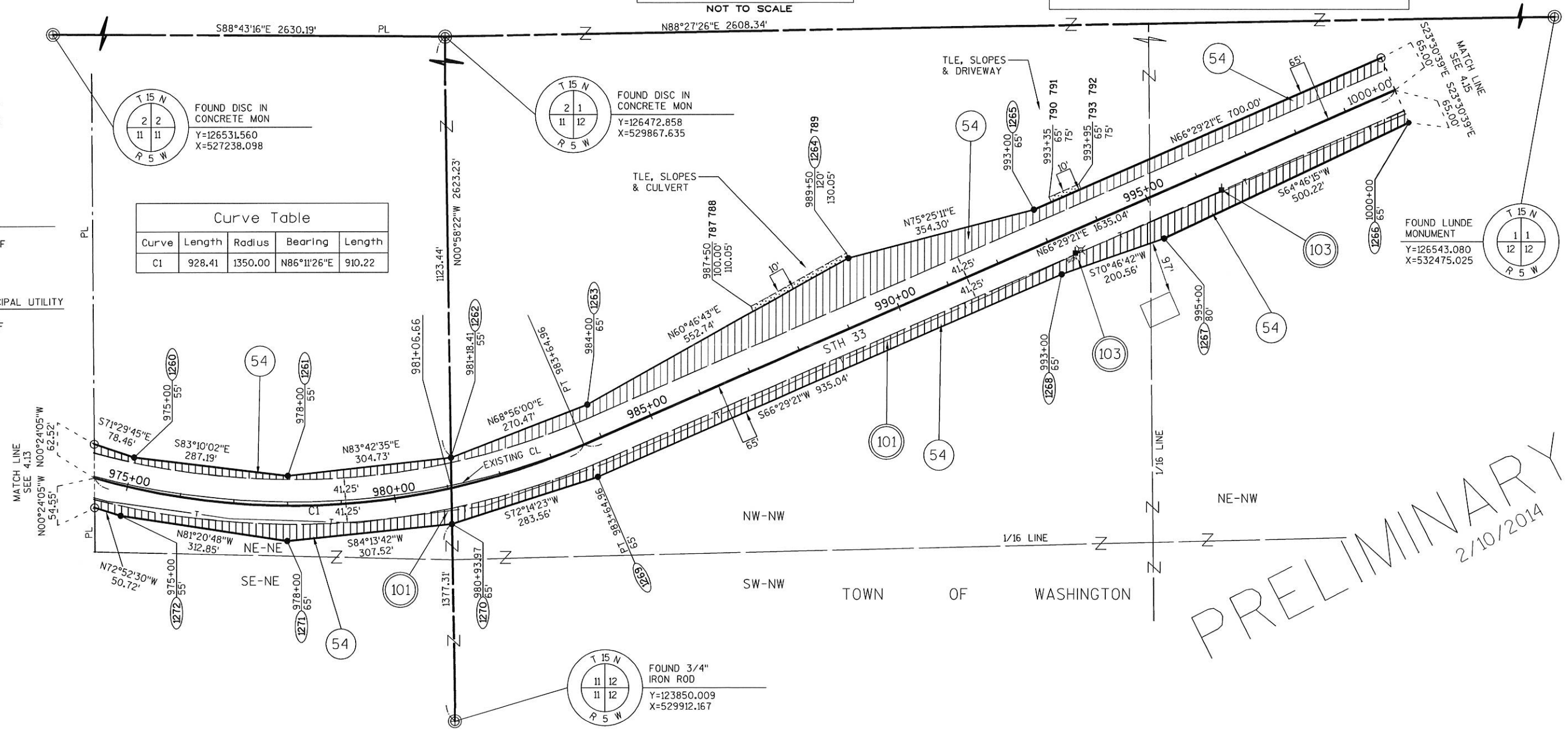

PRELIMINARY
 2/10/2014

PARCEL NUMBER	OWNER	INTEREST REQUIRED	AREAS ACRES REQUIRED			TLE ACRES	PLE ACRES
			NEW	EXISTING	TOTAL		
54	THOMAS P. & MELISSA L. SCHAUB	FEE, TLE	3.25	3.58	6.83	0.06	-

UTILITY NUMBER	UTILITY OWNER	INTEREST REQUIRED
101	CENTURYLINK	RELEASE OF RIGHTS
103	BANGOR MUNICIPAL UTILITY	RELEASE OF RIGHTS

FOR ADDITIONAL INFORMATION REFER TO THE TITLE SHEET RECORDED AS SHEET 2 OF 2 OF DOCUMENT _____, OF TRANSPORTATION PROJECT PLATS IN THE LACROSSE COUNTY REGISTER OF DEEDS.

TRANSPORTATION PROJECT PLAT NO: 5121-09-23 - 4.15
 THAT PART OF THE NORTHEAST 1/4 OF THE NORTHWEST 1/4 AND THE NORTHWEST 1/4 OF THE NORTHEAST 1/4, SECTION 12, ALSO THAT PART OF THE SOUTHWEST 1/4 OF THE SOUTHEAST 1/4, SECTION 1, ALL IN TOWNSHIP 15 NORTH, RANGE 5 WEST, TOWN OF WASHINGTON, LA CROSSE COUNTY, WISCONSIN.

RELOCATION ORDER STH 33, KIRSCHNER RD - E COUNTY LINE, LA CROSSE COUNTY
 TO PROPERLY ESTABLISH, LAY OUT, WIDEN, ENLARGE, EXTEND, CONSTRUCT, IMPROVE, OR MAINTAIN A PORTION OF THE HIGHWAY DESIGNATED ABOVE, THE STATE OF WISCONSIN DEPARTMENT OF TRANSPORTATION DEEMS IT NECESSARY TO RELOCATE OR CHANGE SAID HIGHWAY AND ACQUIRE CERTAIN LANDS AND TO EFFECT THIS CHANGE, PURSUANT TO AUTHORITY GRANTED UNDER SECTION 84.02 (3), 84.09 AND 84.30, WISCONSIN STATUTES, THE DEPARTMENT OF TRANSPORTATION.

1. THAT PORTION OF SAID HIGHWAY AS SHOWN ON THIS PLAT IS LAID OUT AND ESTABLISHED TO THE LINES AND WIDTHS AS SO SHOWN FOR THE ABOVE PROJECT.
 2. THE LANDS OR INTERESTS OR RIGHTS IN LANDS AS SHOWN ON THIS PLAT ARE REQUIRED BY THE DEPARTMENT FOR THE ABOVE PROJECT AND SHALL BE ACQUIRED IN THE NAME OF THE STATE OF WISCONSIN, PURSUANT TO THE PROVISIONS OF SECTION 84.09 (1) OR (2), WISCONSIN STATUTES.

THE BASIS OF EXISTING R/W FOR THE FOLLOWING HIGHWAYS:
 STH 33 ESTABLISHED FROM PLAT OF RIGHT OF WAY 5985 DATED 1927 WITH A R/W WIDTH OF 82.5'.
 KORN COULEE RD ESTABLISHED FROM RW PLAT VOL. 541 PG. 135 DATED 1973 WITH A R/W WIDTH OF 66'.

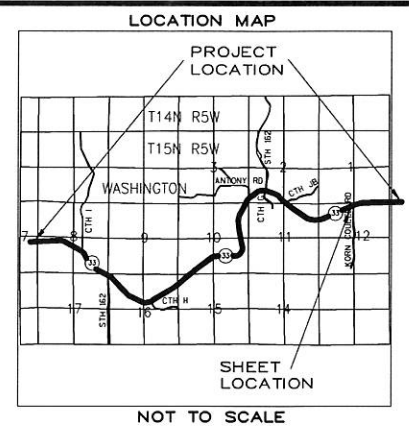

R.A. Smith National
 Beyond Surveying and Engineering
 16745 W. Bluemound Road, Brookfield WI 53005
 262-781-1000 Fax 262-781-8466
 www.rasmithnational.com

I, GREGORY A. KUNZ, REGISTERED LAND SURVEYOR, HEREBY CERTIFY THAT IN FULL COMPLIANCE WITH THE PROVISIONS OF SECTION 84.095 OF WISCONSIN STATUTES AND UNDER THE DIRECTION OF THE DEPARTMENT, I HAVE SURVEYED AND MAPPED TRANSPORTATION PROJECT PLAT 5121-09-23 - 4.15 AND THAT SUCH PLAT CORRECTLY REPRESENTS ALL EXTERIOR BOUNDARIES OF THE SURVEYED LAND.

GREGORY A. KUNZ
 AGENT FOR R.A. SMITH NATIONAL
 R.L.S. NUMBER 1346

DATE: _____

THIS PLAT AND RELOCATION ORDER IS APPROVED FOR THE WISCONSIN DEPARTMENT OF TRANSPORTATION.

PRINTED NAME: _____ SIGNATURE: _____ DATE: _____

RESERVED FOR REGISTER OF DEEDS
 PROJECT NUMBER 5121-09-23 - 4.15

4

4

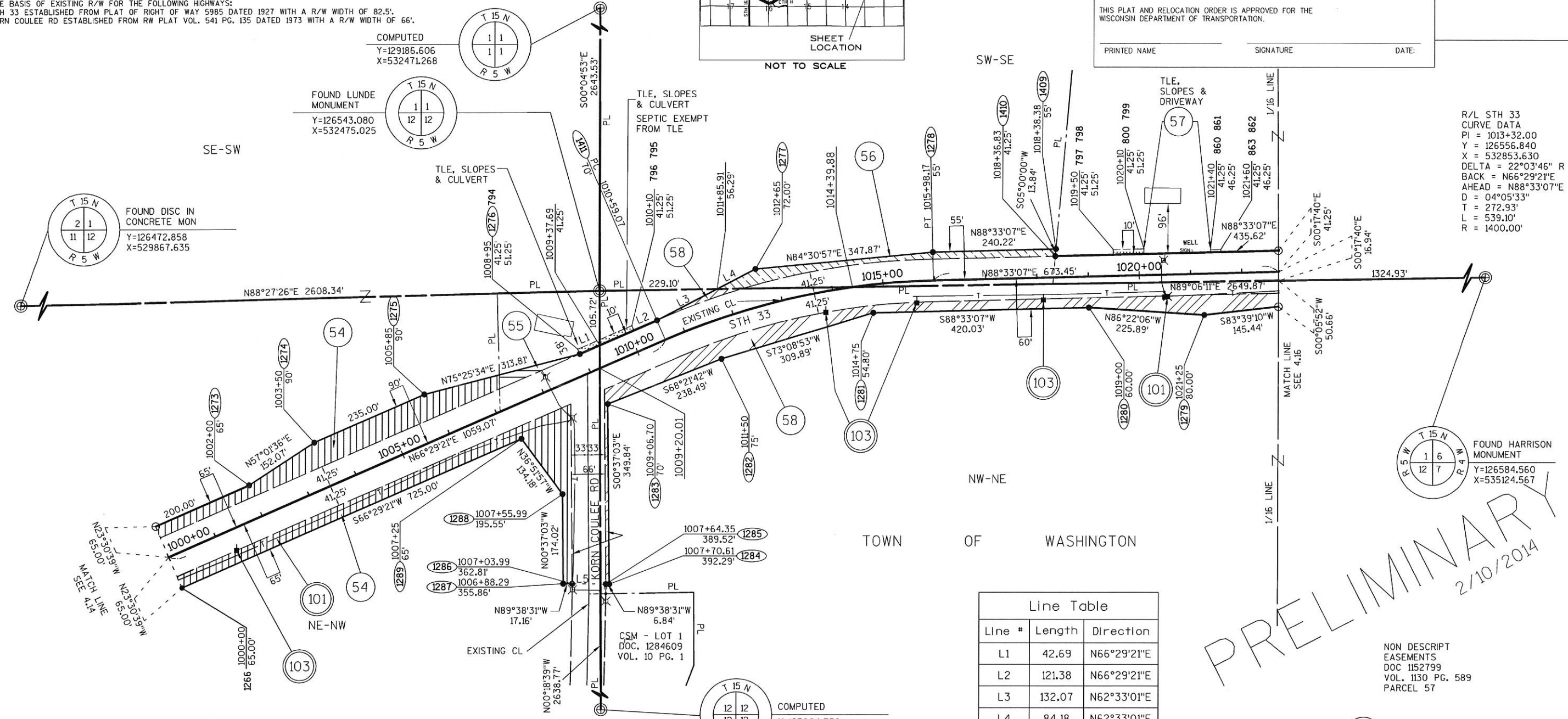

R/L STH 33
 CURVE DATA
 PI = 1013+32.00
 Y = 126556.840
 X = 532853.630
 DELTA = 22°03'46" R
 BACK = N66°29'21"E
 AHEAD = N88°33'07"E
 D = 04°05'33"
 T = 272.93'
 L = 539.10'
 R = 1400.00'

Line Table

Line #	Length	Direction
L1	42.69	N66°29'21"E
L2	121.38	N66°29'21"E
L3	132.07	N62°33'01"E
L4	84.18	N62°33'01"E
L5	66.01	N89°38'31"W

SCHEDULE OF LANDS & INTERESTS REQUIRED

PARCEL NUMBER	OWNER	INTEREST REQUIRED	AREAS ACRES REQUIRED			TLE ACRES	PLE ACRES
			NEW	EXISTING	TOTAL		
54	THOMAS P. & MELISSA L. SCHAUB	FEE	1.33	2.00	3.33	-	-
55	MEGHAN E. ARENTZ	FEE, TLE	0.05	0.20	0.25	0.01	-
56	JOSEPH G. & DEBRA K. KAISER	FEE, TLE	0.22	0.58	0.80	-	-
57	THERESA C. SCHAUB LC TO MICHAEL L. SCHAUB & JULIE D. WORTMAN	TLE	-	-	-	0.02	-
58	PATRICK M. & DARLA A. LUCEY	FEE, TLE	0.91	1.50	2.41	0.02	-

UTILITY NUMBER	UTILITY OWNER	INTEREST REQUIRED
101	CENTURYLINK	RELEASE OF RIGHTS
103	BANGOR MUNICIPAL UTILITY	RELEASE OF RIGHTS

FOR ADDITIONAL INFORMATION REFER TO THE TITLE SHEET RECORDED AS SHEET 2 OF 2 OF DOCUMENT _____ OF TRANSPORTATION PROJECT PLATS IN THE LACROSSE COUNTY REGISTER OF DEEDS.

PRELIMINARY
 2/10/2014

- NON DESCRIPT EASEMENTS
 DOC 1152799
 VOL. 1130 PG. 589
 PARCEL 57
- 101 CENTURYLINK
 NO RECORD OF EASEMENT
 PARCELS 54 & 58
- 103 BANGOR MUNICIPAL UTILITY
 NO RECORD OF EASEMENT
 PARCELS 54 & 58

TRANSPORTATION PROJECT PLAT NO: 5121-09-23 - 4.16

THAT PART OF THE SOUTHEAST 1/4 OF THE SOUTHEAST 1/4, SECTION 1, ALSO THAT PART OF THE NORTHEAST 1/4 OF THE NORTHEAST 1/4, SECTION 12, ALL IN TOWNSHIP 15 NORTH, RANGE 5 WEST, TOWN OF WASHINGTON, LA CROSSE COUNTY, WISCONSIN.

RELOCATION ORDER STH 33, KIRSCHNER RD - E COUNTY LINE, LA CROSSE COUNTY

TO PROPERLY ESTABLISH, LAY OUT, WIDEN, ENLARGE, EXTEND, CONSTRUCT, RECONSTRUCT, IMPROVE, OR MAINTAIN A PORTION OF THE HIGHWAY DESIGNATED ABOVE, THE STATE OF WISCONSIN DEPARTMENT OF TRANSPORTATION DEEMS IT NECESSARY TO RELOCATE OR CHANGE SAID HIGHWAY AND ACQUIRE CERTAIN LANDS AND TO EFFECT THIS CHANGE, PURSUANT TO AUTHORITY GRANTED UNDER SECTION 84.02 (3), 84.09 AND 84.30, WISCONSIN STATUTES, THE DEPARTMENT OF TRANSPORTATION.

1. THAT PORTION OF SAID HIGHWAY AS SHOWN ON THIS PLAT IS LAID OUT AND ESTABLISHED TO THE LINES AND WIDTHS AS SO SHOWN FOR THE ABOVE PROJECT.
2. THE LANDS OR INTERESTS OR RIGHTS IN LANDS AS SHOWN ON THIS PLAT ARE REQUIRED BY THE DEPARTMENT FOR THE ABOVE PROJECT AND SHALL BE ACQUIRED IN THE NAME OF THE STATE OF WISCONSIN, PURSUANT TO THE PROVISIONS OF SECTION 84.09 (1) OR (2), WISCONSIN STATUTES.

THE BASIS OF EXISTING R/W FOR THE FOLLOWING HIGHWAYS:
 STH 33 ESTABLISHED FROM PLAT OF RIGHT OF WAY 5985 DATED 1927 WITH A R/W WIDTH OF 82.5'.

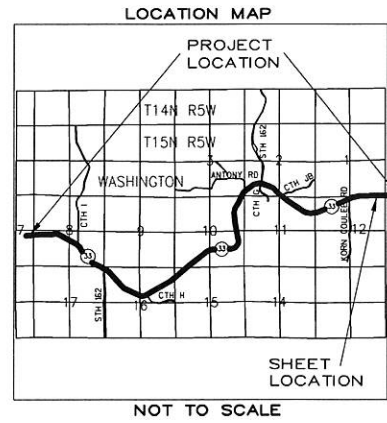

R.A. Smith National

16745 W. Blumound Road, Brookfield WI 53005
 262-781-1000 Fax 262-781-8486
 www.rasninational.com

RESERVED FOR REGISTER OF DEEDS
 PROJECT NUMBER 5121-09-23 - 4.16

I, GREGORY A. KUNZ, REGISTERED LAND SURVEYOR, HEREBY CERTIFY THAT IN FULL COMPLIANCE WITH THE PROVISIONS OF SECTION 84.095 OF WISCONSIN STATUTES AND UNDER THE DIRECTION OF THE DEPARTMENT, I HAVE SURVEYED AND MAPPED TRANSPORTATION PROJECT PLAT 5121-09-23 - 4.16 AND THAT SUCH PLAT CORRECTLY REPRESENTS ALL EXTERIOR BOUNDARIES OF THE SURVEYED LAND.

GREGORY A. KUNZ DATE
 AGENT FOR R.A. SMITH NATIONAL
 R.L.S. NUMBER 1346

THIS PLAT AND RELOCATION ORDER IS APPROVED FOR THE WISCONSIN DEPARTMENT OF TRANSPORTATION.

PRINTED NAME SIGNATURE DATE:

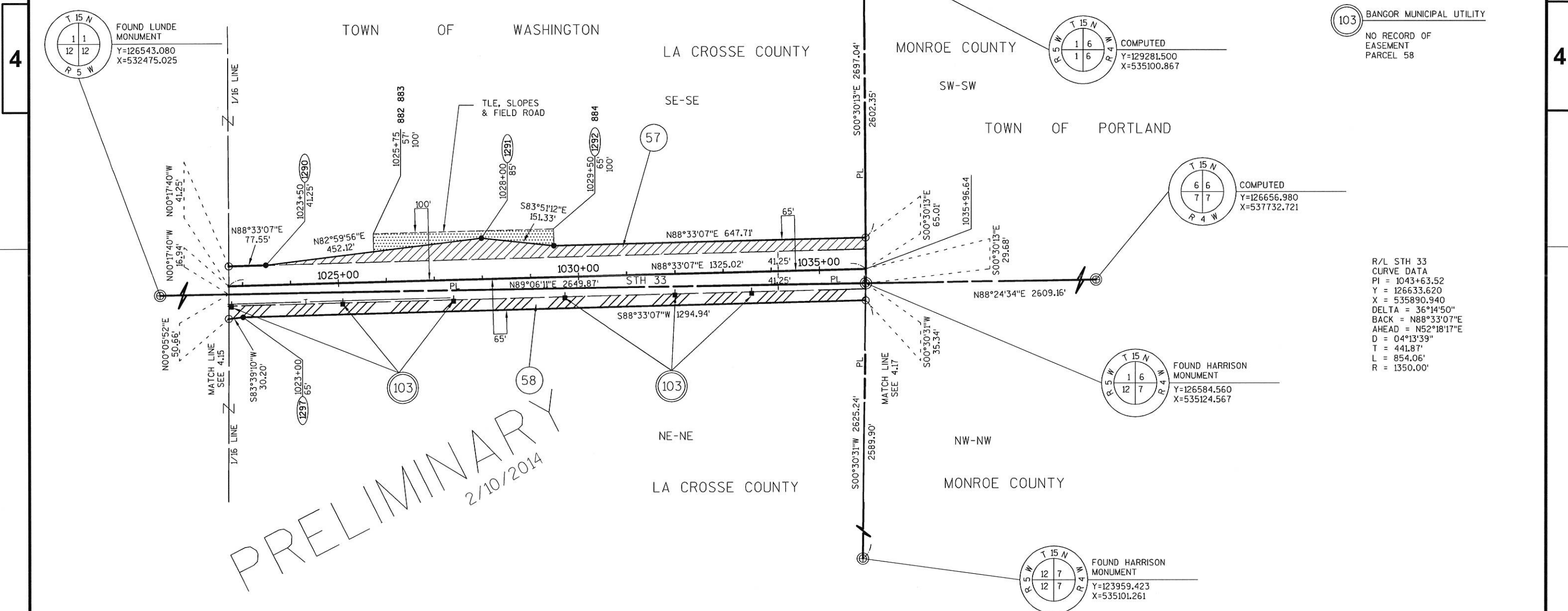

PRELIMINARY
 2/10/2014

103 BANGOR MUNICIPAL UTILITY
 NO RECORD OF EASEMENT PARCEL 58

R/L STH 33 CURVE DATA
 PI = 1043+63.52
 Y = 126633.620
 X = 535890.940
 DELTA = 36°14'50"
 BACK = N88°33'07"E
 AHEAD = N52°18'17"E
 D = 04°13'39"
 T = 441.87'
 L = 854.06'
 R = 1350.00'

SCHEDULE OF LANDS & INTERESTS REQUIRED OWNERS NAMES ARE SHOWN FOR REFERENCE PURPOSES ONLY, AND ARE SUBJECT TO CHANGE PRIOR TO TRANSFER OF LAND AND INTERESTS TO DOT.

PARCEL NUMBER	OWNER	INTEREST REQUIRED	AREAS ACRES REQUIRED			TLE ACRES	PLE ACRES
			NEW	EXISTING	TOTAL		
57	THERESA C. SCHAUB LC TO MICHAEL L. SCHAUB & JULIE D. WORTMAN	FEE	0.70	1.96	2.66	0.22	-
58	PATRICK M. & DARLA A. LUCEY	FEE	0.72	0.55	1.27	-	-

UTILITY NUMBER	UTILITY OWNER	INTEREST REQUIRED
103	BANGOR MUNICIPAL UTILITY	RELEASE OF RIGHTS

FOR ADDITIONAL INFORMATION REFER TO THE TITLE SHEET RECORDED AS SHEET 2 OF 2 OF DOCUMENT _____ OF TRANSPORTATION PROJECT PLATS IN THE LACROSSE COUNTY REGISTER OF DEEDS.

TRANSPORTATION PROJECT PLAT NO: 5121-09-23 - 4.17

THAT PART OF THE SOUTHWEST 1/4 OF THE SOUTHWEST 1/4, SECTION 6, ALSO THAT PART OF THE NORTHWEST 1/4 OF THE NORTHWEST 1/4, SECTION 7, ALL IN TOWNSHIP 15 NORTH, RANGE 4 WEST, TOWN OF PORTLAND, MONROE COUNTY, WISCONSIN.

RELOCATION ORDER STH 33, KIRSCHNER RD - E COUNTY LINE, LA CROSSE COUNTY

TO PROPERLY ESTABLISH, LAY OUT, WIDEN, ENLARGE, EXTEND, CONSTRUCT, RECONSTRUCT, IMPROVE, OR MAINTAIN A PORTION OF THE HIGHWAY DESIGNATED ABOVE, THE STATE OF WISCONSIN DEPARTMENT OF TRANSPORTATION DEEMS IT NECESSARY TO RELOCATE OR CHANGE SAID HIGHWAY AND ACQUIRE CERTAIN LANDS AND TO EFFECT THIS CHANGE, PURSUANT TO AUTHORITY GRANTED UNDER SECTION 84.02 (3), 84.09 AND 84.30, WISCONSIN STATUTES, THE DEPARTMENT OF TRANSPORTATION.

1. THAT PORTION OF SAID HIGHWAY AS SHOWN ON THIS PLAT IS LAID OUT AND ESTABLISHED TO THE LINES AND WIDTHS AS SO SHOWN FOR THE ABOVE PROJECT.
2. THE LANDS OR INTERESTS OR RIGHTS IN LANDS AS SHOWN ON THIS PLAT ARE REQUIRED BY THE DEPARTMENT FOR THE ABOVE PROJECT AND SHALL BE ACQUIRED IN THE NAME OF THE STATE OF WISCONSIN, PURSUANT TO THE PROVISIONS OF SECTION 84.09 (1) OR (2), WISCONSIN STATUTES.

THE BASIS OF EXISTING R/W FOR THE FOLLOWING HIGHWAYS:
STH 33 ESTABLISHED FROM PLAT OF RIGHT OF WAY 5985 DATED 1927 WITH A R/W WIDTH OF 82.5'

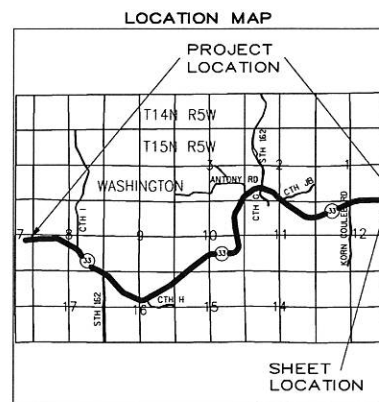

SCALE, FEET

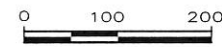

R.A. Smith National

16745 W. Blumound Road, Brookfield WI 53005
262-781-1000 Fax 262-781-8486
www.rasmithnational.com

I, GREGORY A. KUNZ, REGISTERED LAND SURVEYOR, HEREBY CERTIFY THAT IN FULL COMPLIANCE WITH THE PROVISIONS OF SECTION 84.095 OF WISCONSIN STATUTES AND UNDER THE DIRECTION OF THE DEPARTMENT, I HAVE SURVEYED AND MAPPED TRANSPORTATION PROJECT PLAT 5121-09-23 - 4.17 AND THAT SUCH PLAT CORRECTLY REPRESENTS ALL EXTERIOR BOUNDARIES OF THE SURVEYED LAND.

GREGORY A. KUNZ
AGENT FOR R.A. SMITH NATIONAL
R.L.S. NUMBER 1346

DATE _____

THIS PLAT AND RELOCATION ORDER IS APPROVED FOR THE WISCONSIN DEPARTMENT OF TRANSPORTATION.

PRINTED NAME _____

SIGNATURE _____

DATE: _____

4

4

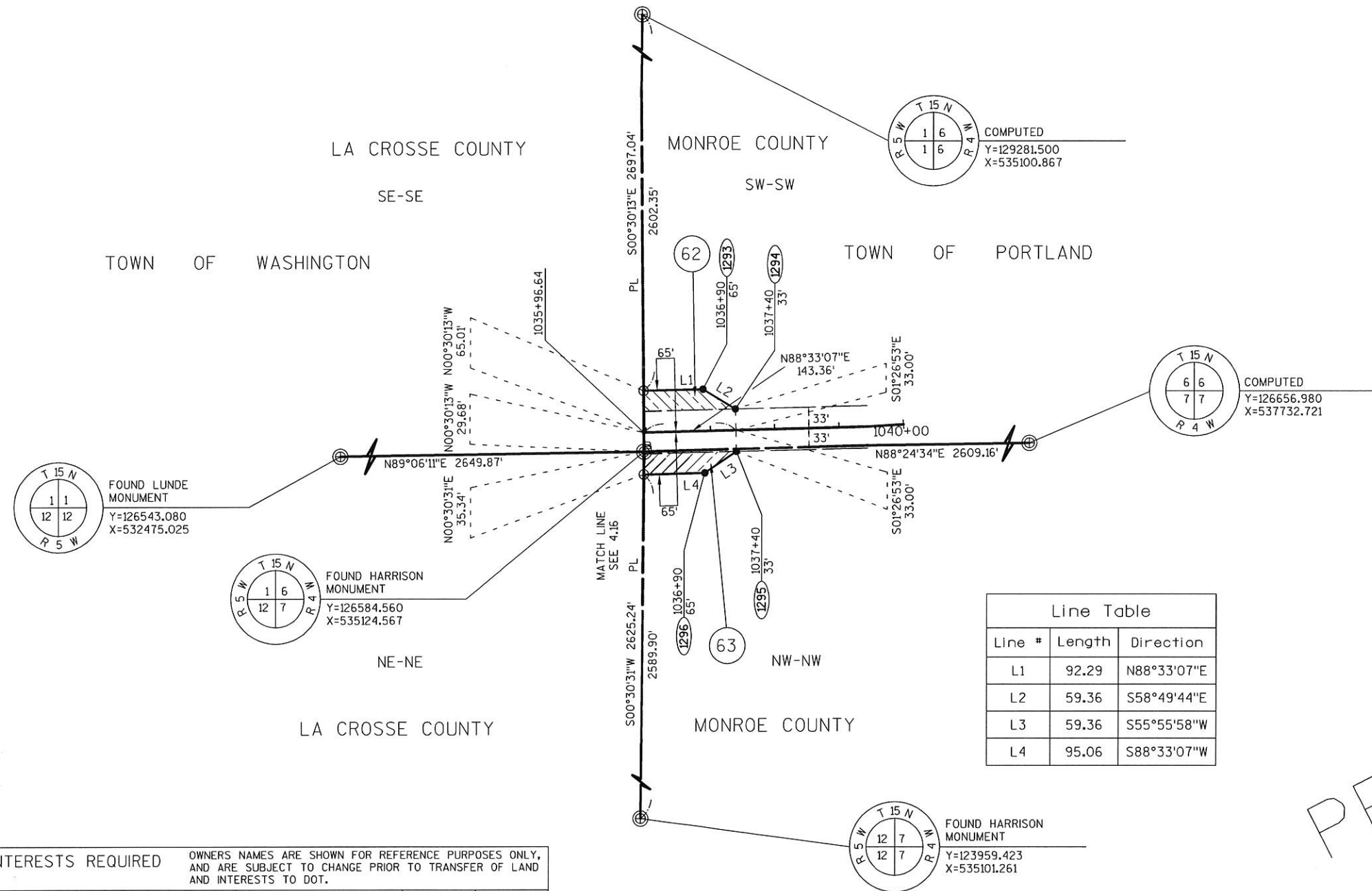

PRELIMINARY
2/10/2014

SCHEDULE OF LANDS & INTERESTS REQUIRED OWNERS NAMES ARE SHOWN FOR REFERENCE PURPOSES ONLY, AND ARE SUBJECT TO CHANGE PRIOR TO TRANSFER OF LAND AND INTERESTS TO DOT.

PARCEL NUMBER	OWNER	INTEREST REQUIRED	AREAS ACRES REQUIRED			TLE ACRES	PLE ACRES
			NEW	EXISTING	TOTAL		
62	RONALD & LYNDA HURTZ	FEE	0.06	0.13	0.19	-	-
63	MLSNA EAST DAIRY, LLC	FEE	0.06	0.13	0.19	-	-

FOR ADDITIONAL INFORMATION REFER TO THE TITLE SHEET RECORDED AS SHEET 2 OF 2 OF DOCUMENT _____ OF TRANSPORTATION PROJECT PLATS IN THE LACROSSE COUNTY REGISTER OF DEEDS.