

PLAN
 SHEET NO. 2
 OF 2

PROFILE
 SHEET NO. 1
 OF 2

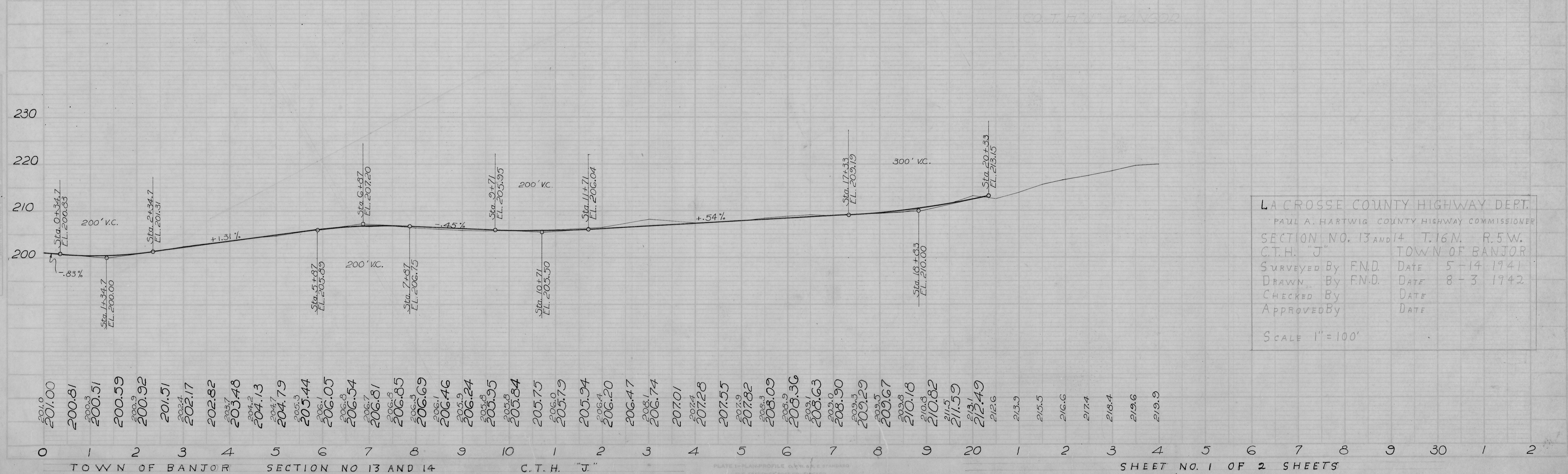
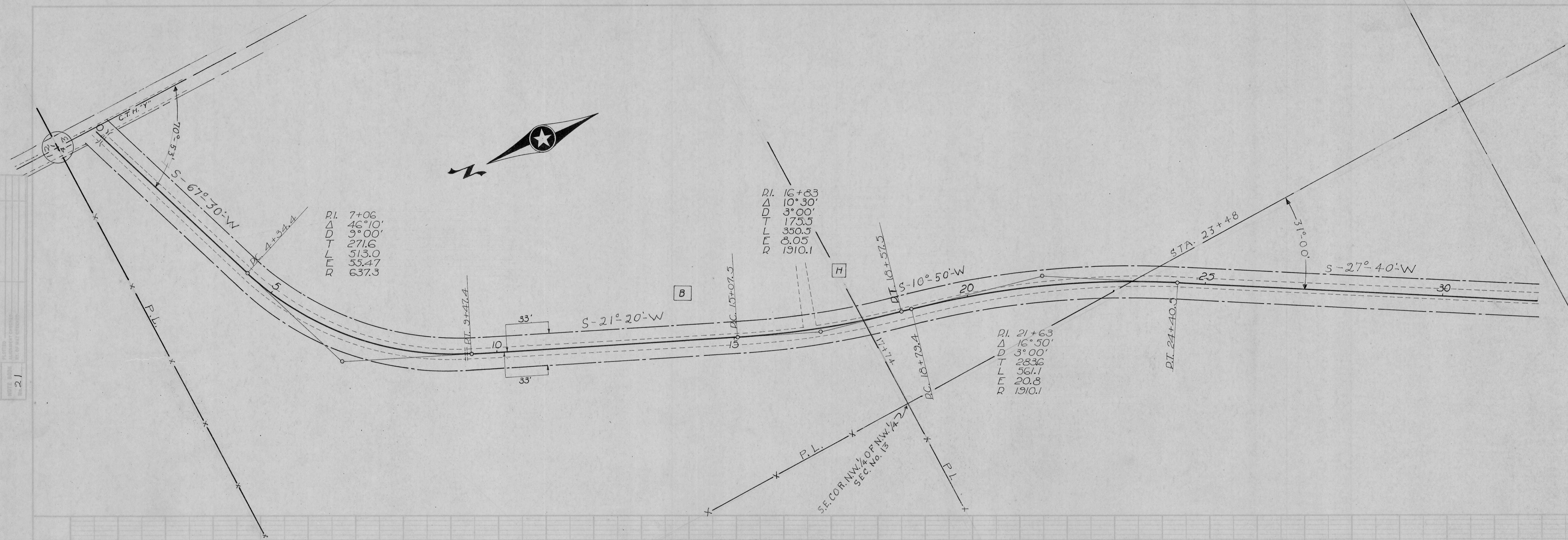

LACROSSE COUNTY HIGHWAY DEPT.
 PAUL A. HARTWIG COUNTY HIGHWAY COMMISSIONER
 SECTION NO. 13 AND 14 T. 16 N. R. 5 W.
 C.T.H. "J" TOWN OF BANJOR
 SURVEYED BY F.M.D. DATE 5-14-1941
 DRAWN BY F.M.D. DATE 8-3-1942
 CHECKED BY DATE
 APPROVED BY DATE
 SCALE 1" = 100'

0 1 2 3 4 5 6 7 8 9 10 11 12 13 14 15 16 17 18 19 20 21 22 23 24 25 26 27 28 29 30 31 32
 TOWN OF BANJOR SECTION NO 13 AND 14 C.T.H. "J" SHEET NO. 1 OF 2 SHEETS

PLAN NO. 2

V132
P336

the undersigned, a notary Public in and for said County and State personally appeared the within named Louisa A. Withee who is known to me to be the identical individual described in and who executed the within instrument, and acknowledged to me that she executed the same as her free act and deed, for the uses and purposes therein expressed. In testimony whereof I have hereunto set my hand and notarial seal the day and year last above written.

*w. w. withee
notary Public
my commission expires Aug 30, 1921
State of Oregon*

W.W. Withee
Notary Public for Oregon
My commission expires Aug 30, 1921.

Recorded May 18, 1918 at 11:30 A.M.

County Surveyor)
to) Locating of Public Highway.
The Public)

the Locating of a Public Highway which is described as follows Comencing at the quarter Post Between Section 13 & 14 town 16 R 5 West thence East 2 chains to a public Highway and Place of Beginning thence East in the center of said Public Highway 10 chains to intersect with a new Public Highway heretofore layed out thence West along said Highway 10 chains Back to Place of Beginning thence southwesterly along the center of Highway 40 chains and 30 links to the section Line Between section 14 & 23 thence leaving said Highway and going south 8 degrees East 7 chains and 45 links thence S 22 E 6 chains to intersect with the old road. Dated th 17 day of May 1918.

Being a part NW of SW of Section 13 and a part of SE of section 14 and a part NE of NE of Section 23 ~~to town aforesaid.~~ *NE of SE section 14 town aforesaid.*
Henry Lueth County Surveyor.

the road shall be 3 rods wide and the line of survy shall be the centr of said Highway.
Recorded May 20, 1918 at 11:10 A.M.

Emma Harpel)
to) Power of Attorney.
Register of Deeds of LaCrosse Co.)

Power of Attorney.

Know all men by these presents, That I, Emma Harpel, of the City of Washington, District of Columbia, United States of America, mortgagee named in a certain indenture of mortgage made and executed on the 25th day of May 1915, given by Ervin L. Benjamin and Bertha A. Benjamin, to secure the payment of the sum of Six Hundred Fifty (\$650.00) Dollars in three (3) years from the date thereof, as evidenced by a note referred to in said mortgage, with interest, and recorded in the office for recording of deeds, etc. in and for the Court of LaCrosse, State of Wisconsin, in Mortgage Book Vol. 80 page 495, do hereby constitute and appoint the Register of Deeds of the County aforesaid, in office at the time this letter of attorney is presented to him, my true and lawful attorney, for me and in my name to appear in the office aforesaid and to acknowledge and enter satisfaction of record upon the said mortgage, as fully and effectually as I might do myself if personally present, the debt secured thereby, and interest, having been paid to me in full.

Witness my hand and seal the 2nd day of May A.D. 1918.

signed
Signed and delivered
in the presence of

Emma Harpel (Seal)

Alice W. Higgins

Harry C. Snyder

United States of America

District of Columbia-----SS

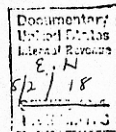
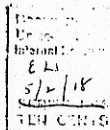
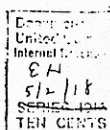

On this 6th day of May 1918, before me a Notary Public in and for the District of Columbia, personally appeared Emma Harpel and acknowledged the foregoing Power of Attorney to be her act and deed, and desired that the same might be recorded as such. Witness my hand and Notarial Seal, the day and year aforesaid.

Harry C. Snyder
Notary Public, D.C.
My commission expires June 29, 1919.

Recorded May 20, 1918 at 11:45 A.M.

*Harry C. Snyder
notary Public
District of Columbia*

PLAN
 DATE: _____
 DRAWN BY: _____
 CHECKED BY: _____
 NO. 21

PROFILE
 DATE: _____
 DRAWN BY: _____
 CHECKED BY: _____
 NO. _____

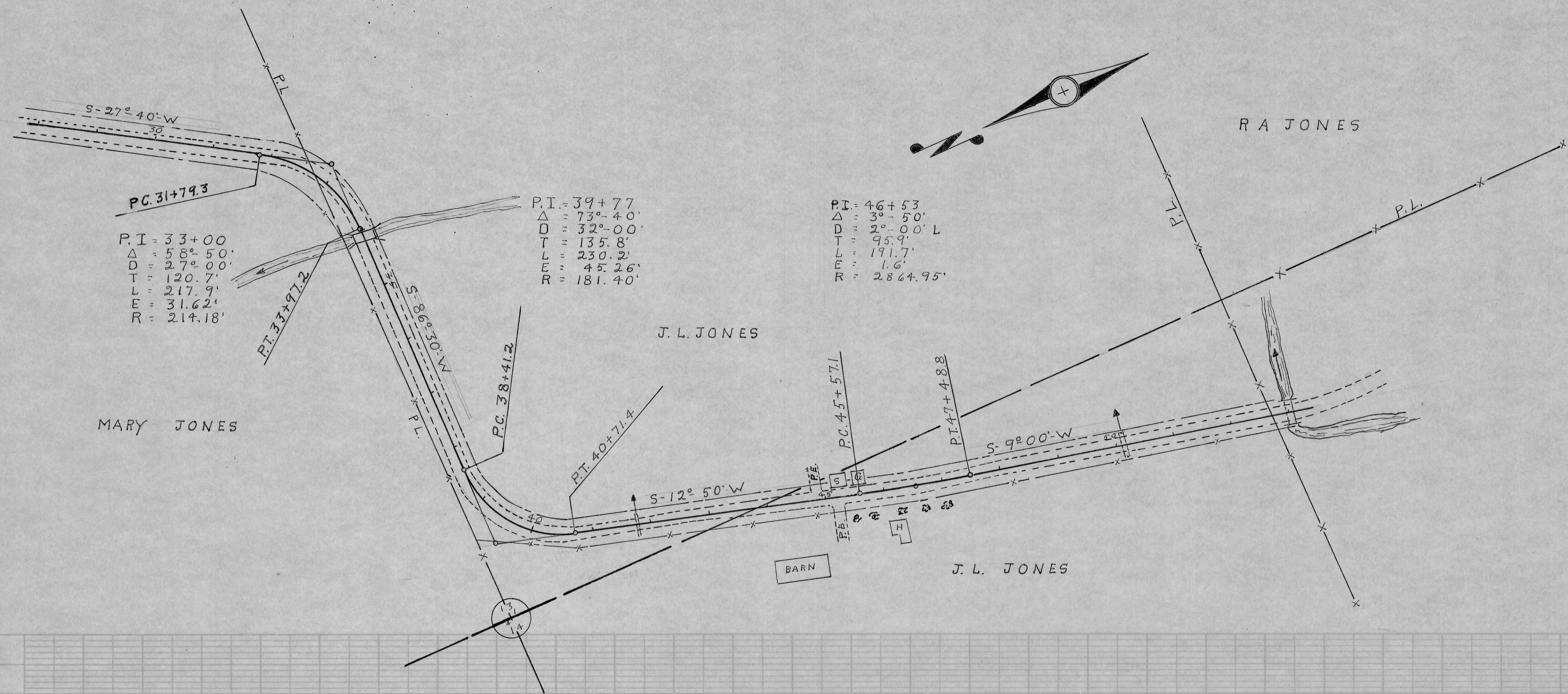

P.I. = 33+00
 Δ = 58° 50'
 D = 27° 00'
 T = 120.7'
 L = 217.9'
 E = 31.62'
 R = 214.18'

P.I. = 39+77
 Δ = 73° 40'
 D = 32° 00'
 T = 135.8'
 L = 230.2'
 E = 45.26'
 R = 181.40'

P.I. = 46+53
 Δ = 3° 50'
 D = 2° 00' L
 T = 95.9'
 L = 191.7'
 E = 1.6'
 R = 2864.95'