

7-2-47
8-28-47
F.N.D.
D.C.
21

8-22-47
8-28-47
F.N.D.
D.C.
22

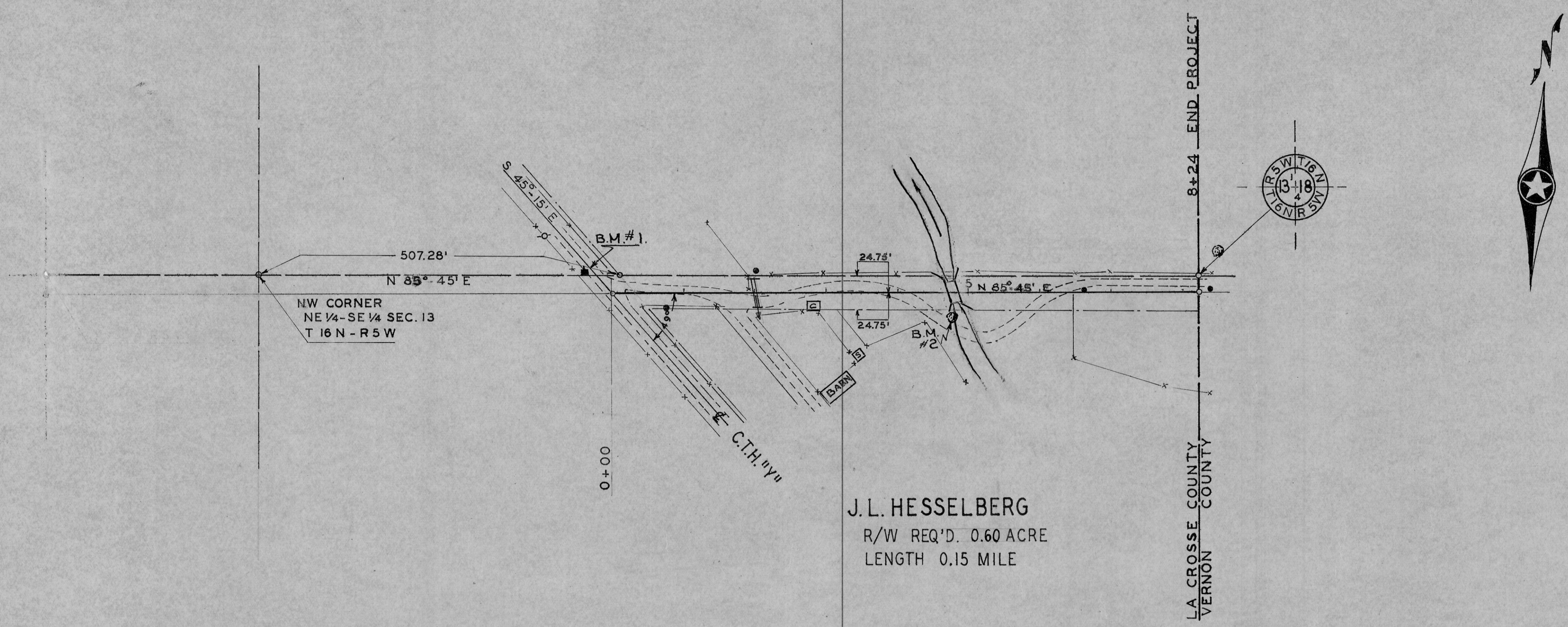

J. L. HESSELBERG
R/W REQ'D. 0.60 ACRE
LENGTH 0.15 MILE

8+24 END PROJECT
L.A. CROSSE COUNTY
VERNON

BM. ELEV. 100.00
SPIKE IN POWER POLE
100' LEFT STA. -0+20

BM. ELEV. 76.25
SPIKE IN 20" COTTONWOOD TREE
40' RIGHT STA. 4+75

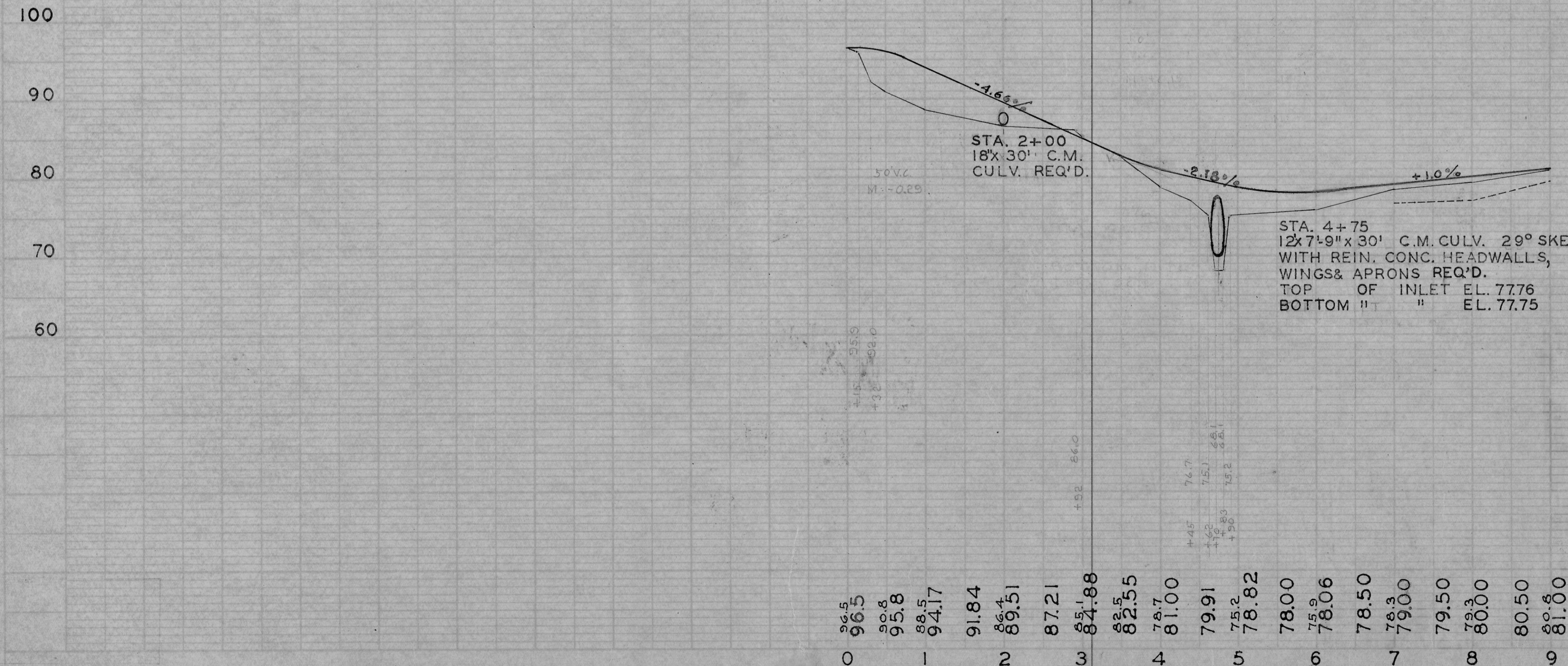

PLAN NO. 9

LA CROSSE COUNTY HIGHWAY DEPARTMENT
LA CROSSE, WIS.
Paul A. Hartwig, Highway Commissioner
ROAD - HESSELBERG TOWN BANGOR
SURVEY BY - F.N.D. DATE - 7-2-47
DRAWN BY - D.C. DATE - 8-21-47
CHECKED BY _____ DATE _____
APPROVED BY _____ DATE _____

Roadway

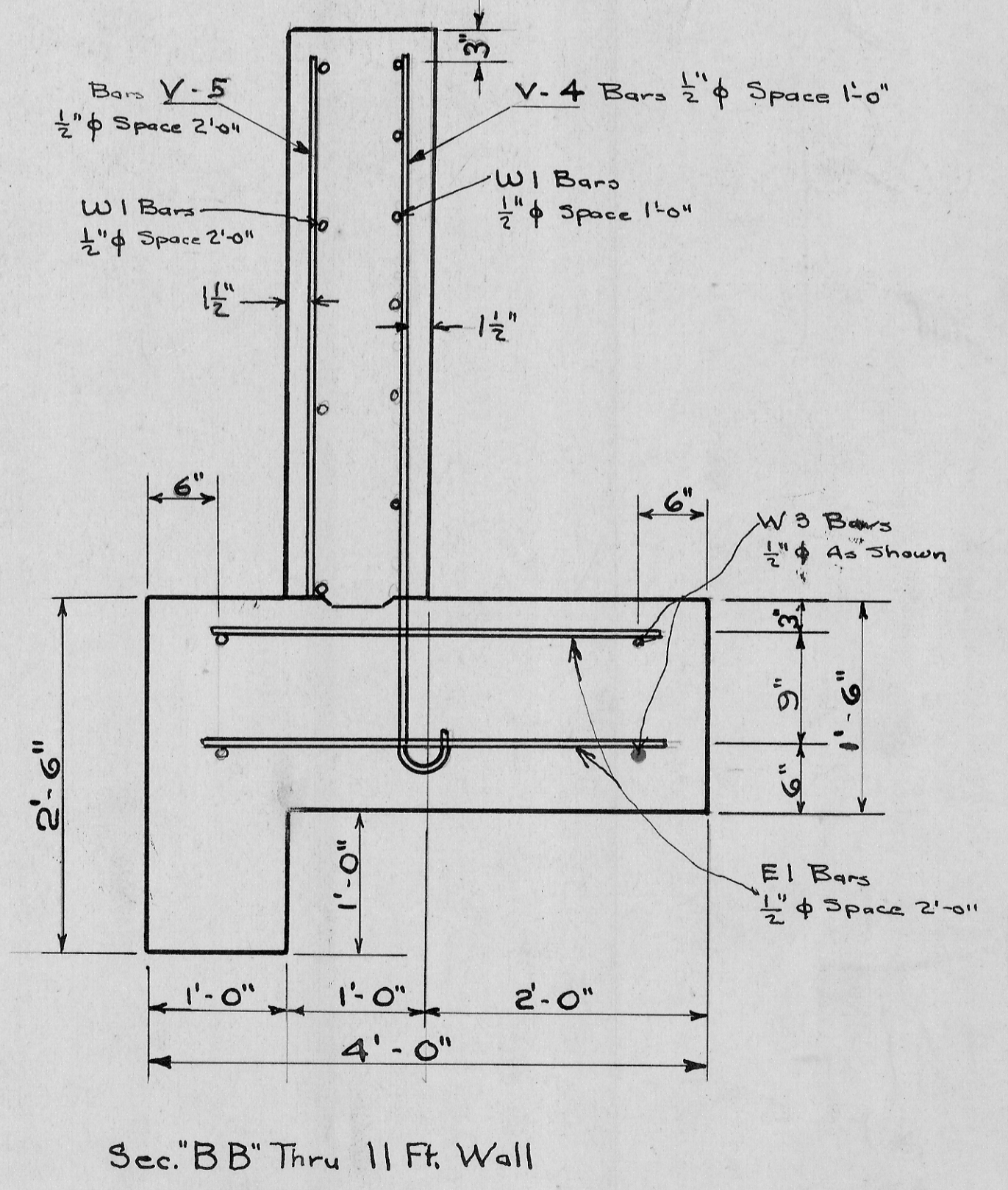
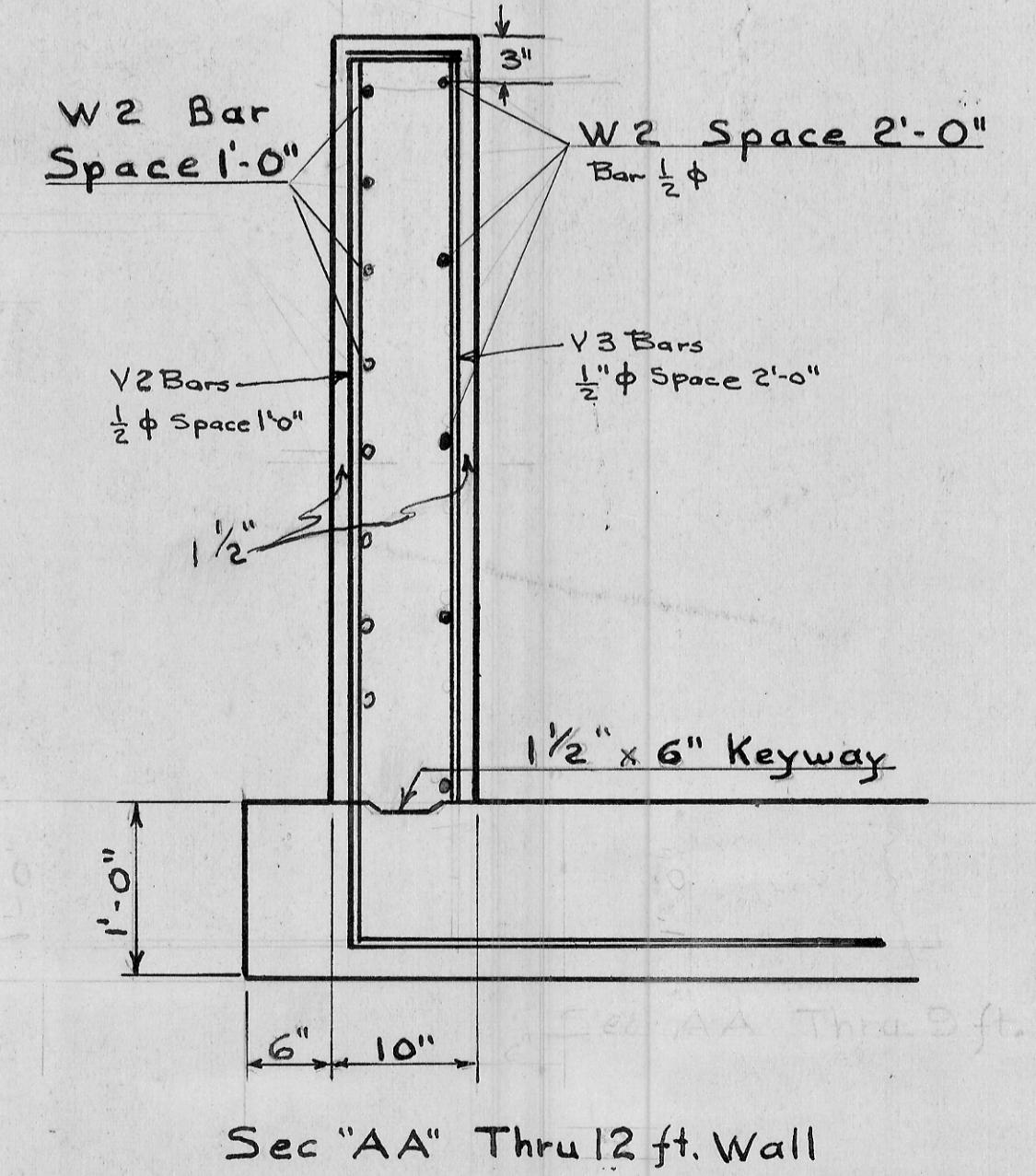
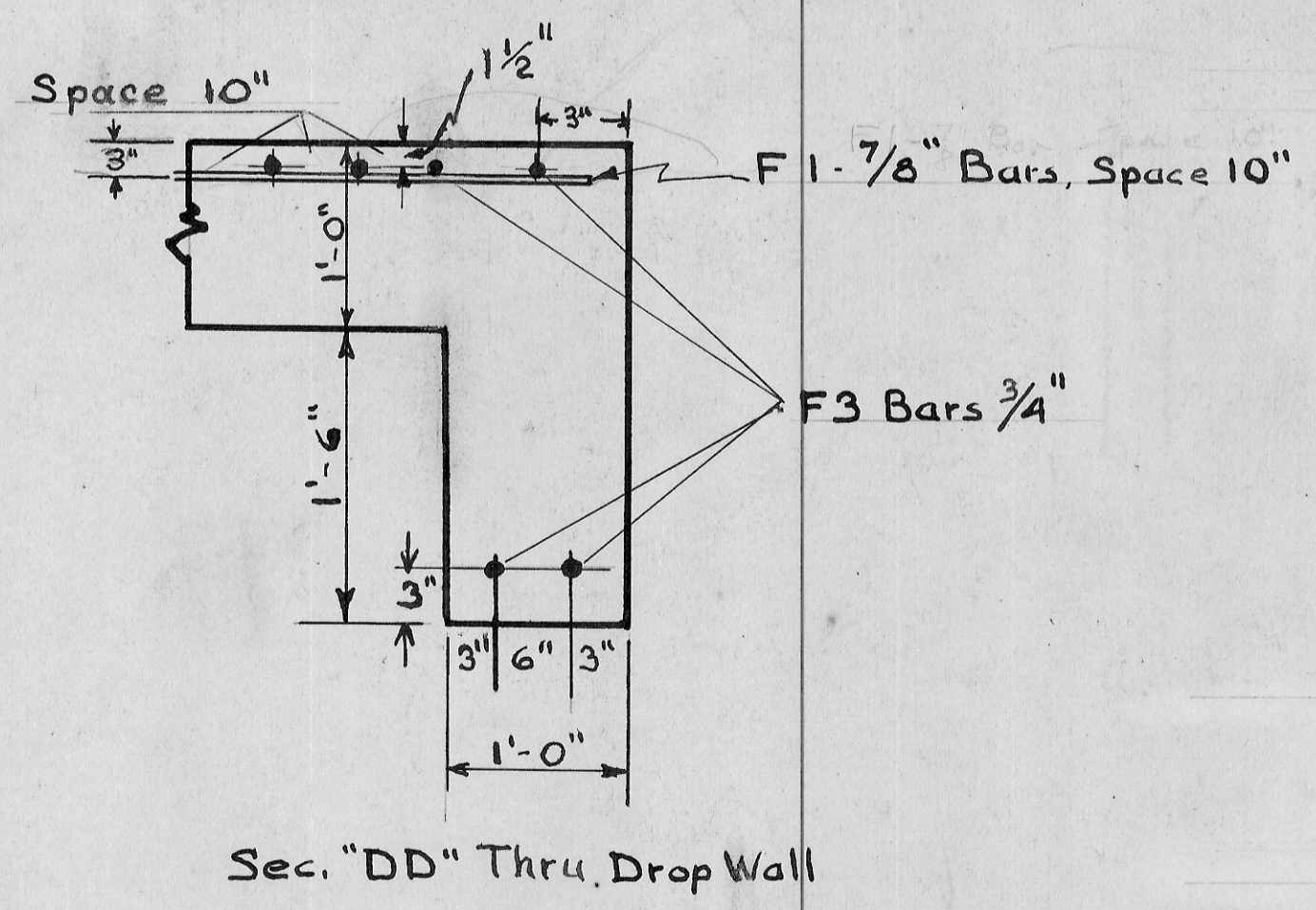
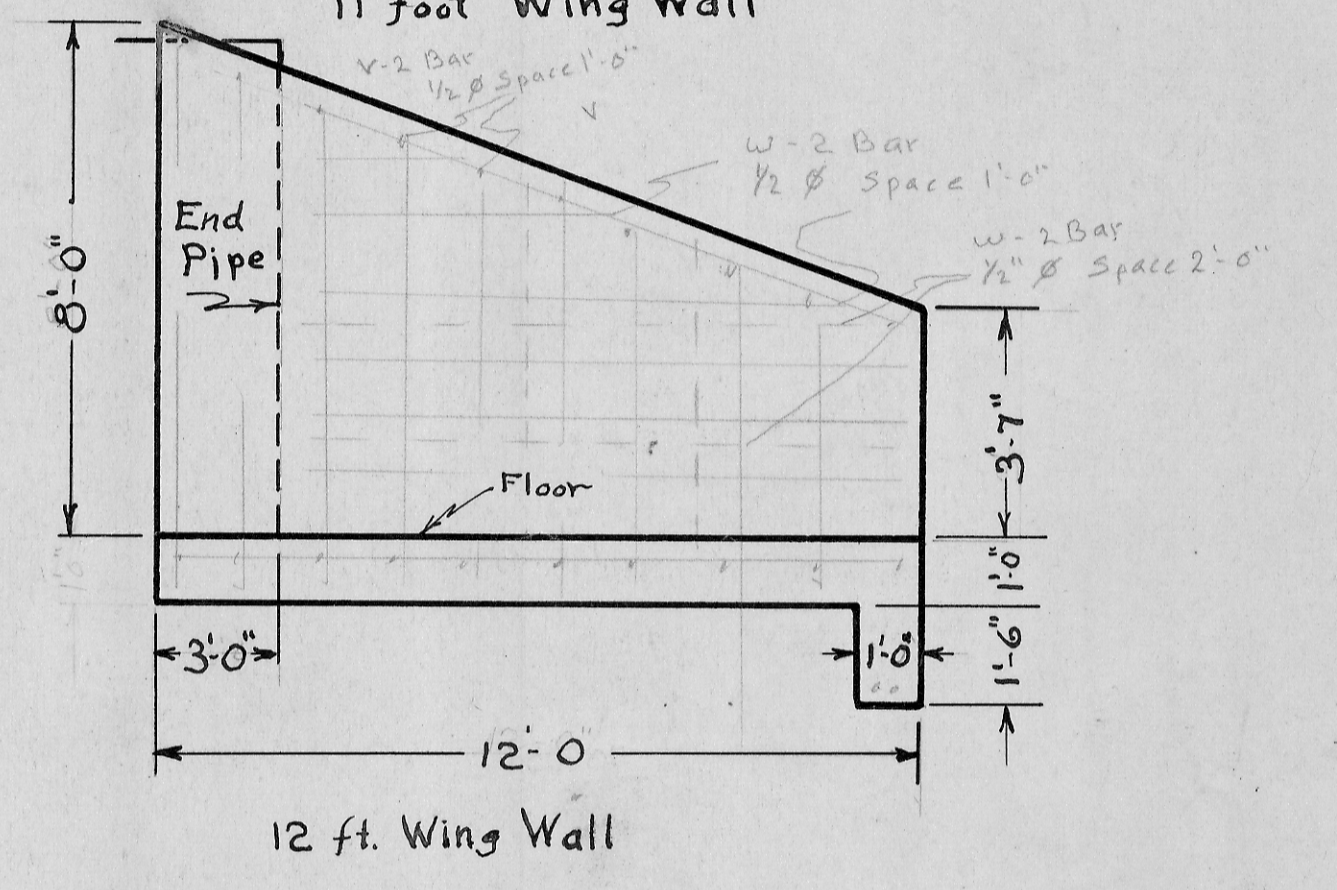
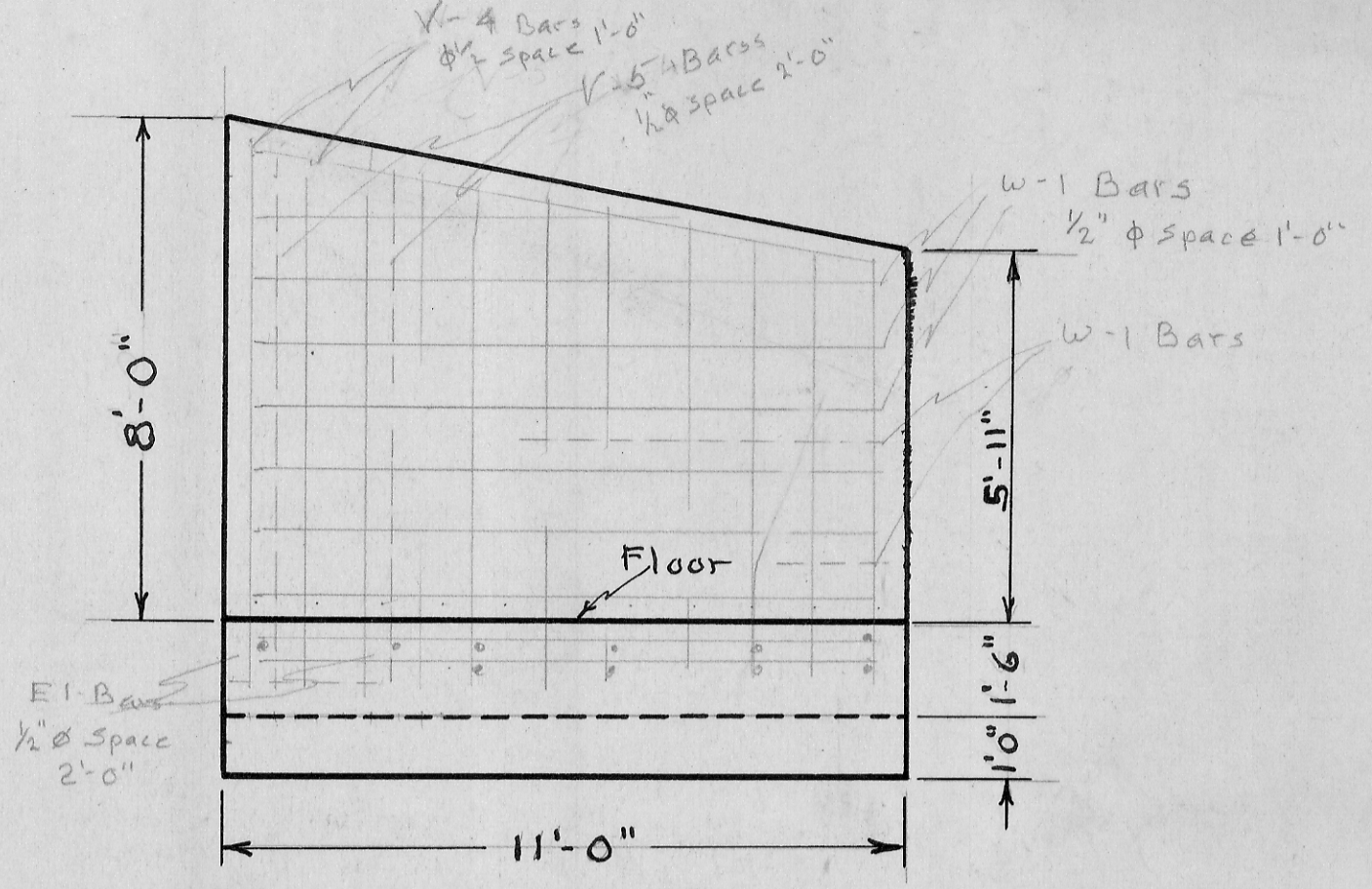
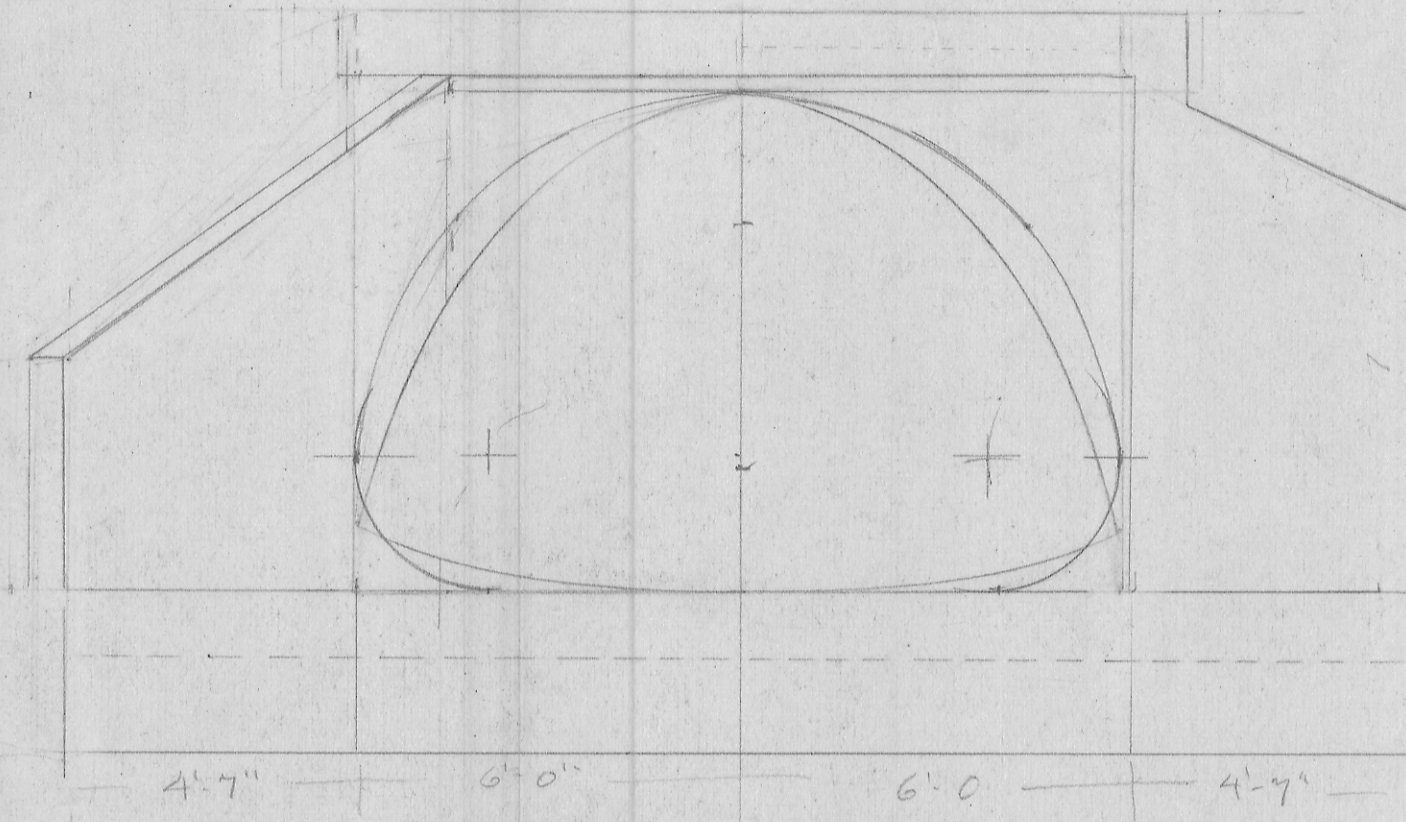
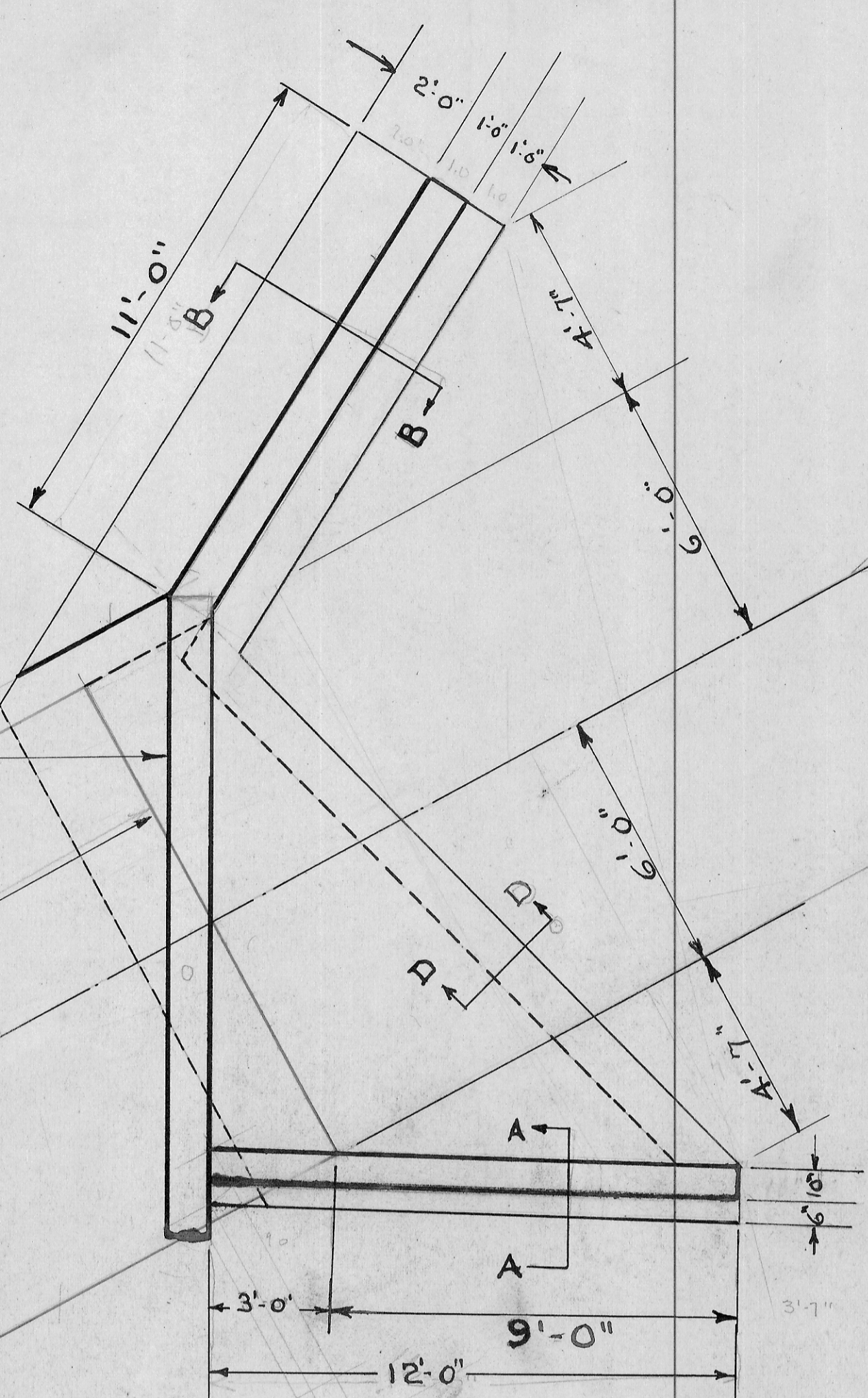

Hesselberg Road Culvert
Town of Bangor

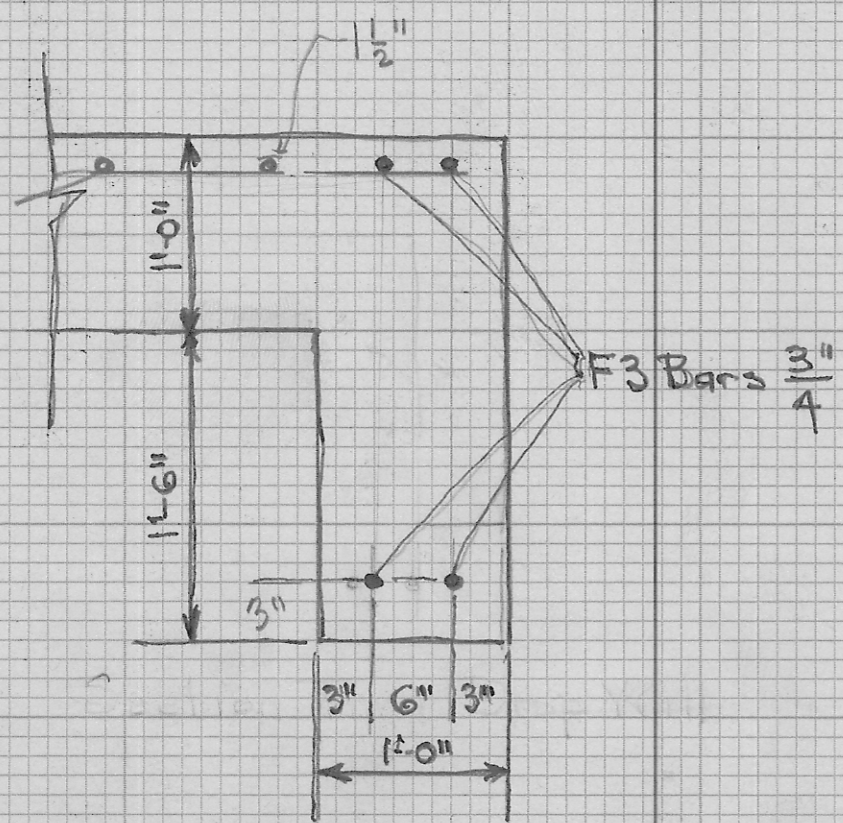
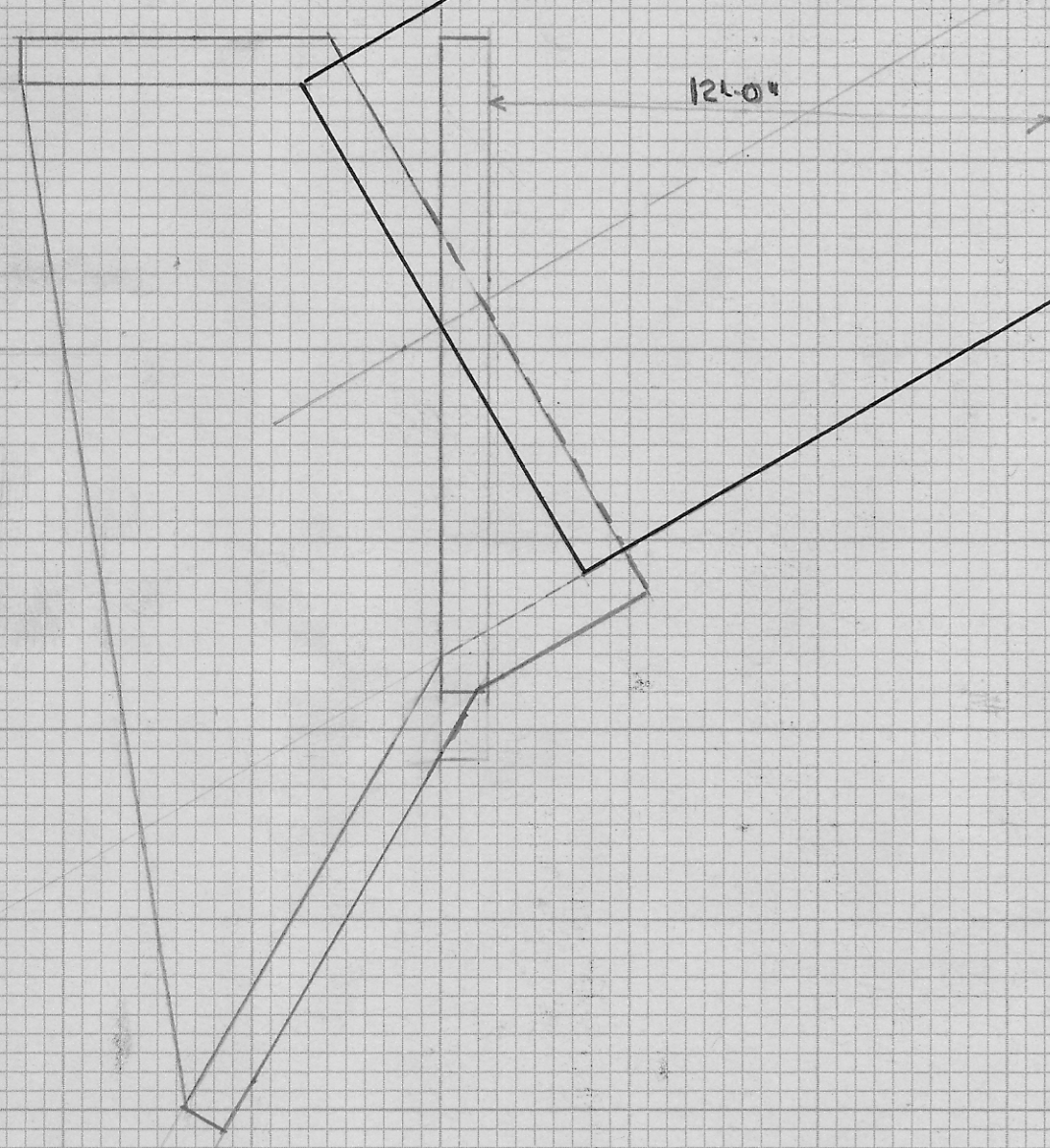
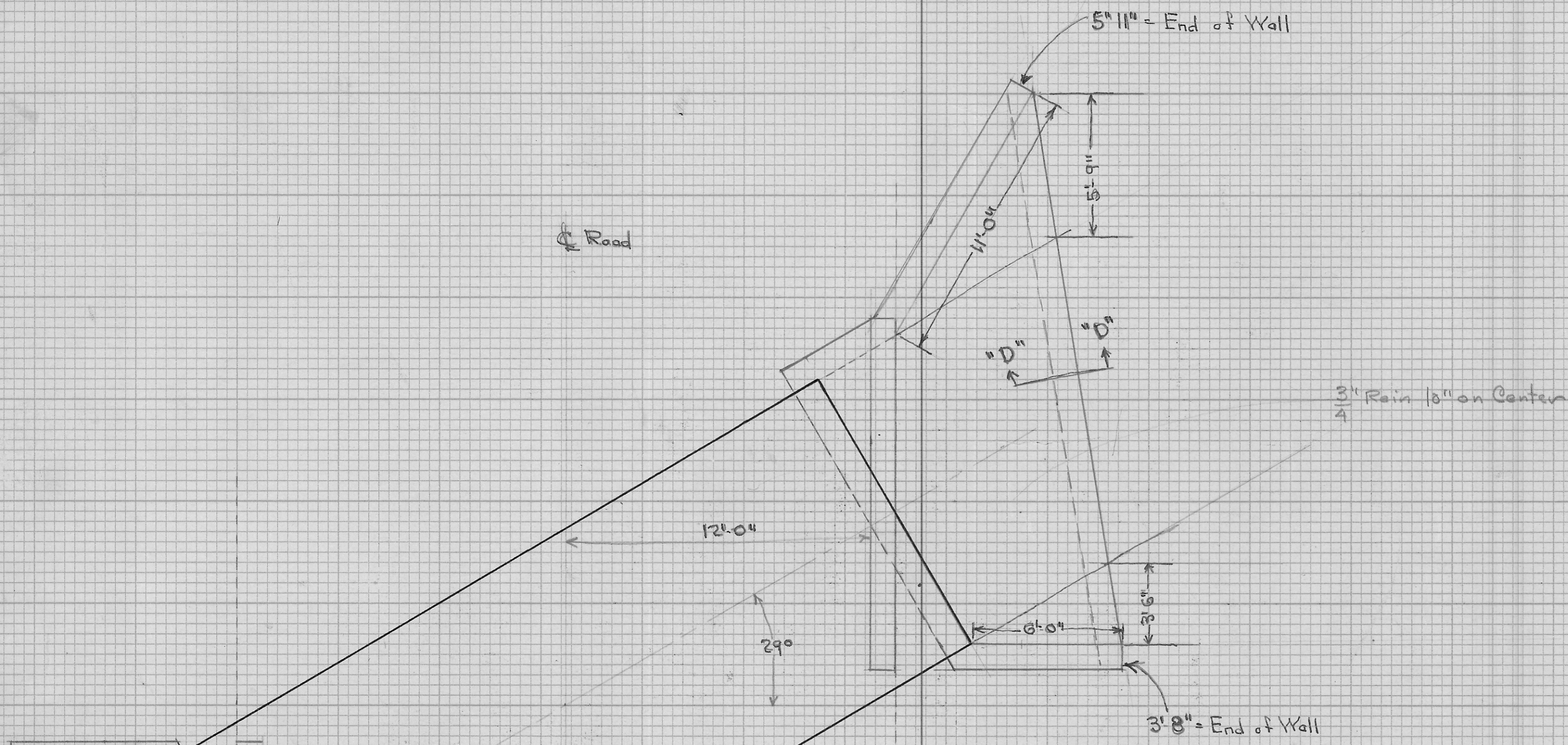

Sec "DD" Thru Drop Wall