

PLAN
 4.21.49
 5.3.49
 F. N. D.
 D. C.
 No. 24

PROFILE
 4.21.49
 5.3.49
 F. N. D.
 D. C.
 No. 23

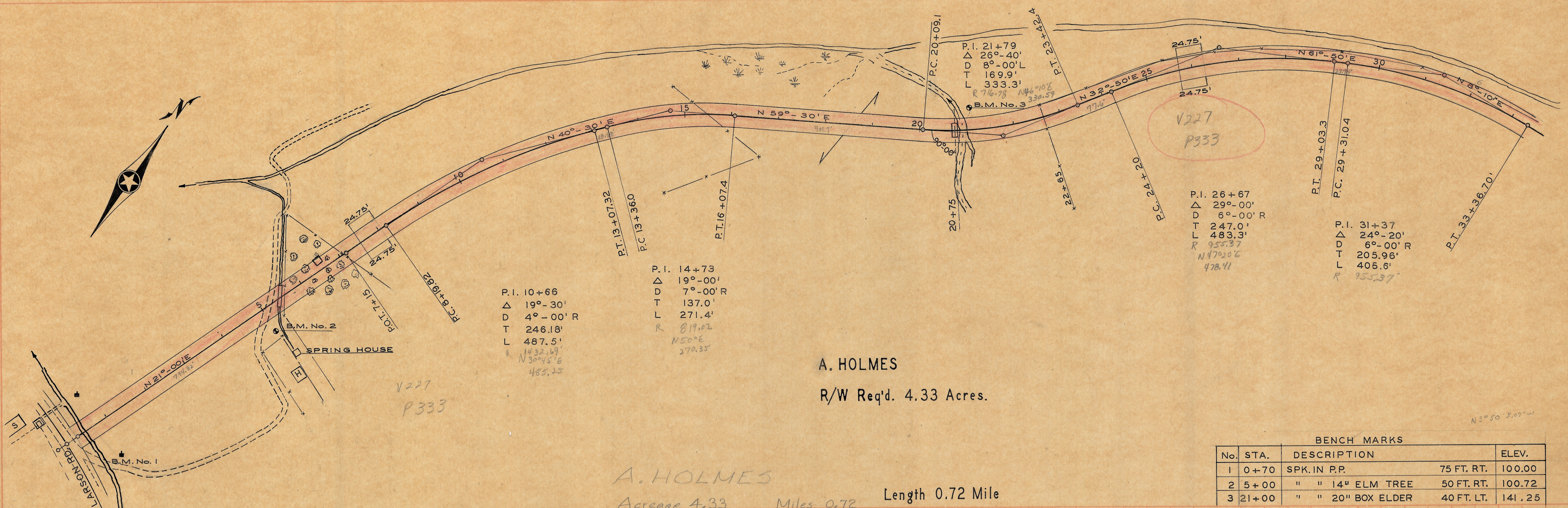

A. HOLMES
 R/W Req'd. 4.33 Acres.

A. HOLMES
 Acreage 4.33 Miles, 0.72 Length 0.72 Mile

BENCH MARKS

No.	STA.	DESCRIPTION	ELEV.
1	0+70	SPK. IN P.P.	75 FT. RT. 100.00
2	5+00	" " 14" ELM TREE	50 FT. RT. 100.72
3	21+00	" " 20" BOX ELDER	40 FT. LT. 141.25

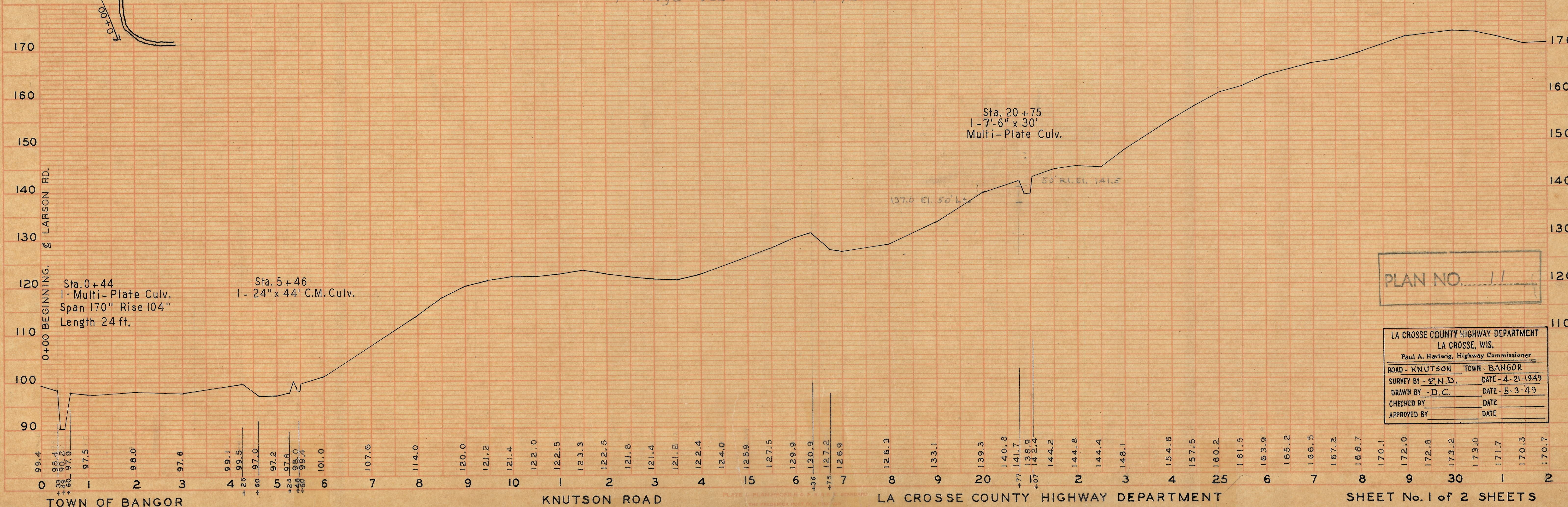

PLAN NO. 11

LA CROSSE COUNTY HIGHWAY DEPARTMENT
 LA CROSSE, WIS.
 Paul A. Hartwig, Highway Commissioner
 ROAD - KNUTSON TOWN - BANGOR
 SURVEY BY - F.N.D. DATE - 4-21-1949
 DRAWN BY - D.C. DATE - 5-3-49
 CHECKED BY - DATE
 APPROVED BY - DATE

PLAN NO. 11

76-145

SECTION 31, T16N-R5W
TOWN OF BANGOR, LA CROSSE COUNTY, WIS.

NW 1/4 - SE 1/4

NE 1/4 - SE 1/4

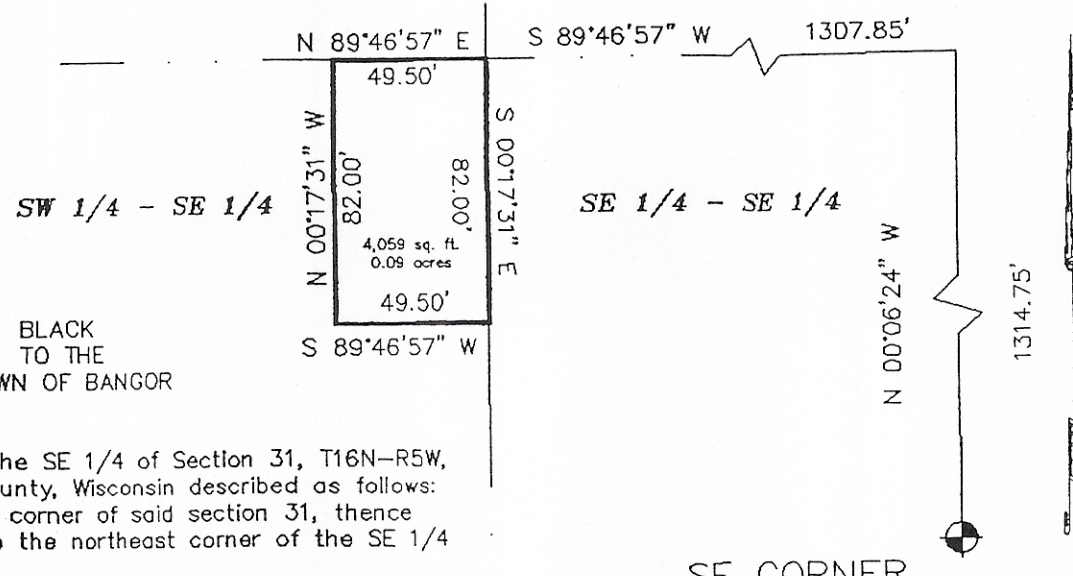

BLACK
TO THE
TOWN OF BANGOR

Part of the SW 1/4 of the SE 1/4 of Section 31, T16N-R5W, Town of Bangor, La Crosse County, Wisconsin described as follows: Commencing at the southeast corner of said section 31, thence N 00°06'24\"

thence S 89°46'57\" W 1307.85 feet to the northeast corner of the SE 1/4 and the point of beginning.
thence, along the east line thereof, S 00°17'31\" E 82.00 feet;
thence S 89°46'57\" W 49.50 feet;
thence N 00°17'31\" W 82.00 feet to the north line of said SW 1/4 of the SE 1/4;
thence N 89°46'57\" E 49.50 feet to the point of beginning.

Subject to any other easements, covenants or restrictions of record.

SE CORNER
SEC. 31, T16N-R5W

SCALE
1\" = 60'

NO MONUMENTS WERE SET. THE SOLE PURPOSE IS TO CONVEY THE ABOVE DESCRIBED PORTION TO THE TOWN OF BANGOR FOR ROADWAY.

Sold by ?