

8-38-51

F.N.D. J.M.

24

8-38-51

F.N.D. J.M.

23

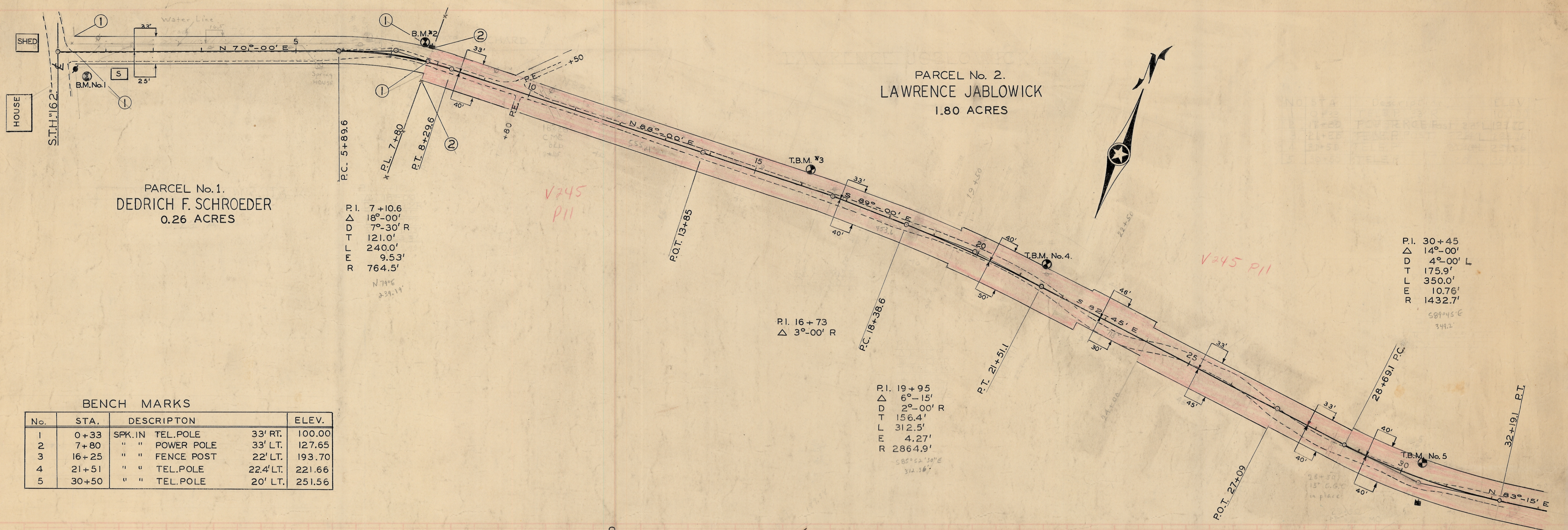

PARCEL No. 1.  
 DEDRICH F. SCHROEDER  
 0.26 ACRES

PARCEL No. 2.  
 LAWRENCE JABLOWICK  
 1.80 ACRES

P.I. 7+10.6  
 Δ 18°-00'  
 D 7°-30' R  
 T 121.0'  
 L 240.0'  
 F 9.53'  
 R 764.5'  
 N 74°6'  
 239.14'

P.I. 16+73  
 Δ 3°-00' R

P.I. 19+95  
 Δ 6°-15'  
 D 2°-00' R  
 T 156.4'  
 L 312.5'  
 F 4.27'  
 R 2864.9'  
 S 85°52'30"E  
 312.36'

P.I. 30+45  
 Δ 14°-00'  
 D 4°-00' L  
 T 175.9'  
 L 350.0'  
 F 10.76'  
 R 1432.7'  
 S 89°45'6"  
 349.2'

BENCH MARKS

No.	STA.	DESCRIPTION	ELEV.
1	0+33	SPK. IN TEL. POLE	33' RT. 100.00
2	7+80	" " POWER POLE	33' LT. 127.65
3	16+25	" " FENCE POST	22' LT. 193.70
4	21+51	" " TEL. POLE	22.4' LT. 221.66
5	30+50	" " TEL. POLE	20' LT. 251.56

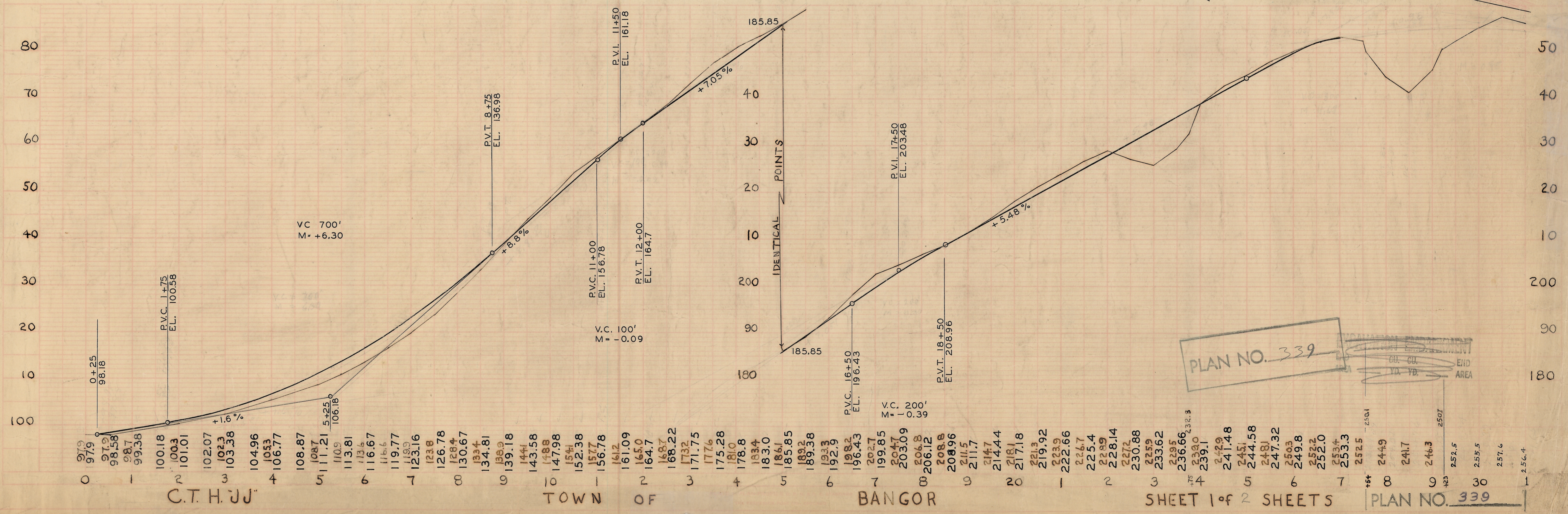

PLAN NO. 339

SHEET 1 of 2 SHEETS  
 PLAN NO. 339



9-28-51  
7-18-52

F.N.D.  
D.C.

24

9-28-51  
7-18-52

F.N.D.  
D.C.

23

PARCEL No. 2  
LAWRENCE JABLOWICK

PARCEL No. 3  
FRED A. HEUER  
0.92 ACRES

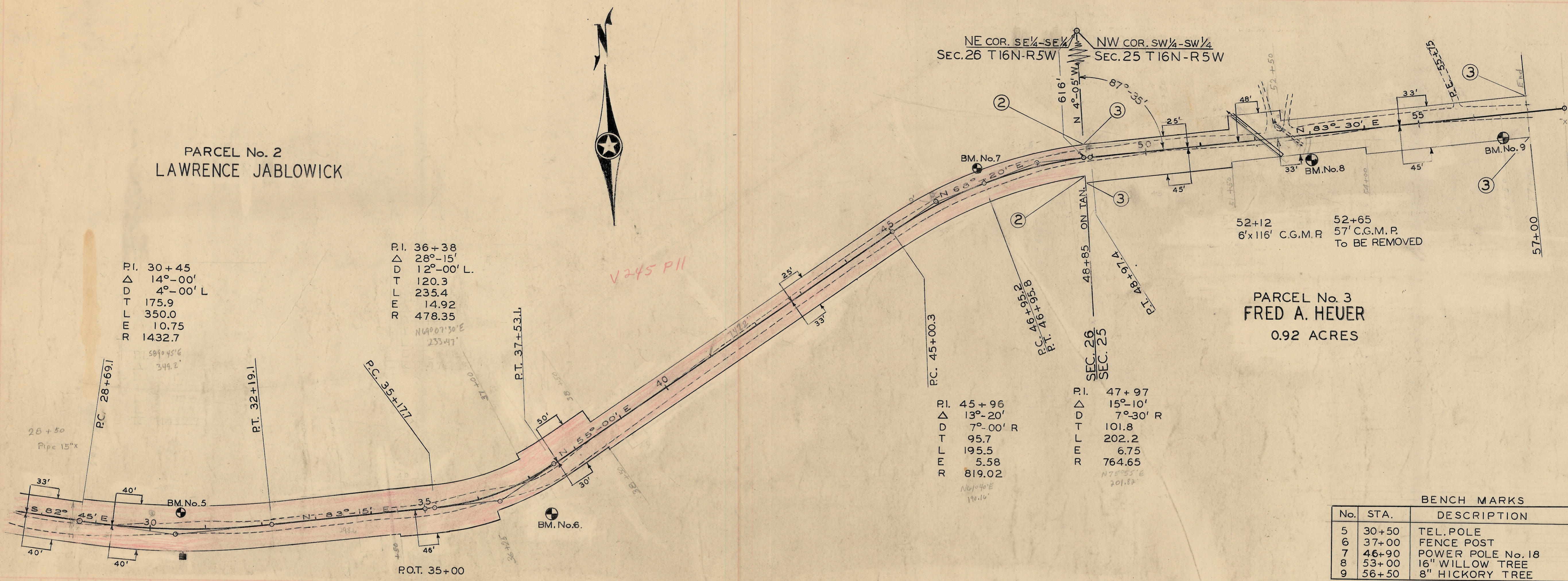

BENCH MARKS			
No.	STA.	DESCRIPTION	ELEV.
5	30+50	TEL. POLE	251.56
6	37+00	FENCE POST	248.68
7	46+90	POWER POLE No. 18	272.90
8	53+00	16" WILLOW TREE	260.60
9	56+50	8" HICKORY TREE	305.80

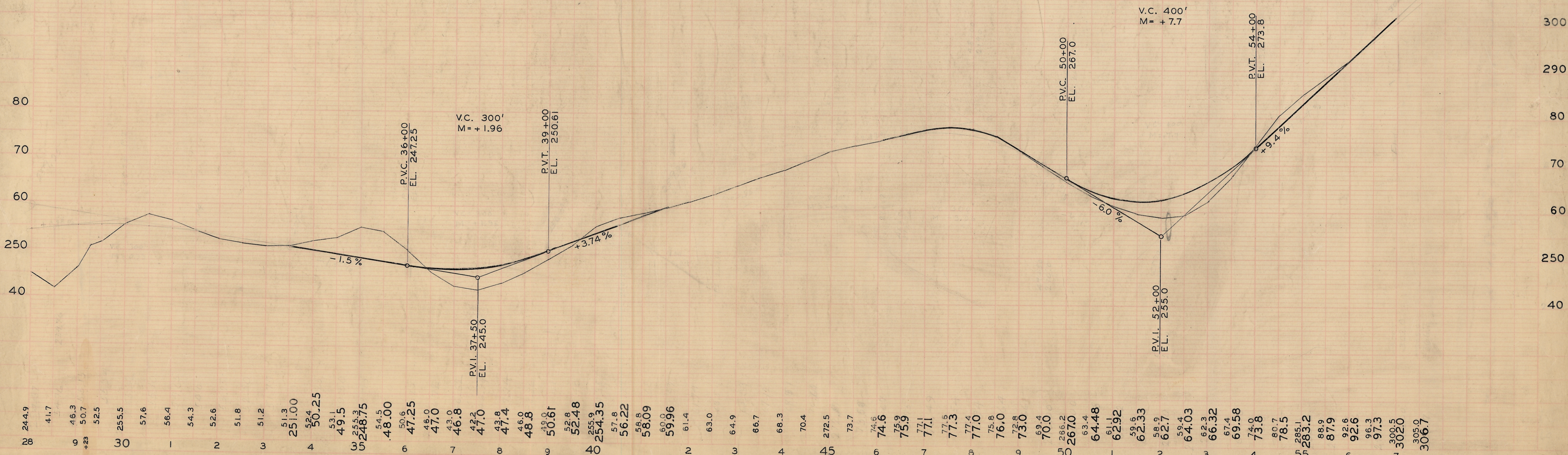

28 244.9  
 29 41.7  
 30 46.3  
 31 50.7  
 32 52.5  
 33 255.5  
 34 57.6  
 35 56.4  
 36 54.3  
 37 52.6  
 38 51.8  
 39 51.2  
 40 51.3  
 41 251.00  
 42 52.4  
 43 53.1  
 44 49.5  
 45 248.75  
 46 54.5  
 47 48.00  
 48 50.6  
 49 47.25  
 50 49.0  
 51 47.0  
 52 43.0  
 53 42.2  
 54 47.0  
 55 47.4  
 56 48.8  
 57 50.0  
 58 50.61  
 59 52.8  
 60 52.48  
 61 254.35  
 62 57.8  
 63 56.22  
 64 58.09  
 65 59.0  
 66 59.96  
 67 61.4  
 68 63.0  
 69 64.9  
 70 66.7  
 71 68.3  
 72 70.4  
 73 272.5  
 74 73.7  
 75 74.6  
 76 75.9  
 77 75.9  
 78 77.1  
 79 77.5  
 80 77.3  
 81 77.0  
 82 75.8  
 83 76.0  
 84 73.0  
 85 69.4  
 86 70.0  
 87 267.0  
 88 63.4  
 89 64.48  
 90 62.92  
 91 59.6  
 92 62.33  
 93 58.9  
 94 62.7  
 95 59.4  
 96 64.03  
 97 62.3  
 98 66.32  
 99 67.4  
 100 69.58  
 101 73.9  
 102 80.7  
 103 78.5  
 104 285.1  
 105 283.2  
 106 88.9  
 107 87.9  
 108 92.6  
 109 96.3  
 110 97.3  
 111 300.5  
 112 302.0  
 113 305.7

TOWN OF BANGOR

C.T.H. "U"

LA CROSSE COUNTY HIGHWAY DEPARTMENT

SHEET No. 2 of 2 SHEETS