

Conventional Signs and Abbreviations

LINES & SYMBOLS

STATE		LOT & TAX	
COUNTY		SLOPE INTERCEPTS	
TOWNSHIP & RANGE		UNDERGROUND UTILITIES	
CONCRETE		IRON PIPE	
EXTENSION		WOOD PIPE	
NEW CENTERLINE		POWER POLE	
NEW R/R		TELEPHONE POLE	
OLD R/R		TELEPHONE PEDestal	
PROPERTY LINE		MONUMENTED R/R POINT	
CORPORATE LIMITS			

ABBREVIATIONS

A.M.	ALIAS
C	CENTERLINE
C.T.H.	COUNTY TRUNK HIGHWAY
ET.A.L.	ET ALI
G.	GARAGE
H.	HOUSE
L	LENGTH OF CURVE
L.C.	LAND CONTRACT
L.H.E.	LIMITED HIGHWAY EMBANKMENT
L.C.B.	LONG CURVE BEARINGS
MON.	MONUMENT
P.C.	POINT OF CURVATURE
P.I.	POINT OF INTERSECTION
P.T.	POINT OF TANGENCY
P.L.	PROPERTY LINE
R	RADIUS
R	REFERENCE LINE
R/R	RIGHT OF WAY
SEC.	SECTION
S	SHED
S.T.H.	STATE TRUNK HIGHWAY
STA.	STATION
T	TANGENT
TAN.	TANGENT LENGTH OF CURVE
U.S.H.	UNITED STATES HIGHWAY
X	EAST COORDINATE
Y	NORTH COORDINATE

BEGIN RELOCATION ORDER
STA.165 + 00.00

END RELOCATION ORDER
STA.210 + 00.00

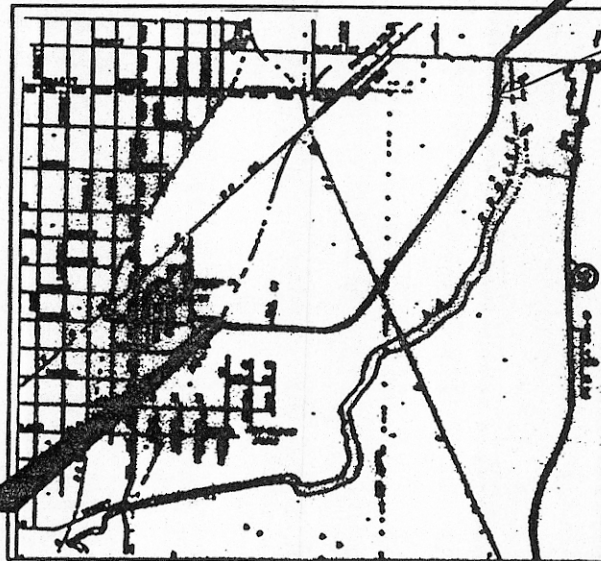

see V.824 P.303

LAYOUT
SCALE 1" = 100'

NET LENGTH OF CENTERLINE = 0.082 MILES

NOTES

COORDINATES AND BEARINGS ON THIS PLAN ARE ORIENTED TO THE WISCONSIN COORDINATE SYSTEM SOUTH ZONE. ALL PLAN DISTANCES ARE GROUND LENGTHS AND MAY BE CONVERTED TO GRID LENGTH BY MULTIPLYING THE DISTANCE BY THE GRID FACTOR PROVIDED ON THE DETAIL SHEETS.

RIGHT OF WAY MONUMENTS ARE TYPE 2 AND ARE PLACED PRIOR TO OR AT THE TIME OF LAND TITLE TRANSFER.

RIGHT OF WAY BOUNDARIES ARE DEFINED WITH COURSES OF THE PERIMETER OF THE HIGHWAY LANDS REFERENCED TO THE U.S. PUBLIC LAND SURVEY OR OTHER SURVEYS OF PUBLIC RECORD.

R/R PROJECT NUMBER 100-35-01	DATE 9/11/87
FEDERAL PROJECT NUMBER 4.0	7
RIGHT OF WAY REQUIRED FOR GATEWAY ACCESS ROAD CITY OF LA CROSSE	

APPROVED FOR CITY OF LA CROSSE	
DATE	CITY ENGINEER



ORIGINAL PLANS PREPARED BY
 JOHN AYRES & ASSOCIATES INC.
 CONSULTING ENGINEERS
 EAU CLAIRE WISCONSIN

DATE 9-11-87

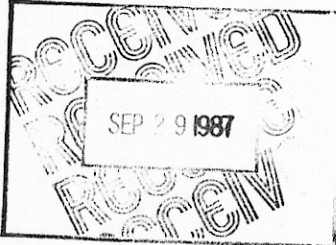

REVISION DATE	STATE OF WISCONSIN DEPARTMENT OF TRANSPORTATION
APPROVED:	
DATE:	DISTRICT TRANSPORTATION DIRECTOR
APPROVED:	
DATE:	STATE REAL ESTATE BOARD FOR 1975
APPROVED:	U.S. DEPARTMENT OF TRANSPORTATION FEDERAL HIGHWAY ADMINISTRATION REGION 5 TRANSPORTATION DIVISION
APPROVED:	
DATE:	DISTRICT ADMINISTRATOR

670

SCHEDULE OF LANDS & INTERESTS REQUIRED

AREAS SHOWN IN THE TOTAL ACRES COLUMN MAY BE APPROXIMATE AND ARE DERIVED FROM TAX ROLLS OR OTHER AVAILABLE SOURCES AND MAY NOT INCLUDE LANDS OF THE OWNER WHICH ARE NOT CONTIGUOUS TO THE AREA TO BE ACQUIRED.

GATEWAY RD. LA CROSSE		NOV. 1997	1000-35-21	NUMBER
			FEDERAL PROJECT NUMBER	43

PARCEL NUMBER	SHEET NUMBER	OWNER	INTEREST REQUIRED	TOTAL ACRES OR S.F.	R/W ACRES REQUIRED OR S.F.			TOTAL ACRES REM.	L.H.E. ACRES TEMP.	P.H.E. ACRES
					NEW	EXISTING	TOTAL			
2	4.3.4.5.6	CITY OF LA CROSSE	DEDICATION							
3	4.3.4.4	BURLINGTON NORTHERN RAILROAD COMPANY	AGREEMENT EASEMENT						0.76	
4	4.3.4.4	NORTHERN STATES POWER COMPANY	RELEASE OF RIGHTS, PEE							
5	4.4.4.5	NORTHERN NATURAL GAS COMPANY	RELEASE OF RIGHTS		2.10					

REVISION DATE	ROUTE	COUNTY	DATE	R/W PROJECT NUMBER	SHEET NUMBER
	GATEWAY RD.	LA CROSSE	AUG. 1987	1000-35-21	42
NOT TO SCALE				FEDERAL PROJECT NUMBER	

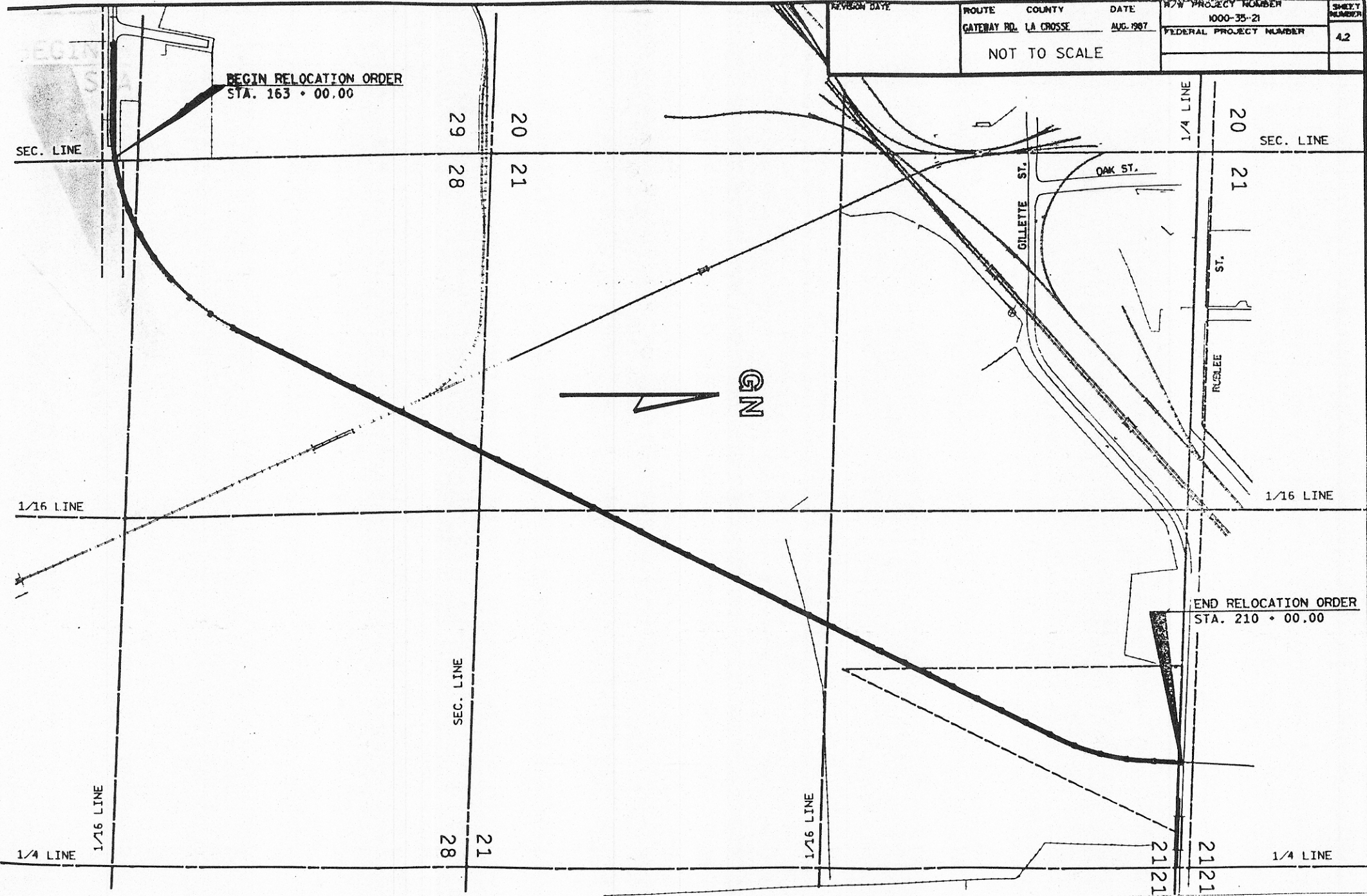

BEGIN RELOCATION ORDER
STA. 165 + 00.00



Y 673357.195
X 1675598.018

REVISION DATE	ROUTE	COUNTY	DATE	R/W PROJECT NUMBER	SHEET NUMBER
	GATEWAY RD. LA CROSSE		AUG. 1997	1000-35-21	43
	SCALE, FT.		GRID FACTOR	FEDERAL PROJECT NUMBER	
	1" = 40'		1.00007		

CURVE DATA	CURVE DATA
P.I. 166+76.27	P.I. 171+02.16
Y 671932.68	Y 672389.80
X 1676146.02	X 1676238.55
Δ = 79° 1' 37"	Δ = 15°
D = 38' 11" 50"	D = 4'
T = 123.71'	T = 188.58'
L = 206.89'	L = 375.00'
E = 44.43'	E = 12.36'
R = 150'	R = 1432.40'
P.C. 166+52.56	P.C. 169+13.58
P.T. 168+59.45	P.T. 172+88.58

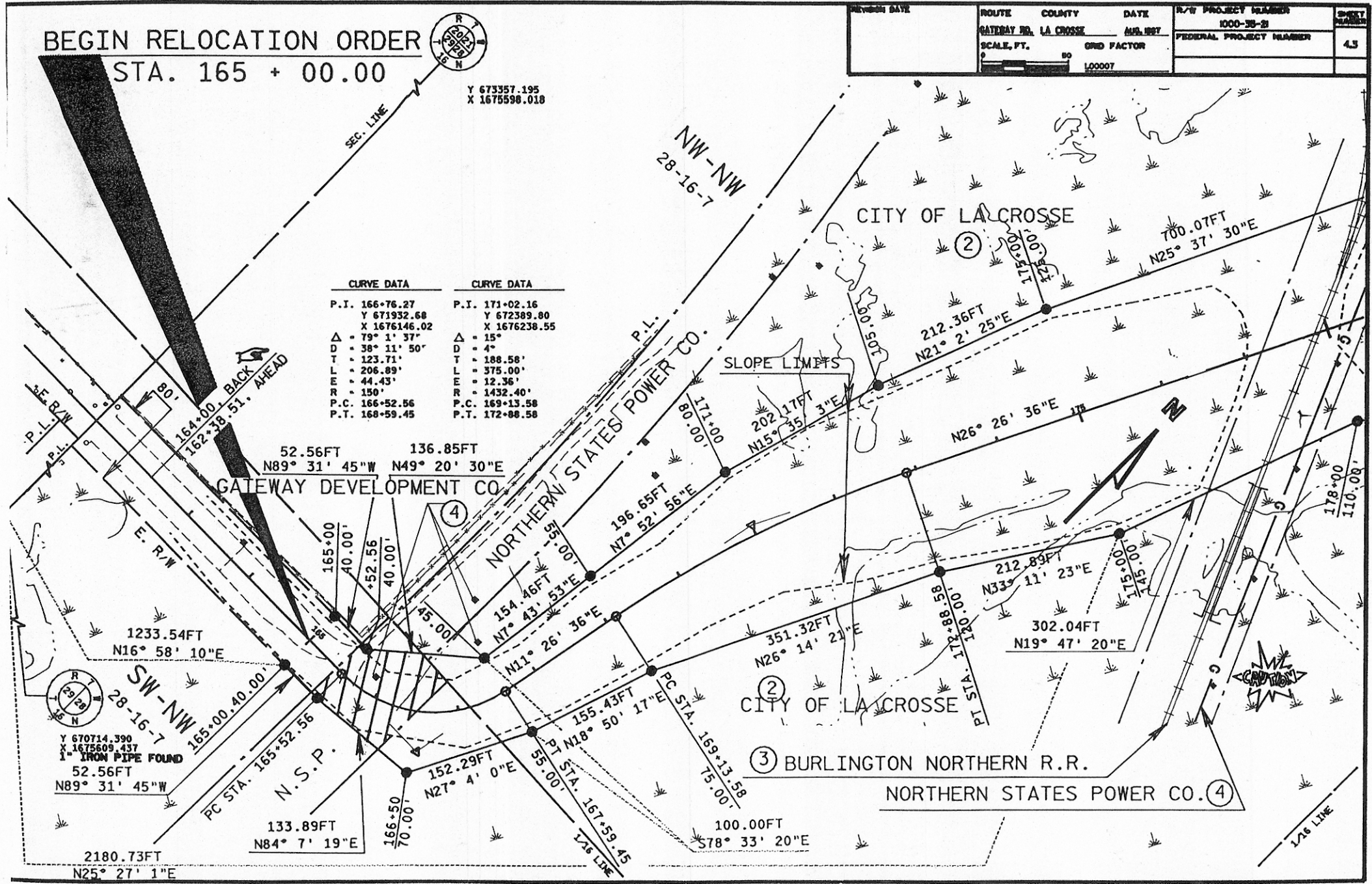

REVISION DATE	ROUTE	COUNTY	DATE	R/W PROJECT NUMBER	SHEET NUMBER
	GATEWAY RD.	LA CROSSE	AUG. 1997	1000-35-21	4A
	SCALE: FT.	BY	GRID FACTOR	FEDERAL PROJECT NUMBER	
			100007		

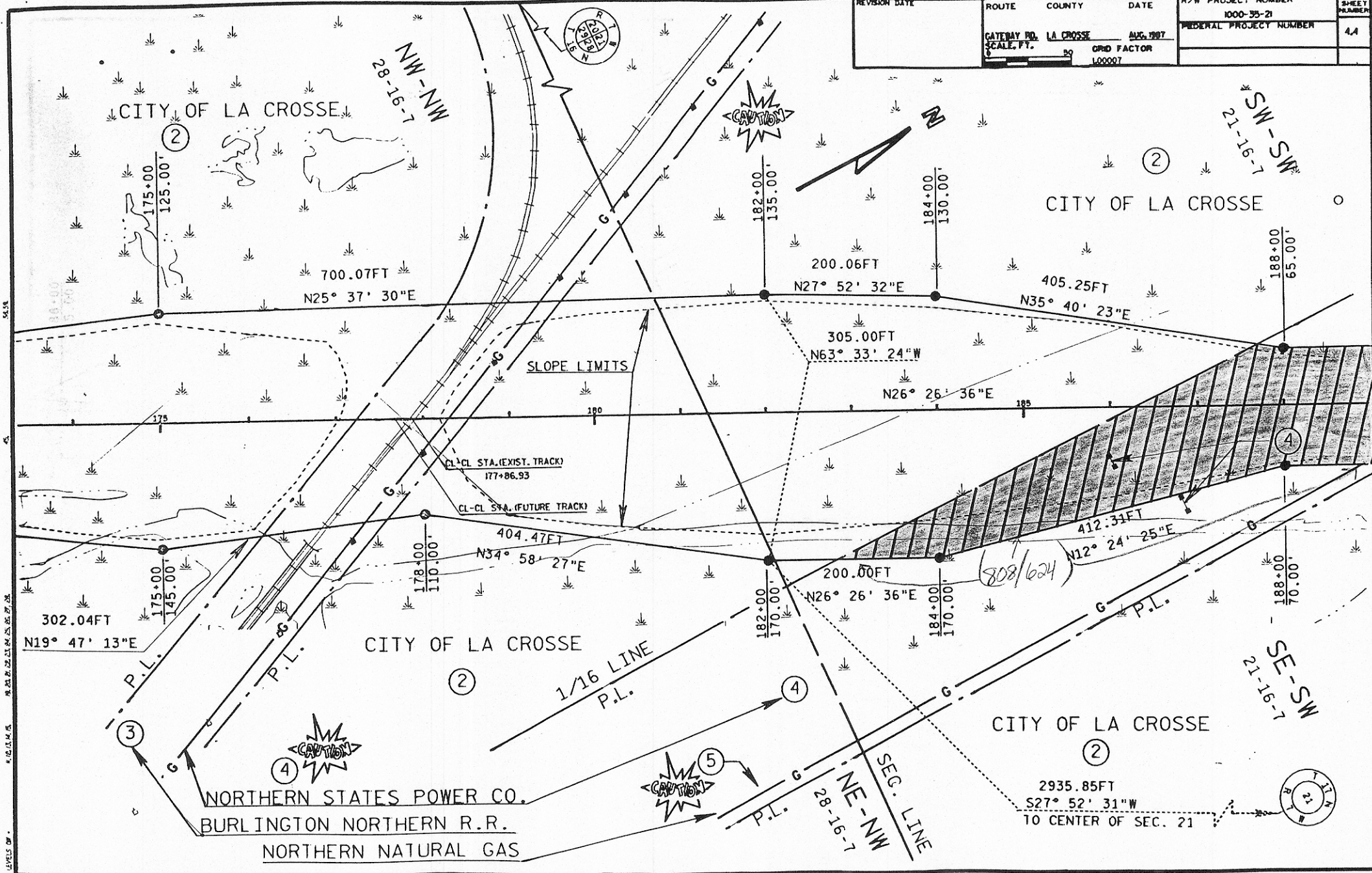

REVISION DATE	ROUTE	COUNTY	DATE	N/T# PROJECT NUMBER	SHEET NUMBER
	GATEWAY NO.	LA CROSSE		1000-35-28	45
	SCALE, FT.	0	50	FEDERAL PROJECT NUMBER	
			1:00007		

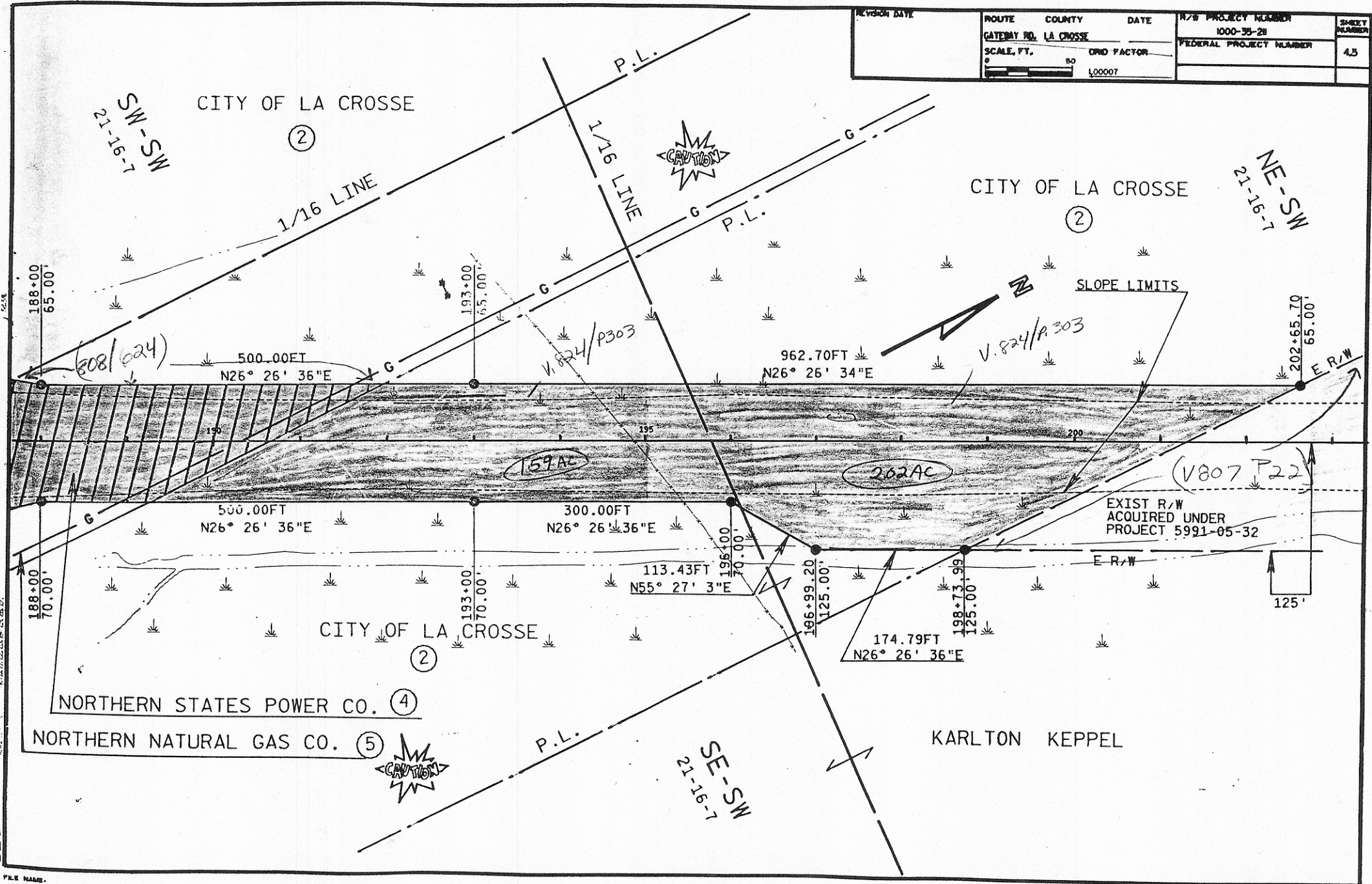

FILE NAME

REVISION DATE	ROUTE	COUNTY	DATE	R/W PROJECT NUMBER	SHEET NUMBER
	GATEWAY RD.	LA CROSSE	AUG. 1997	1000-33-21	4.6
	SCALE, FT.		GRID FACTOR	FEDERAL PROJECT NUMBER	
	0 50		1.00007		

②
CITY OF LA CROSSE

PROPOSED GILLET ST.

CTH. B.

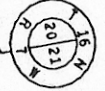

Y 675997.02
X 1675612.02

NE-SW
21-16-7

SE-NW
21-16-7

V. 84/P. 303

202+62.70
65.00

P.I. STA. 207+01.4
X=
Y=
A=22°25'00"
D=6°45'
R= 848.83'
T= 168.20'
L= 332.10'
E= 16.51'
S.E.= 0.04' / 1

R/W for Gillette St
807/22
72Ac

E R/W

PC STA. 205+33.21

1/4 LINE

PT. STA. 208+65.31

EXIST R/W
ACQUIRED UNDER
PROJECT 5991-25-32

END RELOCATION ORDER
STA. 210 + 00.00

SLOPE LIMITS

125'

⑥
KARLTON KEPPEL
V807 P22

6.15Ac

1/4 LINE

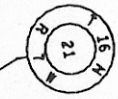

Y 675893.97
X 1678253.11
BERNTSEN MONUMENT FOUND