

PLAN  
 No. 91  
 F.N.D. D.C.  
 12-22-49  
 1:6-50

PROFILE  
 No. 90  
 F.N.D. D.C.  
 12-22-49  
 1:6-50

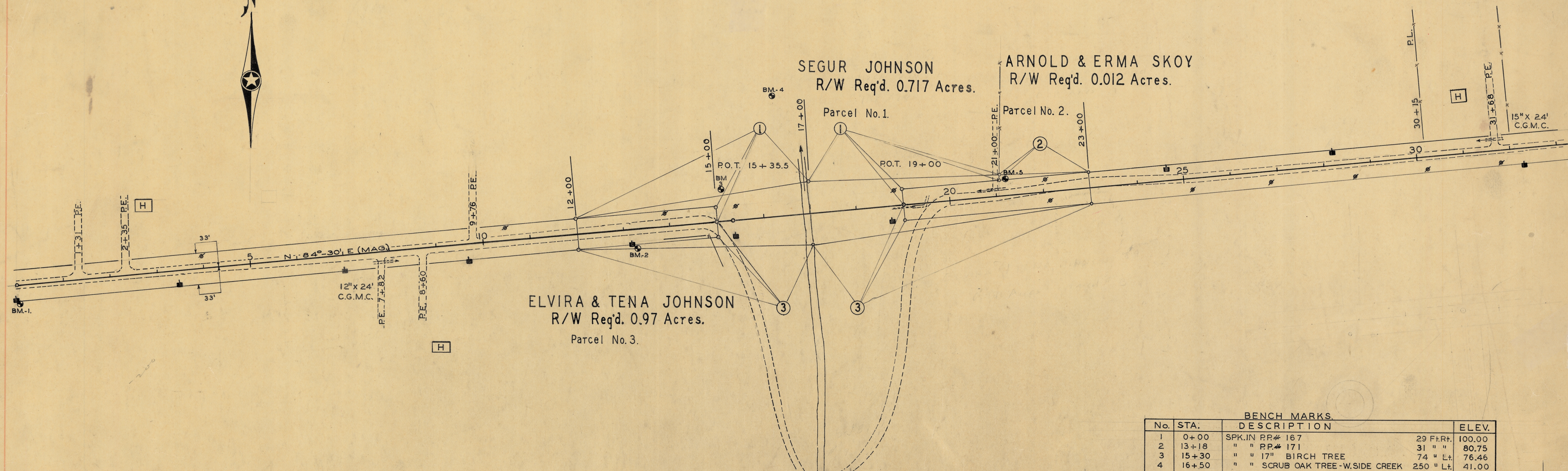

No.	STA.	DESCRIPTION	ELEV.
1	0+00	SPK. IN PP# 167	29 Ft. Rt. 100.00
2	13+18	" " PP# 171	31 " " 80.75
3	15+30	" " 17" BIRCH TREE	74 " Lt. 76.46
4	16+50	" " SCRUB OAK TREE - W. SIDE CREEK	250 " Lt. 41.00
5	21+10	" " PP# 174	28 " " 86.20

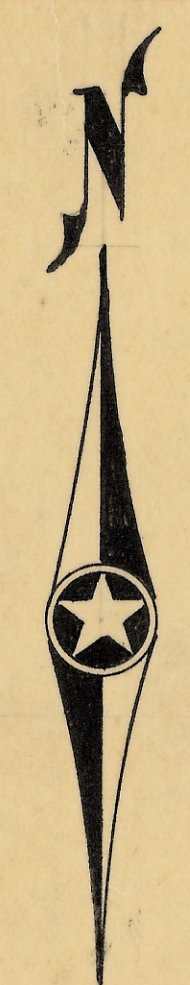
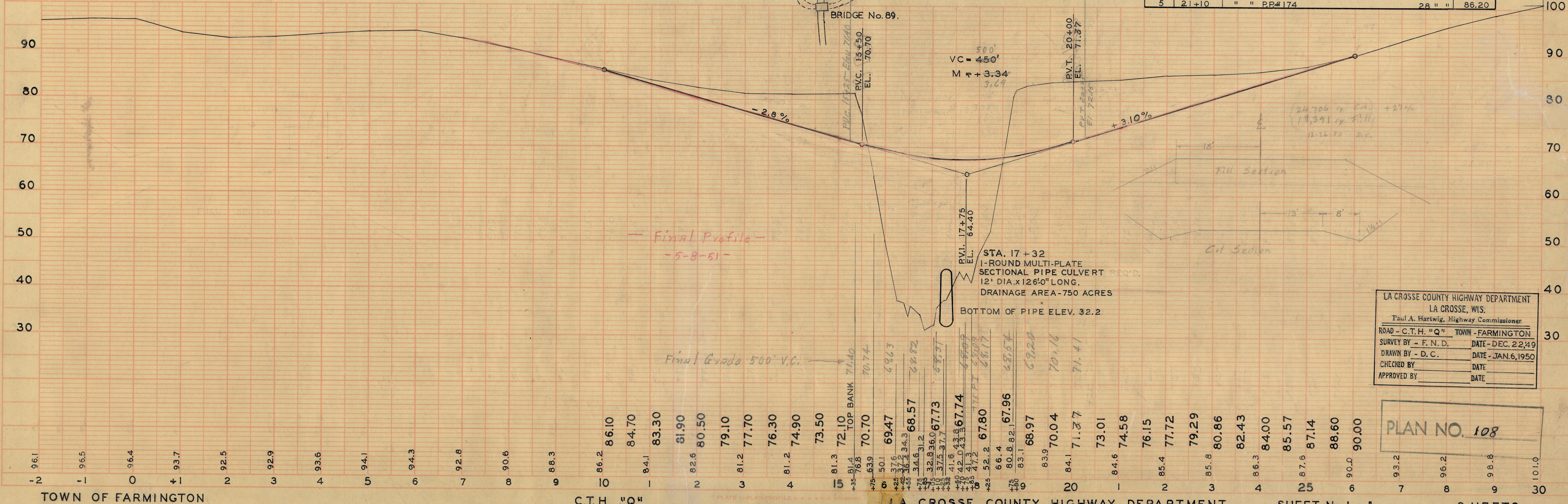

LA CROSSE COUNTY HIGHWAY DEPARTMENT  
 LA CROSSE, WIS.  
 Paul A. Hartwig, Highway Commissioner  
 ROAD - C.T.H. "Q" TOWN - FARMINGTON  
 SURVEY BY - F.N.D. DATE - DEC. 22, 49  
 DRAWN BY - D.C. DATE - JAN. 6, 1950  
 CHECKED BY - DATE  
 APPROVED BY - DATE

PLAN NO 108



F.N.D.  
D.C.  
JAN. 50

91

F.N.D.  
D.C.  
JAN. 50

90

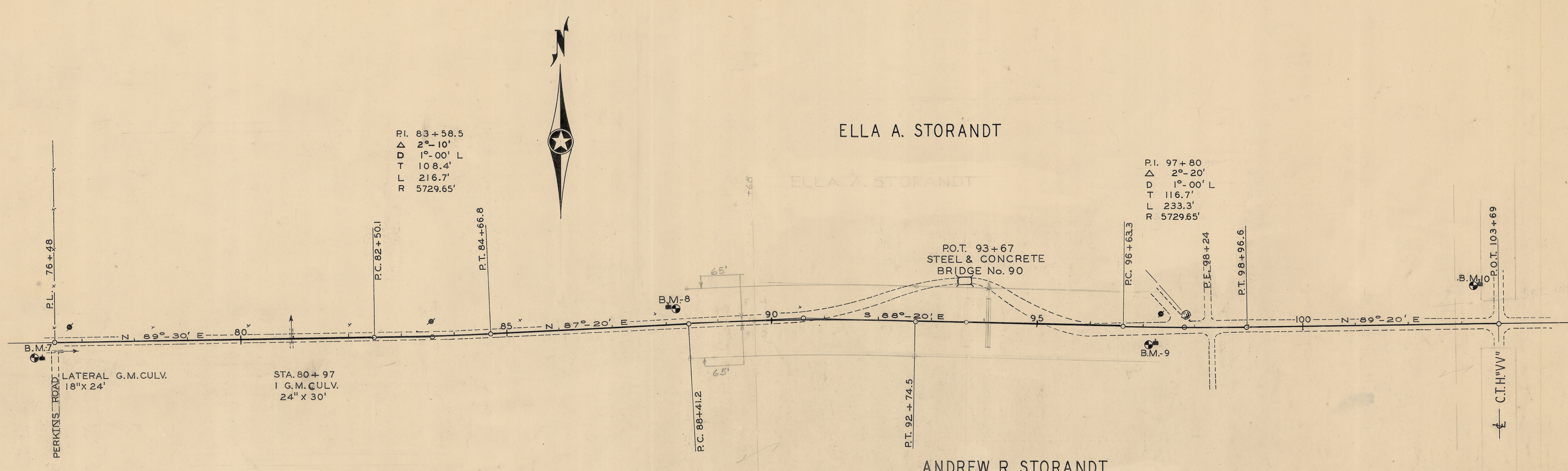

BENCH MARKS

No.	STA.	DESCRIPTION		ELEV.
7	76+20	SPK. IN RP No. 190	28 FT. RT.	97.86
8	88+05	" " " " 191	28 " LT.	90.60
9	97+25	" " TRANSFORMER POLE	28 " RT.	95.27
10	103+40	" " P.R. No. 200	80 " LT.	94.72

