

PARCEL 1  
PETER F GERKE  
R/W REQD = 1.63 ACRES

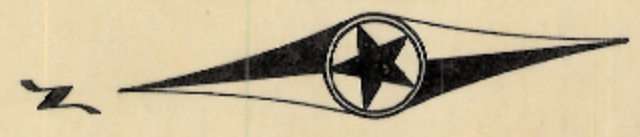

PETER F GERKE

PLAN  
NO. 96

PROFILE  
NO. 96

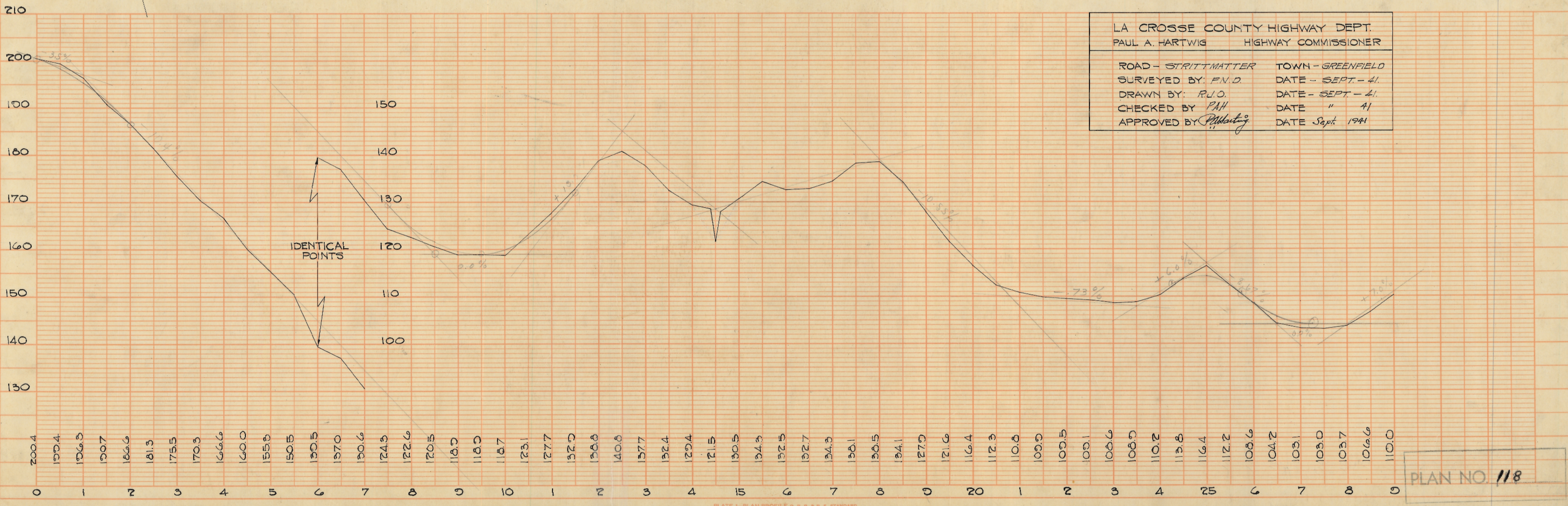
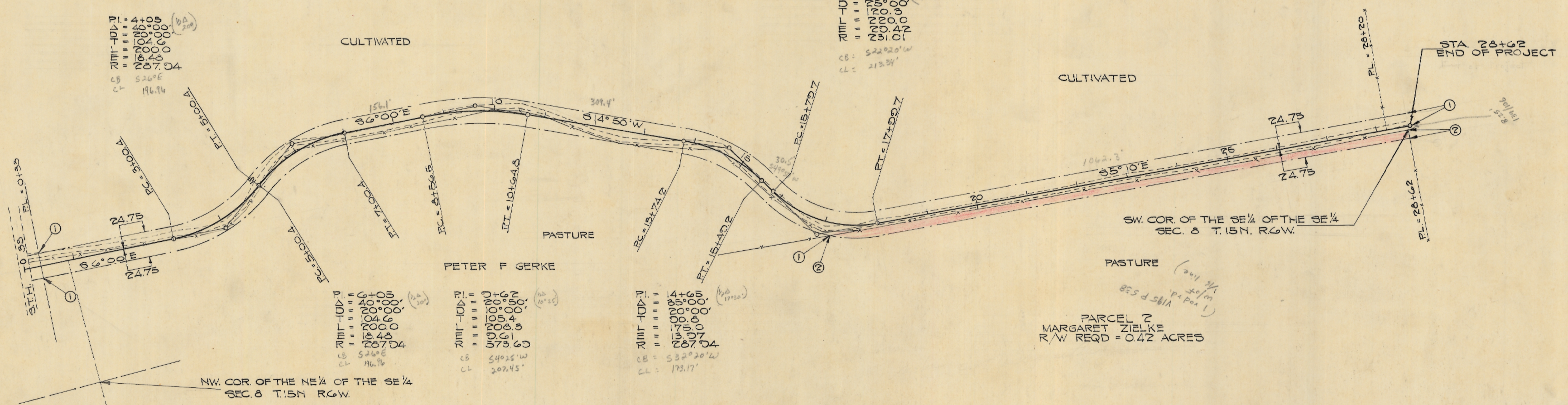

LA CROSSE COUNTY HIGHWAY DEPT.  
PAUL A. HARTWIG HIGHWAY COMMISSIONER

ROAD - STRITTMATTER TOWN - GREENFIELD  
SURVEYED BY: F.N.D. DATE - SEPT - 41  
DRAWN BY: R.L.O. DATE - SEPT - 41  
CHECKED BY: P.A.H. DATE " 41  
APPROVED BY: [Signature] DATE Sept 1941

PLAN NO. 118



PARCEL 1  
 PETER F GERKE  
 R/W REQD. = 1.63 ACRES



PETER F GERKE

PLAN  
 SURVEYED BY: F.V.D.  
 PLOTTED BY: F.V.D.  
 NOTE BOOK NO. 76  
 ADJUTANT CHECKED BY: F.V.D.  
 No. 76

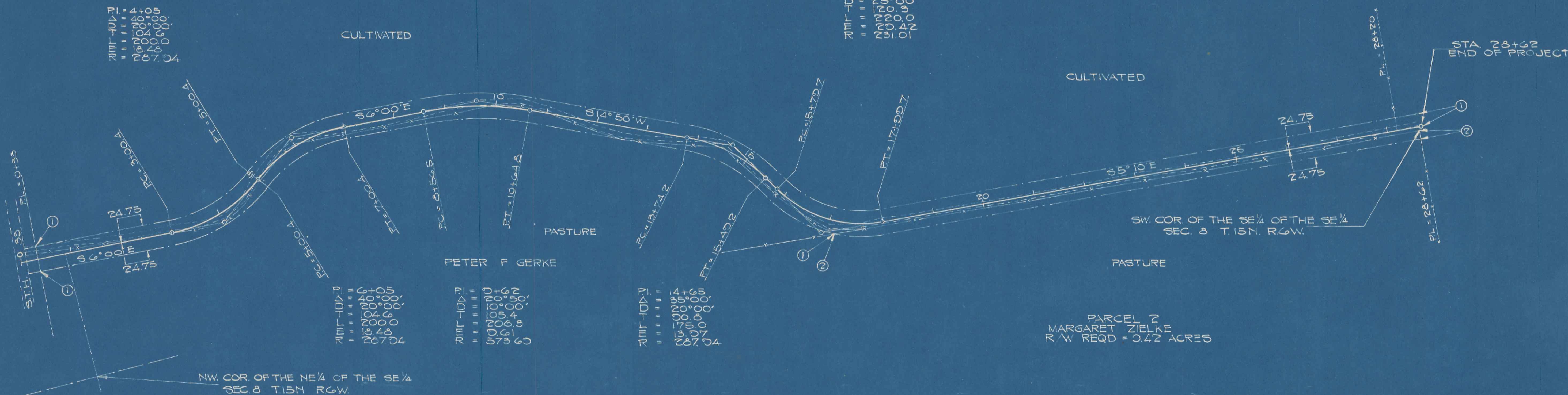

TIME - 10:17  
 4+05  
 204.00  
 204.00  
 204.00  
 267.04

TIME - 10:17  
 4+05  
 204.00  
 204.00  
 204.00  
 267.04

TIME - 10:17  
 5+00  
 204.00  
 204.00  
 204.00  
 267.04

TIME - 10:17  
 6+00  
 204.00  
 204.00  
 204.00  
 267.04

TIME - 10:17  
 7+00  
 204.00  
 204.00  
 204.00  
 267.04

PARCEL 2  
 MARGARET ZIELKE  
 R/W REQD. = 0.42 ACRES

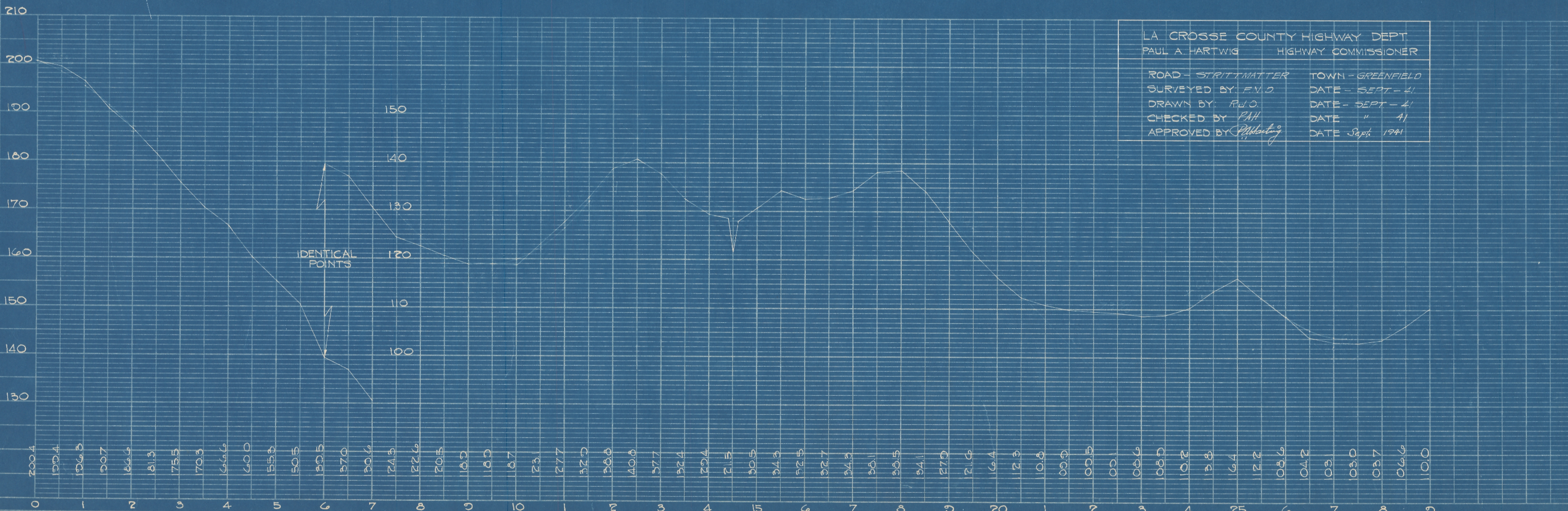

PROFILE  
 SURVEYED BY: F.V.D.  
 PLOTTED BY: F.V.D.  
 NOTE BOOK NO. 76  
 ADJUTANT CHECKED BY: F.V.D.  
 No. 76

LA CROSSE COUNTY HIGHWAY DEPT.  
 PAUL A. HARTWIG HIGHWAY COMMISSIONER

ROAD - STRITTMATTER TOWN - GREENFIELD  
 SURVEYED BY: F.V.D. DATE - SEPT - 21  
 DRAWN BY: F.V.D. DATE - SEPT - 21  
 CHECKED BY: PAH DATE " 21  
 APPROVED BY: [Signature] DATE Sept. 1941