

PLAN	NO.	DATE
119		

FILE	NO.	DATE

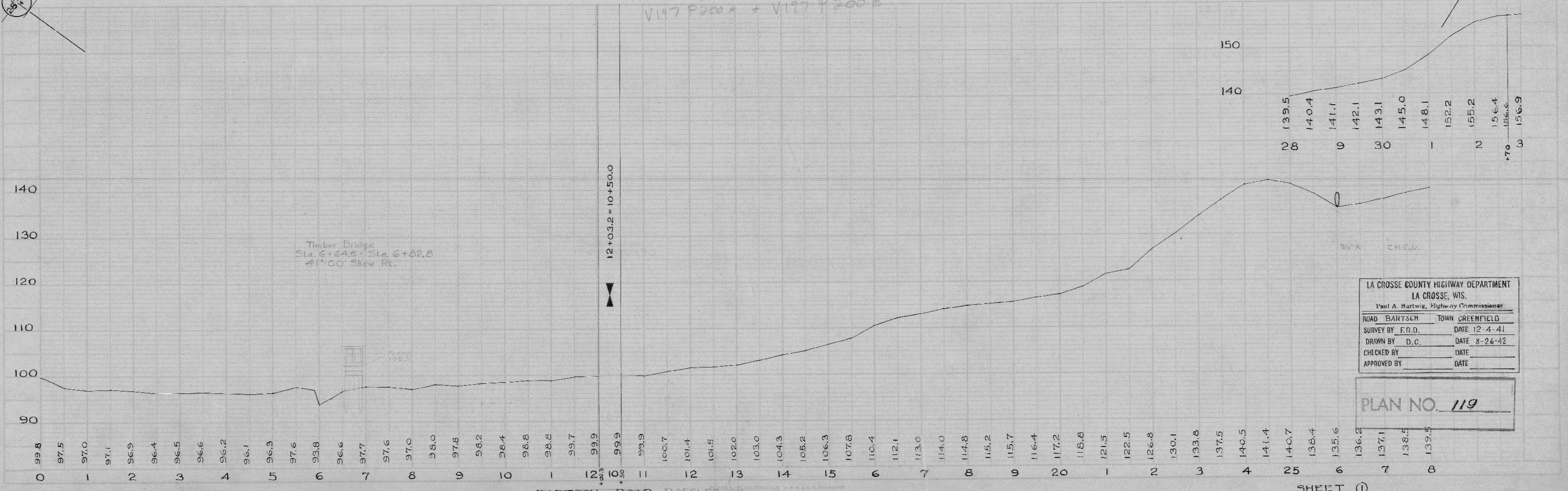
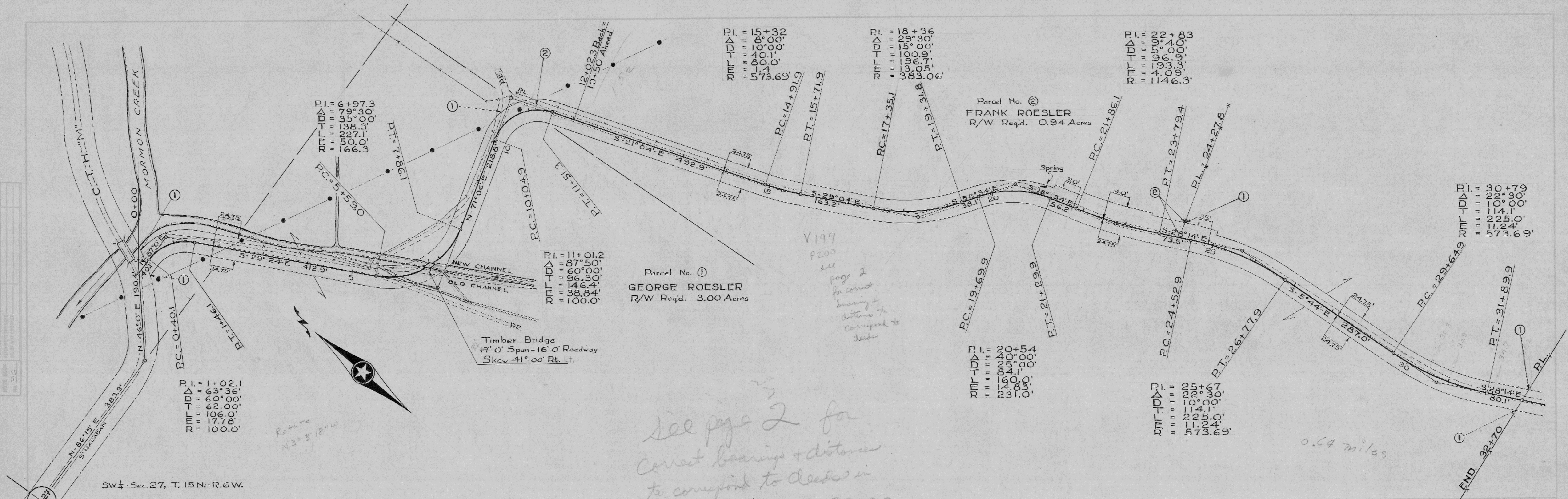

LA CROSSE COUNTY HIGHWAY DEPARTMENT  
LA CROSSE, WIS.  
Paul A. Hartwig, Highway Commissioner

ROAD	BARTSCH	TOWN	GREENFIELD
SURVEY BY	F.R.D.	DATE	12-4-41
DRAWN BY	D.C.	DATE	8-26-42
CHECKED BY		DATE	
APPROVED BY		DATE	

PLAN NO. 119

PLAN  
 NOTE BOOK ALIGNMENT CHECKED  
 No. 76

PROFILE  
 NOTE BOOK GRADES CHECKED  
 No. 76

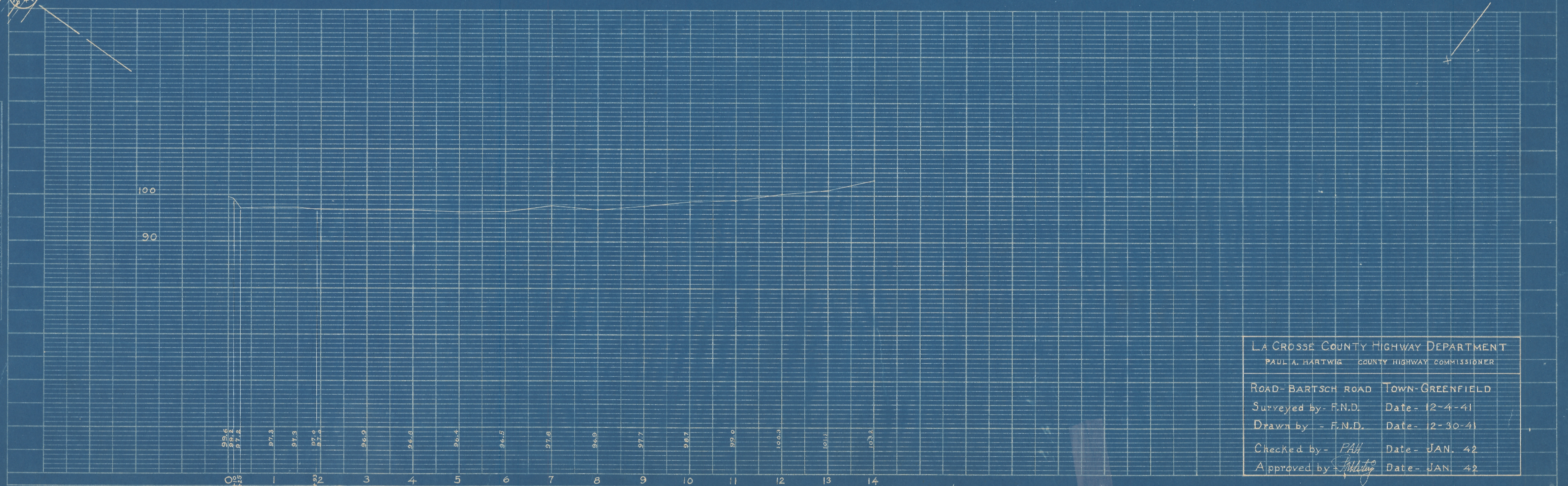
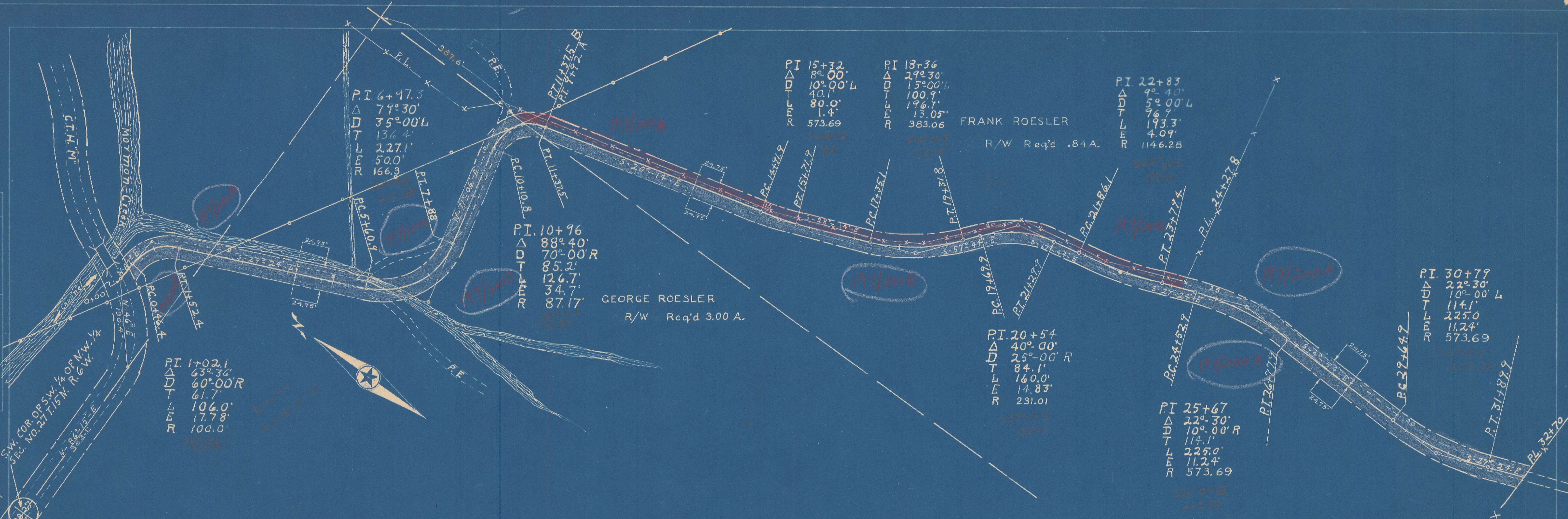

LA CROSSE COUNTY HIGHWAY DEPARTMENT  
 PAUL A. HARTWIG COUNTY HIGHWAY COMMISSIONER

Road - BARTSCH ROAD TOWN - GREENFIELD  
 Surveyed by - F.N.D. Date - 12-4-41  
 Drawn by - F.N.D. Date - 12-30-41  
 Checked by - PAH Date - JAN. 42  
 Approved by - [Signature] Date - JAN. 42