

6-20-47
6-30-47
F.N.D.
D.C.
100

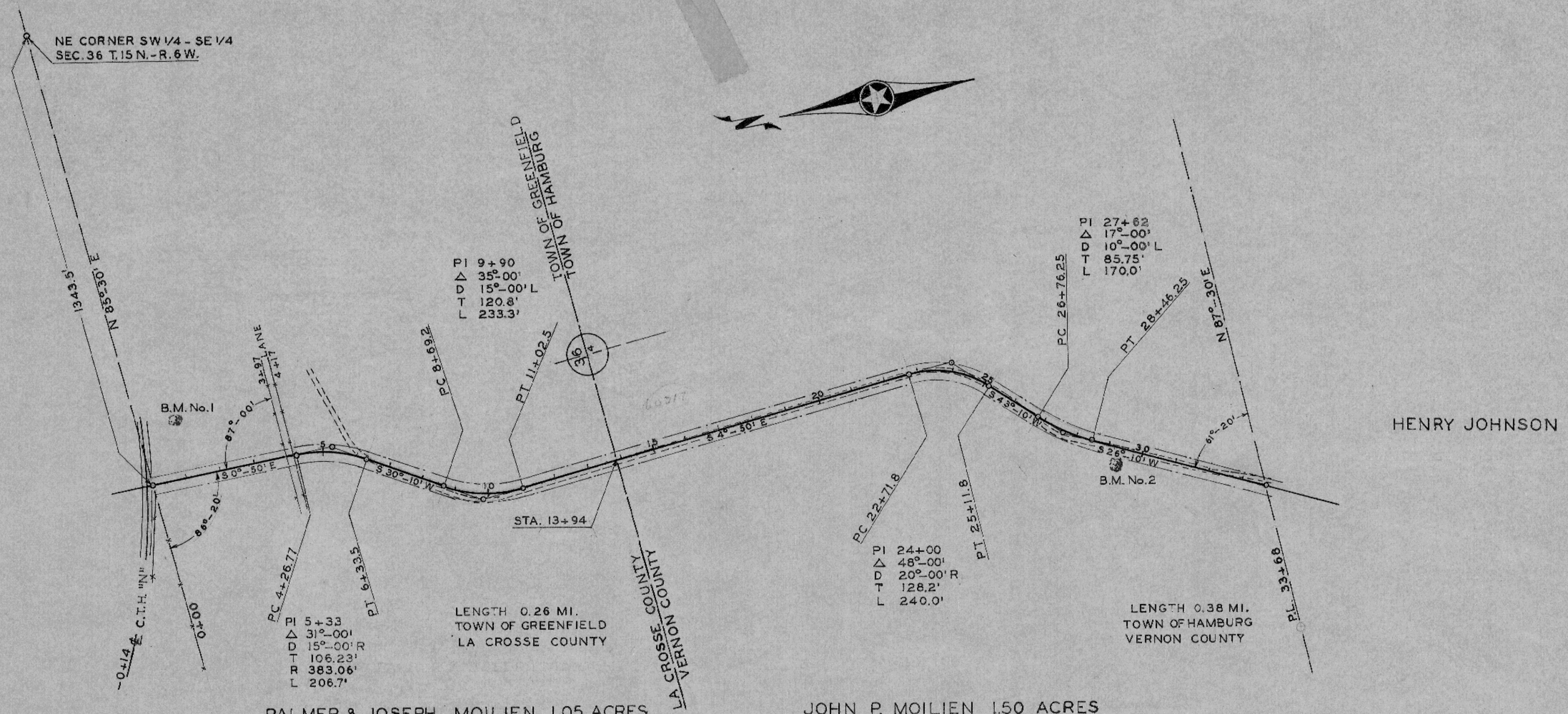

BM. ELEV. 100.00 No. 1
SPIKE IN 40" COTTEN WOOD TREE
160' LEFT OF STA. 1+00

BM. ELEV. 42.40 No. 2
SPIKE IN 10" HICKORY TREE
28' RIGHT OF STA. 29+30

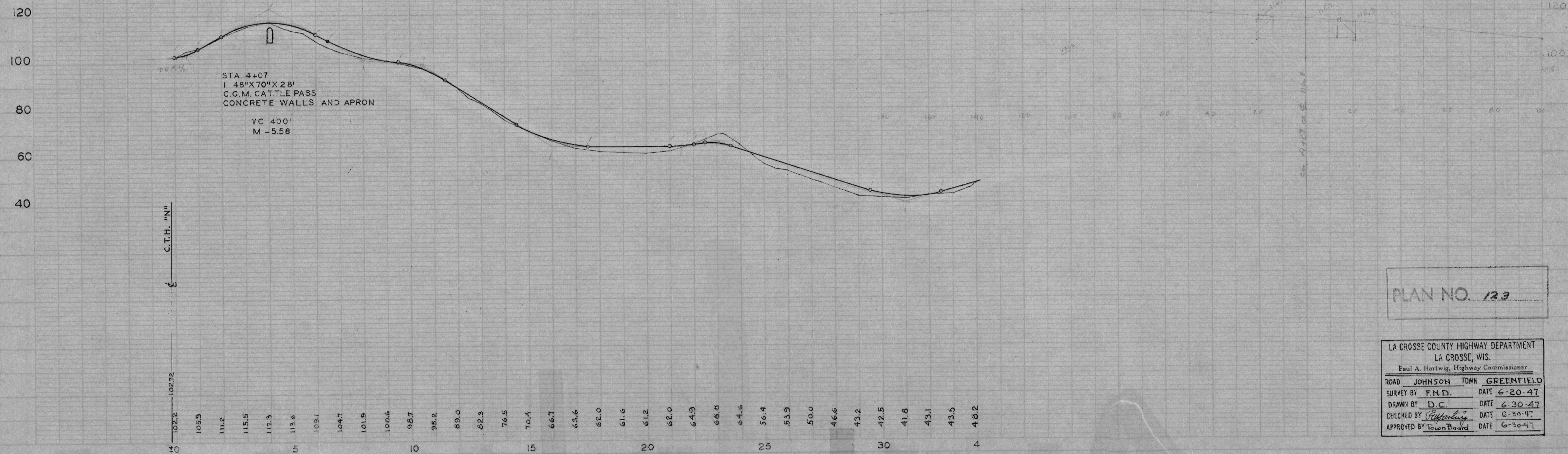

6-20-47
6-30-47
F.N.D.
D.C.
97

PLAN NO. 123

LA CROSSE COUNTY HIGHWAY DEPARTMENT
LA CROSSE, WIS.
Paul A. Hartwig, Highway Commissioner

ROAD JOHNSON TOWN GREENFIELD
SURVEY BY F.N.D. DATE 6-20-47
DRAWN BY D.C. DATE 6-30-47
CHECKED BY [Signature] DATE 6-30-47
APPROVED BY [Signature] DATE 6-30-47