

DRAWN BY: _____ DATE: _____
 CHECKED BY: _____
PLAN
 NOTE BOOK, ALIGNMENT CHECKED, No. 100
 No. 100
 No. 100
 No. 100

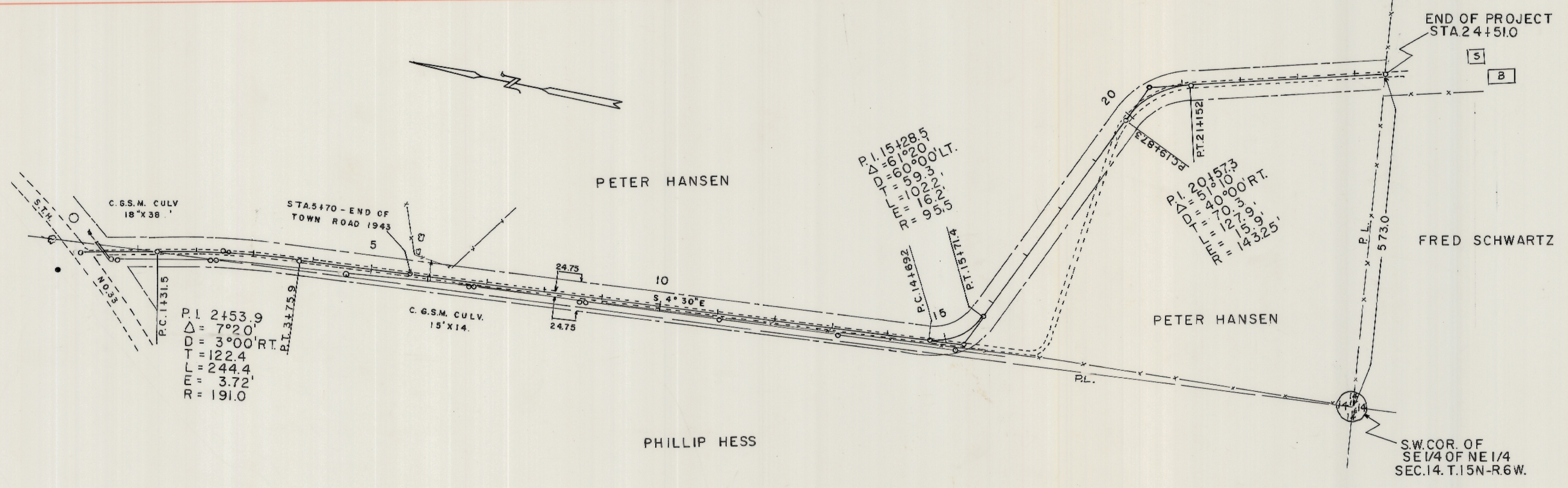

DRAWN BY: _____ DATE: _____
 CHECKED BY: _____
PROFILE
 NOTE BOOK, ELEVATION CHECKED, No. 100
 No. 100
 No. 100
 No. 100

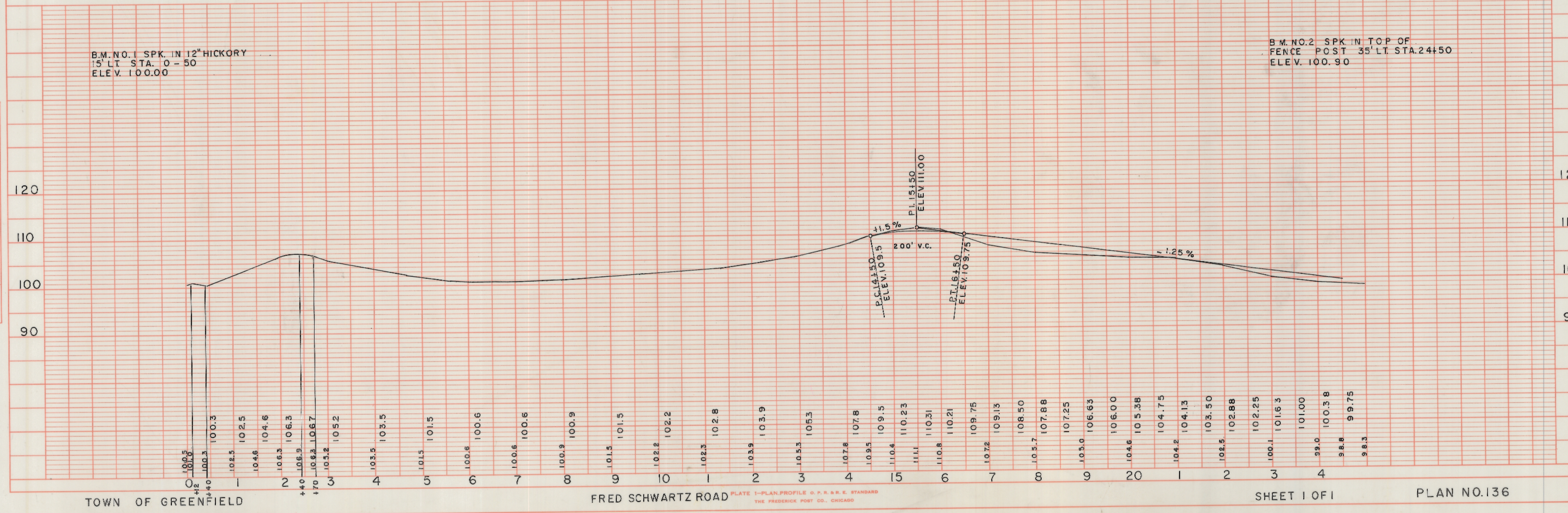

TOWN OF GREENFIELD

FRED SCHWARTZ ROAD

PLATE 1-PLAN PROFILE O. P. & R. E. STANDARD
THE FREDERICK POST CO., CHICAGO

SHEET 1 OF 1

PLAN NO. 136

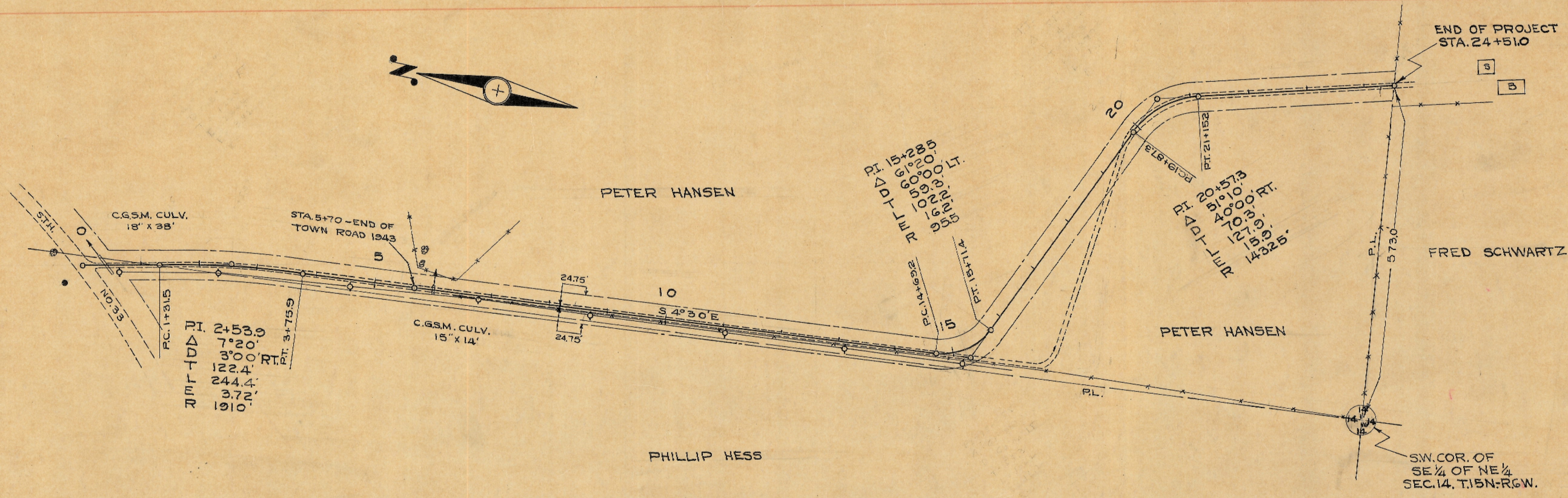

PLAN
 NORTH
 100

BM. NO. 1 SPK. IN 12" HICKORY
 15' LT. STA. 0+50
 ELEV. 100.00

BM. NO. 2 SPK. IN TOP OF
 FENCE POST 35' LT. STA. 24+50
 ELEV. 100.90

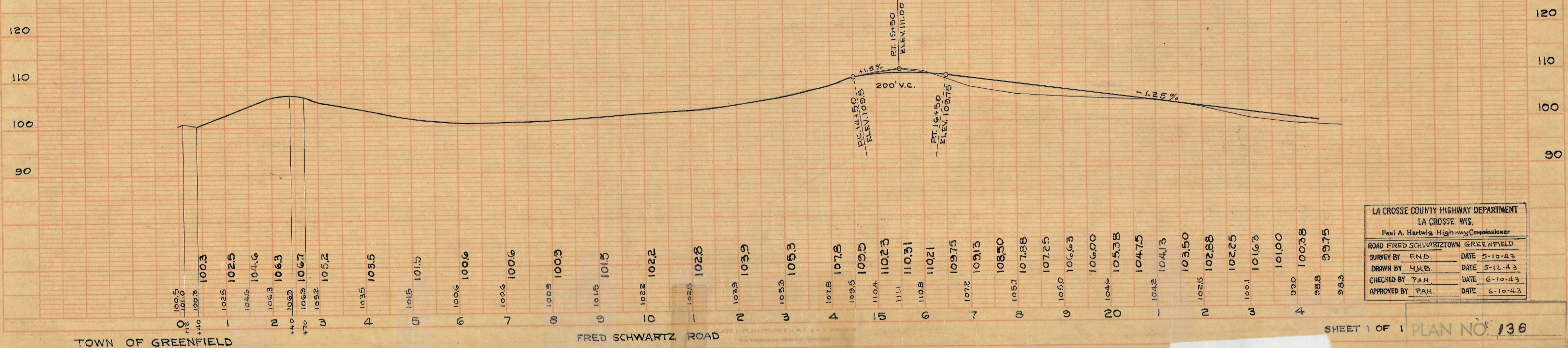

PROFILE
 100

LA CROSSE COUNTY HIGHWAY DEPARTMENT
 LA CROSSE, WIS.
 Paul A. Hartwig, Highway Commissioner
 ROAD FRED SCHWARTZ TOWN GREENFIELD
 SURVEY BY F.N.D. DATE 5-15-43
 DRAWN BY H.H.B. DATE 5-12-43
 CHECKED BY P.A.H. DATE 6-10-43
 APPROVED BY P.A.H. DATE 6-10-43

TOWN OF GREENFIELD

FRED SCHWARTZ ROAD

SHEET 1 OF 1 PLAN NO. 136