





CHRISTIANSON ROAD

GERALD B. CHRISTIANSON  
MYRTLE CHRISTIANSON  
S.W. 1/4 - SW 1/4  
SEC 35 T15N, R6W

S. E. COR. S.W. 1/4 - SW 1/4  
SEC 35 T15N R6W

Δ 9°00' L  
D 3°00'  
T 150.33  
L 300.00  
E 5.90

P.C. 3+16.07

P.T. 6+16.07

E.O.P. 7+34

N57°30'W

N66°30'W

25'

25'

5

P.I. 4+66.4

HENRY & PALMA HOLTE

SE 1/4 - SW 1/4  
SEC 35 T15N, R6W

N57°30'W  
900  
6630



LEONARD BRIEDEL ROAD

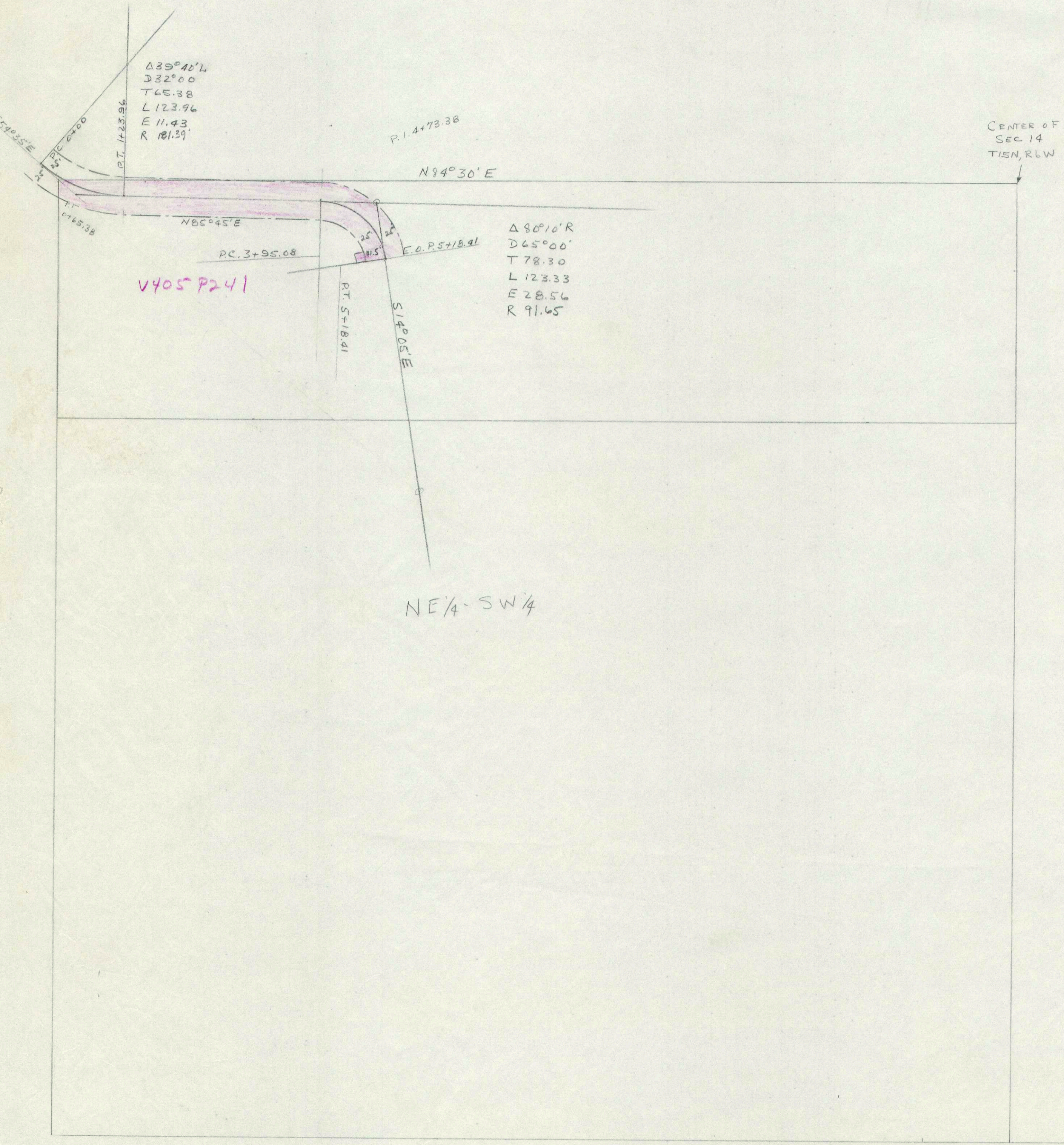



RUPUS J. & MARGERY SCHMIDT  
0.288 ACRES  
SE 1/4 - SW 1/2  
SEC 21, T15N, R6W



SE 1/4 - SW 1/4  
SEC 21  
T15N, R6W

17960  
8630  
7330

Δ 162.00' R  
D 362.00'  
T 14.90'  
L 28.57'  
E 104'

Δ 1108.00'  
D 362.00'  
T 80.00'  
L 153.47'  
E 12.96'

