

JOHN W. MCKINLEY
R/W 0.32 Acres

PLAN NO. 144

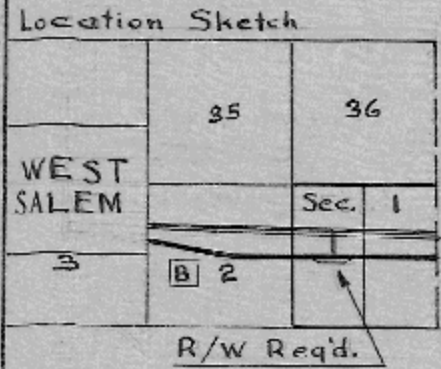

LA CROSSE COUNTY HIGHWAY DEPARTMENT
LA CROSSE, WIS.
Paul A. Hartwig, Highway Commissioner

ROAD C.T.H. "B" TOWN HAMILTON

SURVEY BY F.N.D. DATE 7-13-45

DRAWN BY D.C. ^{Books} 113-111 DATE 9-10-45

CHECKED BY P.A.H. DATE 9-13-45

APPROVED BY TOWN BOARD DATE 9-13-45



ROSA RHODES
R/W REQ'D. 0.148 ACRES

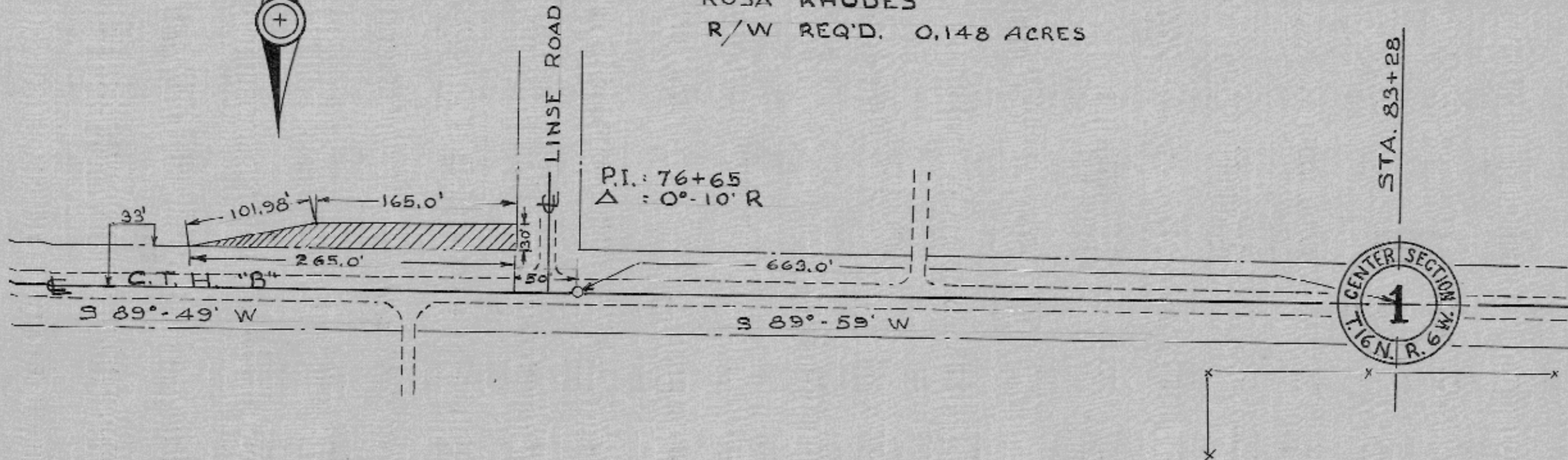

LOCATION SKETCH

	35	36
WEST SALEM		SEC. 1
	B 2	

R/W REQ'D.

LA CROSSE COUNTY HIGHWAY DEPARTMENT
LA CROSSE, WIS.
Paul A. Hartwig, Highway Commissioner

ROAD - C.T.H. "B" TOWN HAMILTON
SURVEY BY - F.N.D. DATE 7-13-45
DRAWN BY D.C. ^{BOOKS} 113-111 DATE 9-10-45
CHECKED BY P.A.H. DATE _____
APPROVED BY TOWN BOARD DATE _____

PROJECT NO. 19
 DATE: 10/15/1959
 DRAWN BY: J. J. ...

SCALE: 1" = 40' (PLAN)
 1" = 20' (ELEV.)

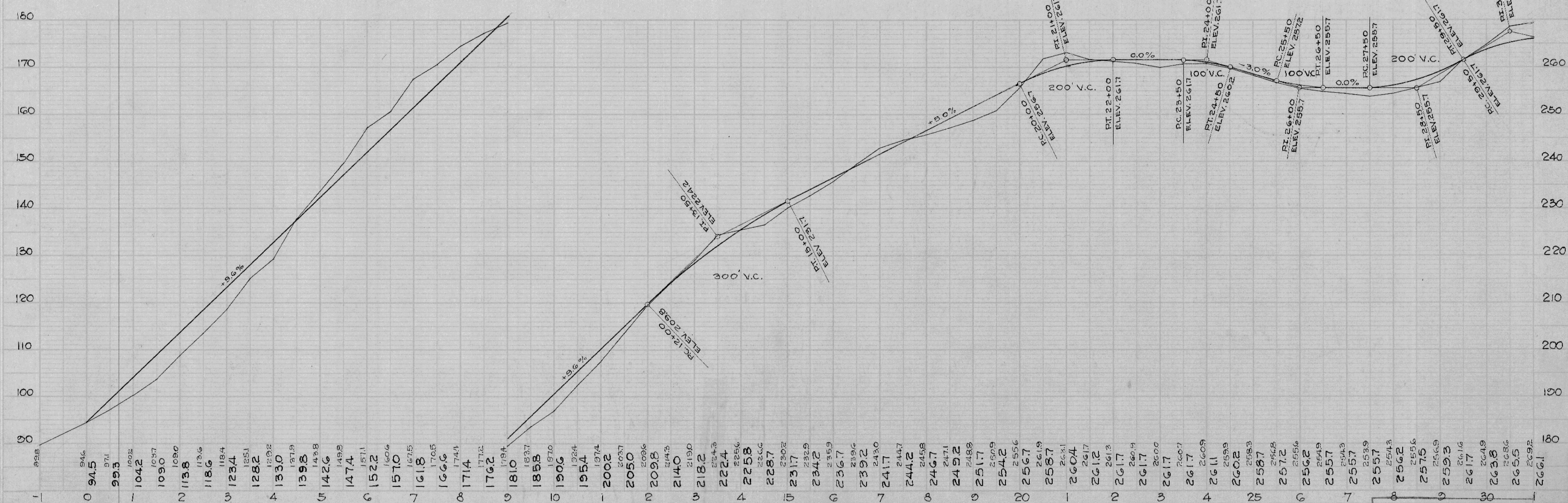
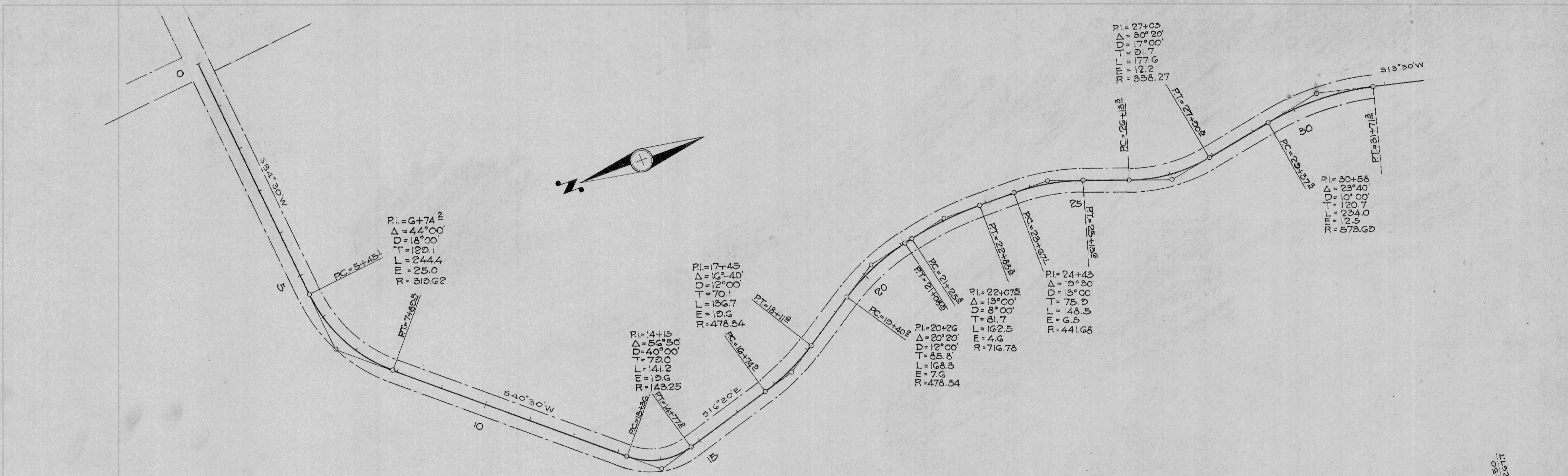

TOWN OF HAMILTON

MOOS ROAD

SHEET 1 OF 2

PLAN NO. 14

19

4

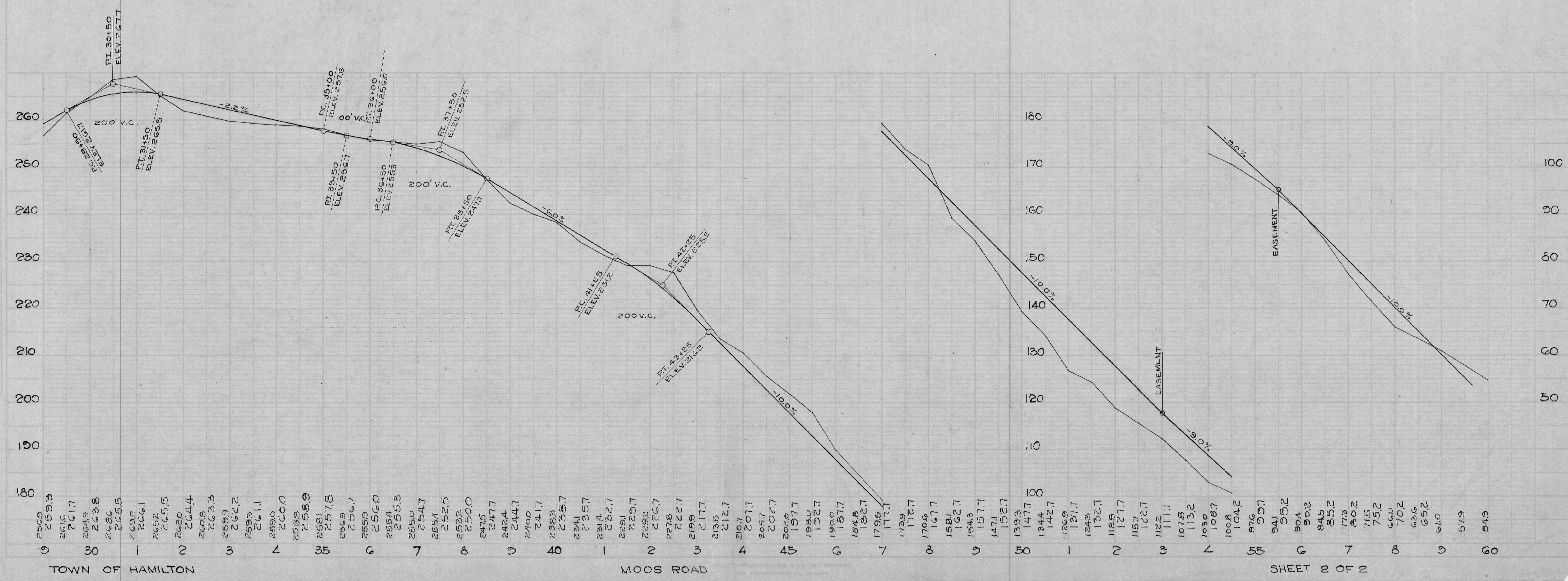
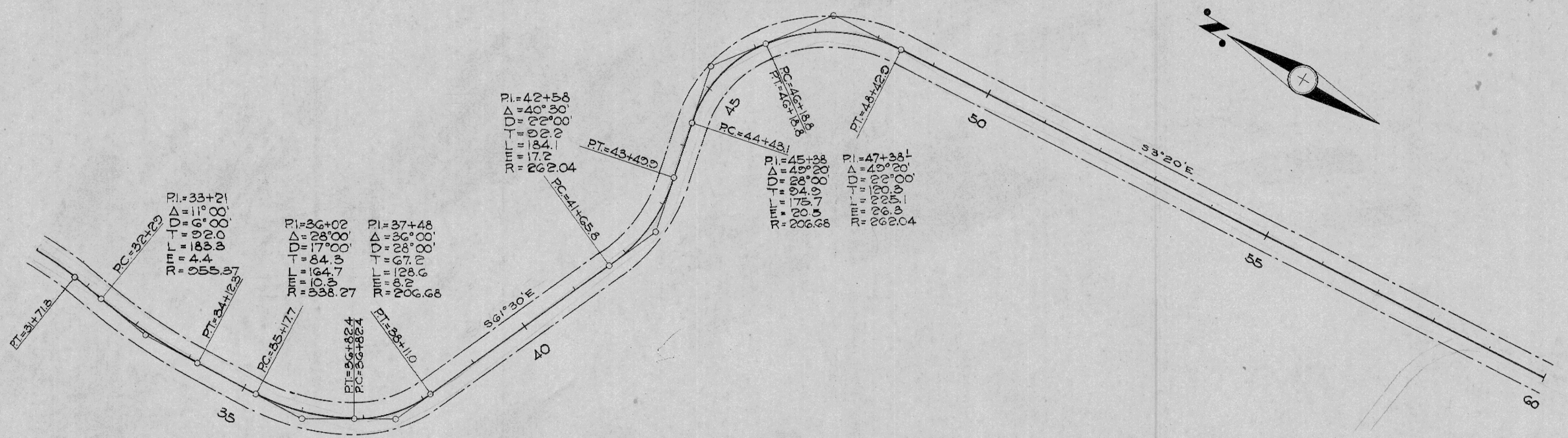
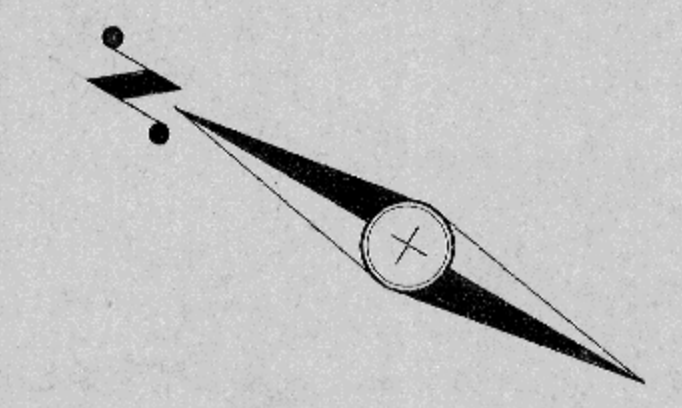

TOWN OF HAMILTON

MOOS ROAD

SHEET 2 OF 2