

PLAT OF RIGHT-OF-WAY

PART OF THE SE 1/4 OF THE SE 1/4 OF SECTION 19, AND PART OF THE NE 1/4 OF THE NE 1/4 OF SECTION 30, TOWNSHIP 17 NORTH, RANGE 6 WEST, TOWN OF HAMILTON, LA CROSSE COUNTY, WISCONSIN.

HA-734

HA-734

SE 1/4
SE 1/4
SEC. 19

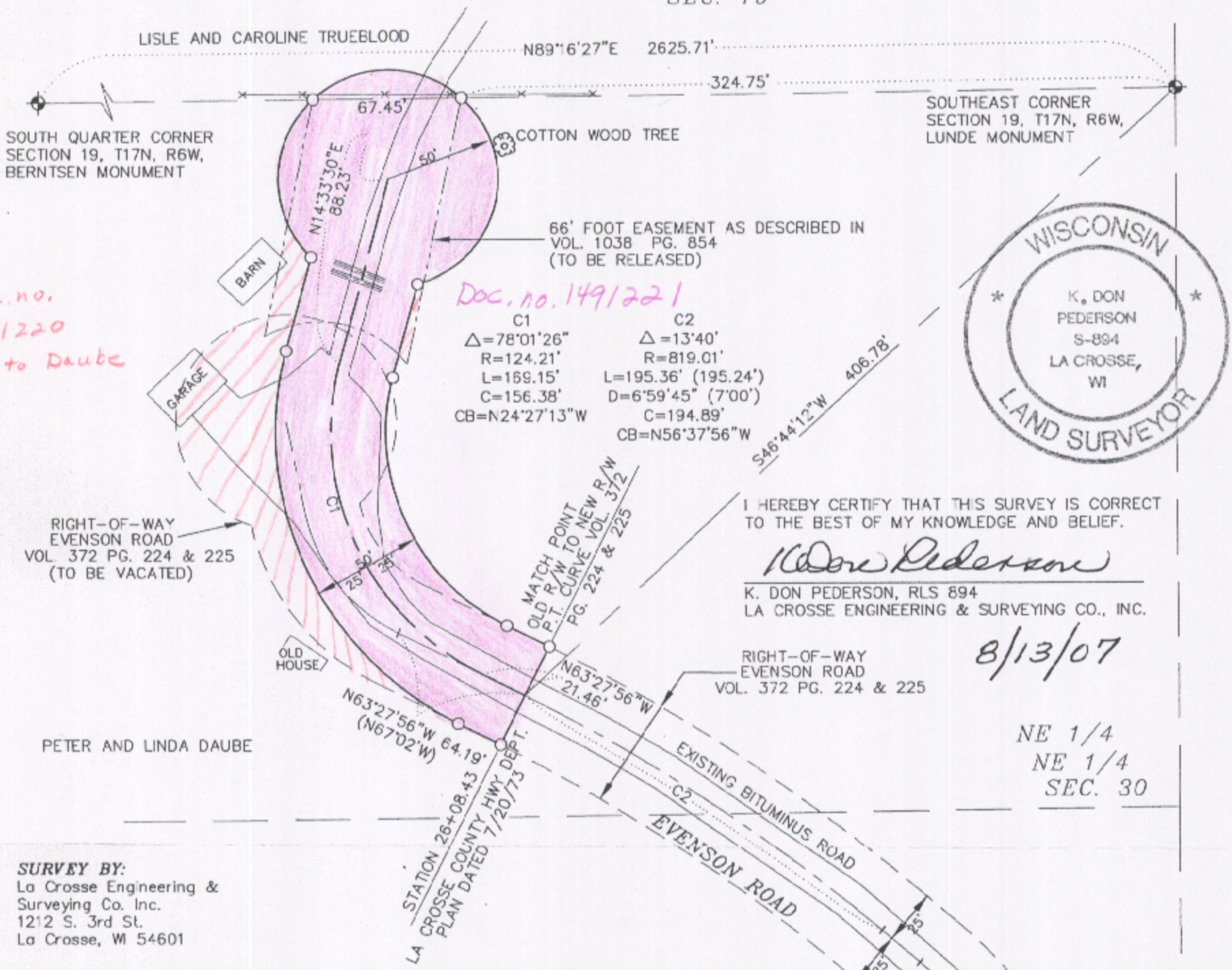

Doc. no. 1491220
Town to Daube

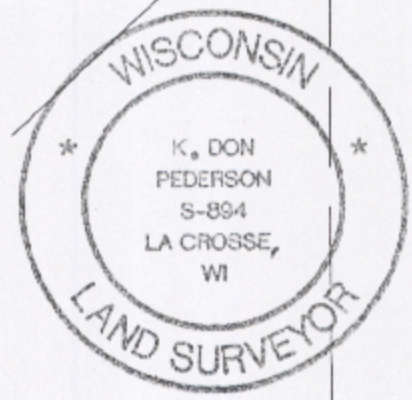

I HEREBY CERTIFY THAT THIS SURVEY IS CORRECT TO THE BEST OF MY KNOWLEDGE AND BELIEF.

K. Don Pederson

K. DON PEDERSON, RLS 894
LA CROSSE ENGINEERING & SURVEYING CO., INC.

8/13/07

NE 1/4
NE 1/4
SEC. 30

SURVEY BY:
La Crosse Engineering & Surveying Co. Inc.
1212 S. 3rd St.
La Crosse, WI 54601

Evenson Road - Revised location to be dedicated.

A 50 foot right of way and 50 foot radius cul de sac located in part of the Northeast Quarter of the Northeast Quarter of Section 30, and part of the Southeast Quarter of the Southeast Quarter of Section 19, all in Township 17 North, Range 6 West, Hamilton Township, La Crosse County, Wisconsin, the centerline of which is described as follows:

Commencing at the Northeast corner of said Section 30; thence South 46°44'12" West 406.78 feet to the centerline of Evenson Road at station 26+08.43, La Crosse County Highway Department plan dated 7/20/73, being the P.T. of a 819.01 foot radius curve as described in Warranty Deed, Volume 372, Page 224, and the point of beginning of this description; thence North 63°27'56" West (recorded as North 67°02' West in said Volume 372, Page 224) 21.46 feet to the P.C. of a 124.21 foot radius curve; thence along the arc of said curve, concave Northeast, the chord of which bears North 24°27'13" West and measures 156.38 feet; thence North 14°33'30" East 88.23 feet to the center of a 50 foot radius cul de sac and the terminus of said centerline.

Evenson Road - Portion to be vacated.

A portion of the 50 foot right of way and all of the 50 foot radius cul de sac as described in Warranty Deed Volume 372, Page 224 dated 10/29/63, located in part of the Northeast Quarter of the Northeast Quarter of Section 30, Township 17 North, Range 6 West, Hamilton Township, La Crosse County, Wisconsin, the centerline of which is described as follows:

Commencing at the Northeast corner of said Section 30; thence South 46°44'12" West 406.78 feet to the centerline of Evenson Road at station 26+08.43, La Crosse County Highway Department plan dated 7/20/73, being the P.T. of a 819.01 foot radius curve in said Volume 372, Page 224 and the point of beginning of this description; thence North 63°27'56" West (recorded as North 67°02' West in said Volume 372, Page 224) 64.19 feet to the P.C. of a 79.13 foot radius curve; thence Northwesterly along the arc of said curve, concave Northeast, 65.00 feet; thence North 15°02' West (as recorded in said Volume 372, Page 224) 42.31 feet to the center of a 50 foot radius cul de sac and the terminus of said centerline.

LEGEND

- SET 3/4" IRON BAR
- () RECORDED AS VOL. 372 PG. 224 & 225
- x — FENCE
- ▬▬▬ TWIN 24" CONCRETE CULVERTS

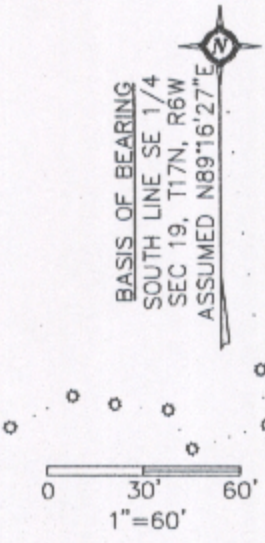

| LAND OWNER | RECORDED DEED | INTEREST REQUIRED | AREA (S.F.) |
|------------------------------|-------------------|-------------------|-------------|
| LISLE AND CAROLINE TRUEBLOOD | VOL. 1038 PG. 854 | FEE TITLE | 606 |
| PETER AND LINDA DAUBE | VOL. 561 PG. 30 | FEE TITLE | 18,798 |

RECEIVED
SEP 06 2007
COUNTY SURVEYOR'S OFFICE

HA-734

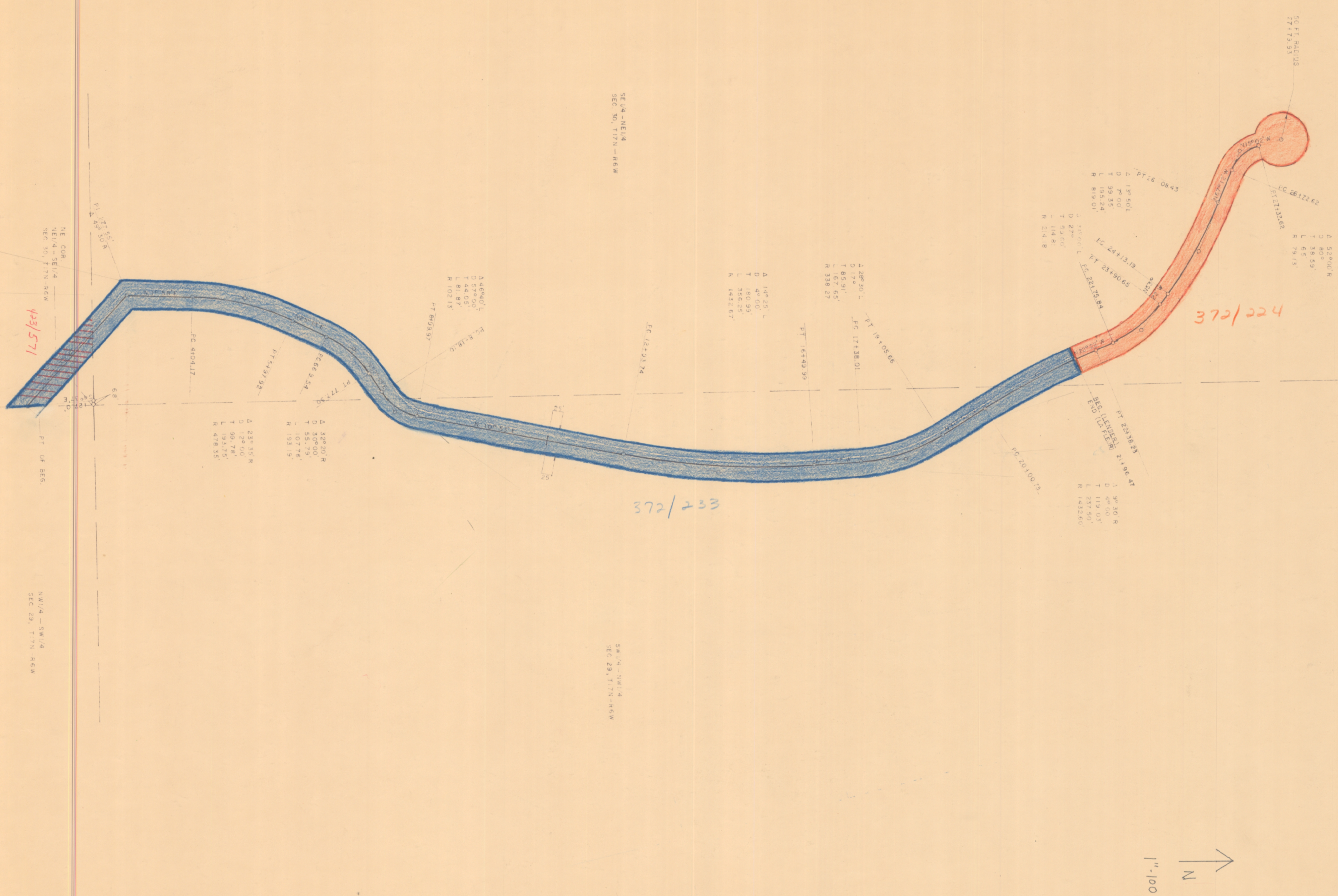

145/571

372/224

372/233



| LACROSSE COUNTY HIGHWAY DEPARTMENT | |
|------------------------------------|----------------------|
| ORVAL H. SMITH | HIGHWAY COMMISSIONER |
| ROAD EVENSON RD | TOWN HAMILTON |
| SURVEYED BY | DATE |
| FIELD BOOK | |
| LEVEL BOOK | |
| DRAWN BY PAUL W JOHNSON | DATE 20 JULY 1973 |
| SCALE 1" = 100' | |
| CHECKED BY | DATE |
| APPROVED BY | DATE |

#470

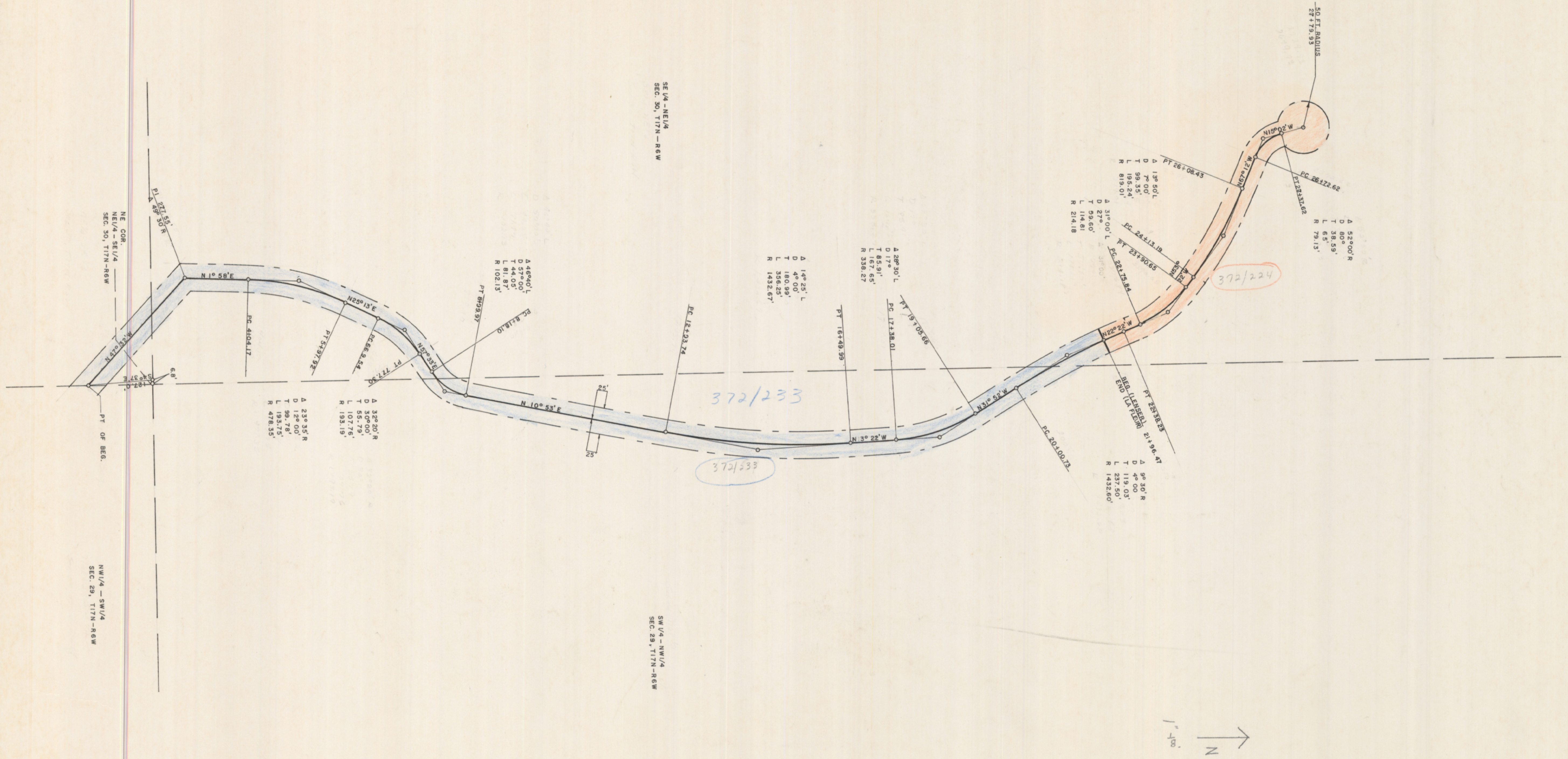

| LACROSSE COUNTY HIGHWAY DEPARTMENT | |
|------------------------------------|----------------------|
| ORVAL H. SMITH | HIGHWAY COMMISSIONER |
| ROAD EVENSON RD | TOWN HAMILTON |
| SURVEYED BY | DATE |
| FIELD BOOK | |
| LEVEL BOOK | |
| DRAWN BY PAUL W. JOHNSON | DATE 20 JULY 1973 |
| SCALE 1" = 100' | |
| CHECKED BY | DATE |
| APPROVED BY # 470 | DATE |