

889

SCHEDULE OF LANDS AND INTERESTS REQUIRED

PARCEL NUMBER	SHEET NUMBER	OWNER(S)	INTERESTS REQUIRED	TOTAL ACRES OR SF	R/W REQUIRED ACRES OR SF			TOTAL REMAINING ACRES OR SF	L.H.E. ACRES TEMP.
					NEW	EXISTING	TOTAL		
1	4.1	WENDELL & DOROTHY HOUSER	FEE & LHE	190.32	0.815	1.783	2.598	167.722	1.321
2	4.1	SIGURD B. GUNDERSON, SR.	FEE & LHE	349.25	0.063	0.320	0.383	348.867	0.140
3	4.1	NORTHERN STATES POWER CO.	RELEASE OF RIGHTS	---	---	---	---	---	---

REVISION DATE	ROUTE	COUNTY	DATE	R/W PROJECT NUMBER	SHEET NUMBER
	GILLS COULEE RD., LA CROSSE			7270-05-21	
	SCALE: FEET		GRID FACTOR	FEDERAL PROJECT NUMBER	
	0 25 50 100			7270-5-71	4.1
					4.1

RIGHT OF WAY BOUNDARIES ARE DEFINED WITH COURSES OF THE PERIMETER OF THE HIGHWAY LANDS REFERENCED TO THE U.S. PUBLIC LAND SURVEY OR OTHER SURVEYS OF PUBLIC RECORD. OTHER INFORMATION IS PROVIDED TO SUPPLEMENT THE BASIC PERIMETER DESCRIPTION AND SHALL NOT BE CONSTRUED TO PREVAIL OVER PERIMETER DESCRIPTION.

END RELOCATION ORDER
PROJECT 7270-05-21
STA. 25+00.00

BEARING ORIENTATION

RIGHT-OF-WAY PLAT BEARINGS ARE REFERENCED TO THE WEST LINE OF CERTIFIED SURVEY MAP RECORDED IN VOL. 3, PAGE 90, WHICH HAS A RECORDED BEARING OF N 2°56'55" W. THE DIFFERENCE BETWEEN PLAT BEARINGS REPRESENTS PLANE ANGLES IN DEGREES, MINUTES AND SECONDS TO THE NEAREST SECOND.

CURVE DATA

PI STA. 19+94.28
R = 286.48
D = 20°00'00"
Δ = 92°17'40"
L = 461.47'
T = 298.19'
PC STA. 16+96.09
PT STA. 21+57.66

TABLE OF R/W COURSES

COURSE	BEARING	DISTANCE	RADIUS	LENGTH
A	S 67°27'17" W	33.00'	---	---
B	N 4°50'23" W	66.00'	---	---
C	N 76°24'52" E	65.77'	---	---
D	N 85°09'37" E	70.00'	---	---
E	S 7°48'54" E	43.48'	---	---
F	S 25°34'16" E	43.48'	---	---
G	S 87°27'17" W	33.00'	---	---
H	S 7°56'12" E	45.37'	241.48'	45.44'
J	S 84°04'55" E	90.14'	241.48'	90.67'
K	N 30°09'07" E	61.03'	---	---
L	N 85°09'37" E	115.00'	---	---
M	S 28°31'20" E	62.24'	---	---
N	N 87°27'17" E	40.00'	---	---
P	S 2°32'43" E	150.00'	---	---
Q	S 87°27'17" W	37.00'	---	---

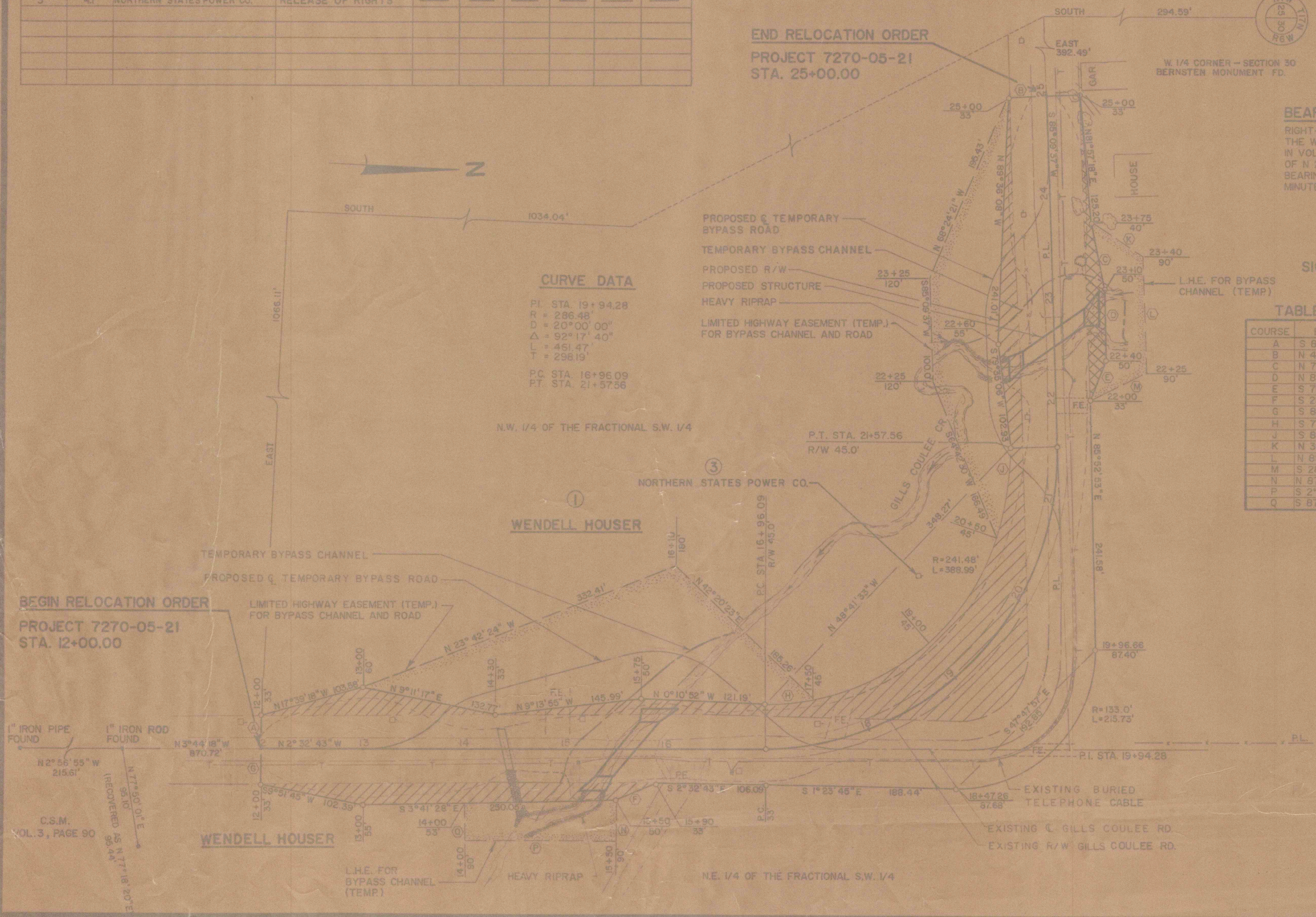

BEGIN RELOCATION ORDER
PROJECT 7270-05-21
STA. 12+00.00

WESTBROOK ASSOCIATES, INC.
PLAIN, WI 53577
CONSULTING ENGINEERS

638