

LINES AND GRADES  
for  
"THE COURT ROAD"  
IN THE COURT ACRES ADD  
TO THE  
Town of Campbell  
LaCrosse Co.  
Sec. 10 T16N R7W

| Stake No. | Dist. from Stake | Elev. Top of Stake | Height above or Below Top of Stake or Top of pipe to new grade | Remarks    |
|-----------|------------------|--------------------|--|------------|
| 0+42      | 250L             | 102.00             | Above 0.65'  | Pipe Stake |
| 1         | "                | 102.35             | Below 1.30'  | "          |
| 2         | "                | 103.84             | " 1.84'  | "          |
| 125       | "                | 105.70             | " 3.70'  | "          |
| 3         | "                | 108.93             | " 3.23'  | "          |
| 4         | "                | 92.54              | Above 4.06'  | "          |
| 170       | "                | 92.29              | " 5.06'  | "          |
| 5         | "                | 93.95              | " 3.55'  | "          |
| 6         | "                | 99.55              | Below 2.55'  | "          |
| 7         | "                | 100.67             | " 2.17'  | "          |
| +34       | "                | 100.62             | " 1.52'  | "          |
| +30       | "                | 100.22             | " 0.82'  | "          |
| 8         | "                | 100.37             | " 0.87'  | "          |
| +58       | "                | 99.92              | Above 0.65'  | "          |
| 9+50      | "                | 100.25             | Below 0.92'  | "          |
| 10        | "                | 100.23             | " 0.92'  | "          |
| 11        | "                | 100.25             | " 1.59'  | "          |
| +89       | "                | 97.52              | Above 0.58'  | Pipe Stake |
| 10+18     | "                | 97.67              | " 0.30'  | "          |
| 18        | "                | 96.62              | " 0.78'  | "          |
| 14        | "                | 95.29              | " 1.51'  | "          |
| 15        | 250L             | 93.95              | " 2.75'  | "          |
| +18       | "                | 93.00              | " 3.70'  | Pipe Stake |
| 16        | "                | 93.86              | " 2.84'  | "          |
| +82       | "                | 96.19              | " 0.51'  | "          |
| 17        | "                | 96.96              | Below 0.26'  | "          |
| 18        | "                | 96.92              | Above 0.38'  | "          |
| +23       | "                | 96.93              | " 0.57'  | "          |
| +48       | "                | 95.95              | " 1.55'  | Pipe Stake |
| 19        | "                | 97.12              | " 1.12'  | "          |
| 20        | "                | 99.55              | " 1.55'  | "          |
| 31        | "                | 105.24             | Below 1.09'  | "          |
| +26       | "                | 106.82             | " 0.92'  | Pipe Stake |
| 22        | "                | 106.23             | Above 1.17'  | "          |
| 23        | "                | 108.03             | " 1.77'  | "          |
| +51       | "                | 109.70             | " 0.20'  | "          |
| 24        | "                | 109.17             | " 2.53'  | "          |
| 25        | 250L             | 112.71             | " 0.94'  | "          |
| 26        | "                | 116.73             | Below 0.73'  | "          |
| +56       | "                | 121.29             | " 5.27'  | Pipe Stake |
| 27        | "                | 123.76             | " 7.86'  | "          |
| 28        | "                | 117.08             | " 2.98'  | "          |
| 29        | "                | 109.26             | " 0.26'  | "          |
| +61       | "                | 108.04             | Above 1.24'  | "          |
| 30        | "                | 103.45             | " 1.71'  | "          |
| 31        | "                | 102.36             | " 0.44'  | "          |
| 32+00     | "                | 101.91             | Below 0.21'  | Pipe Stake |
| 33        | "                | 100.55             | " 0.13'  | "          |
| 34        | "                | 98.72              | " 0.72'  | "          |
| 164.5     | "                | 98.57              | " 0.07'  | Pipe       |

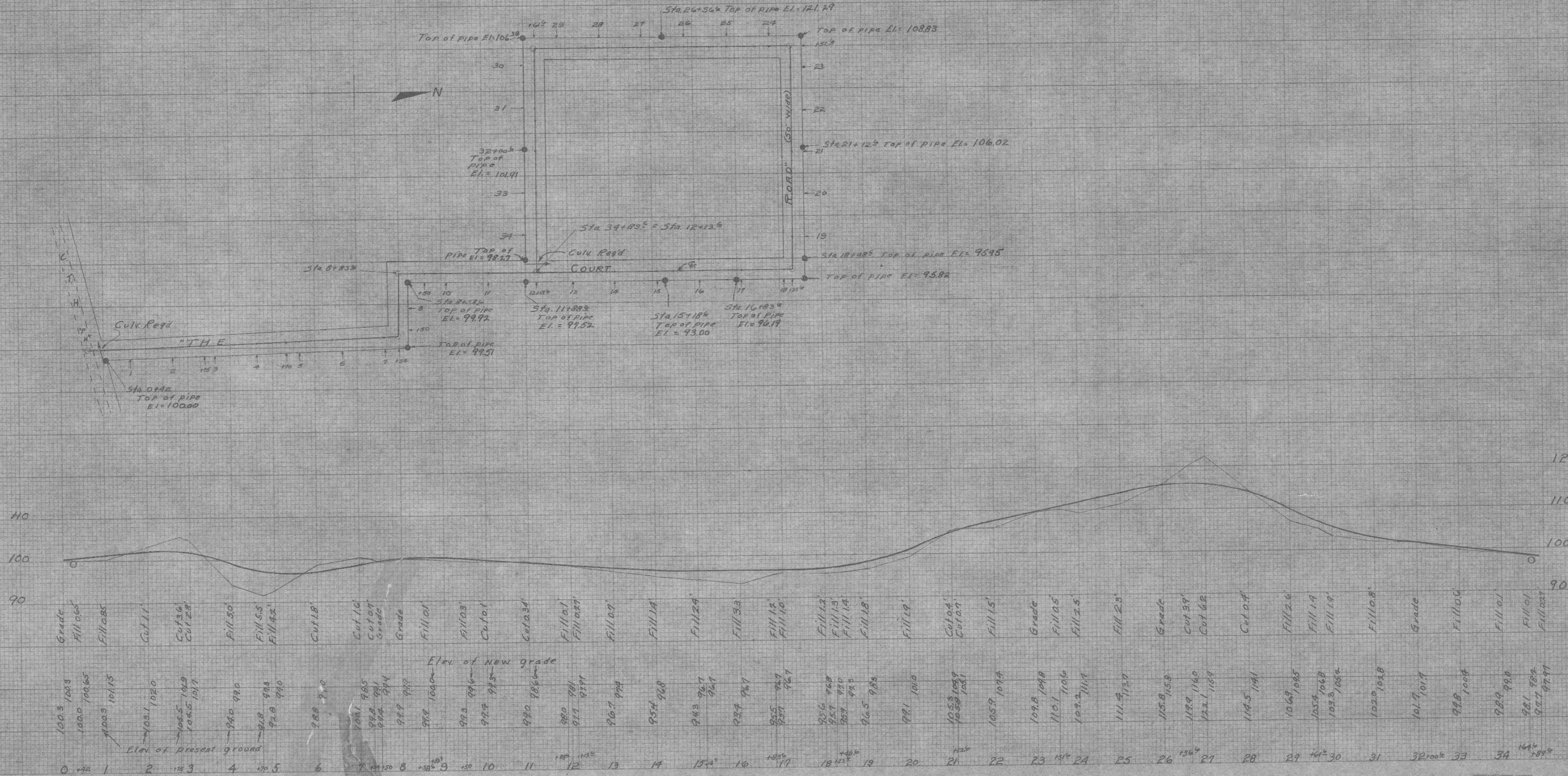

Survey and Plans  
By  
R.C. Clark  
Sept. 28 1946