

55-47
10-1-47
F.N.D.
D.C.
67

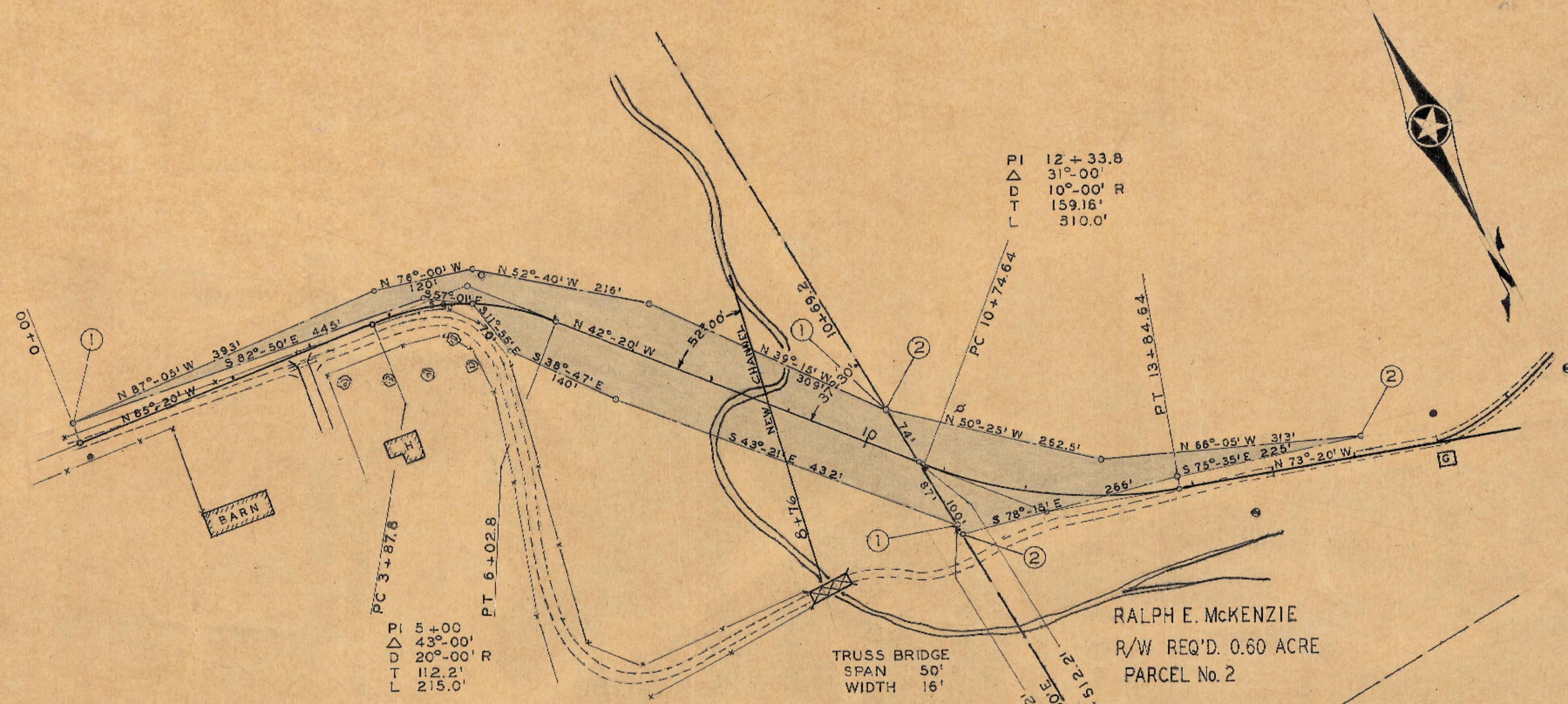

55-47
10-1-47
F.N.D.
D.C.
66

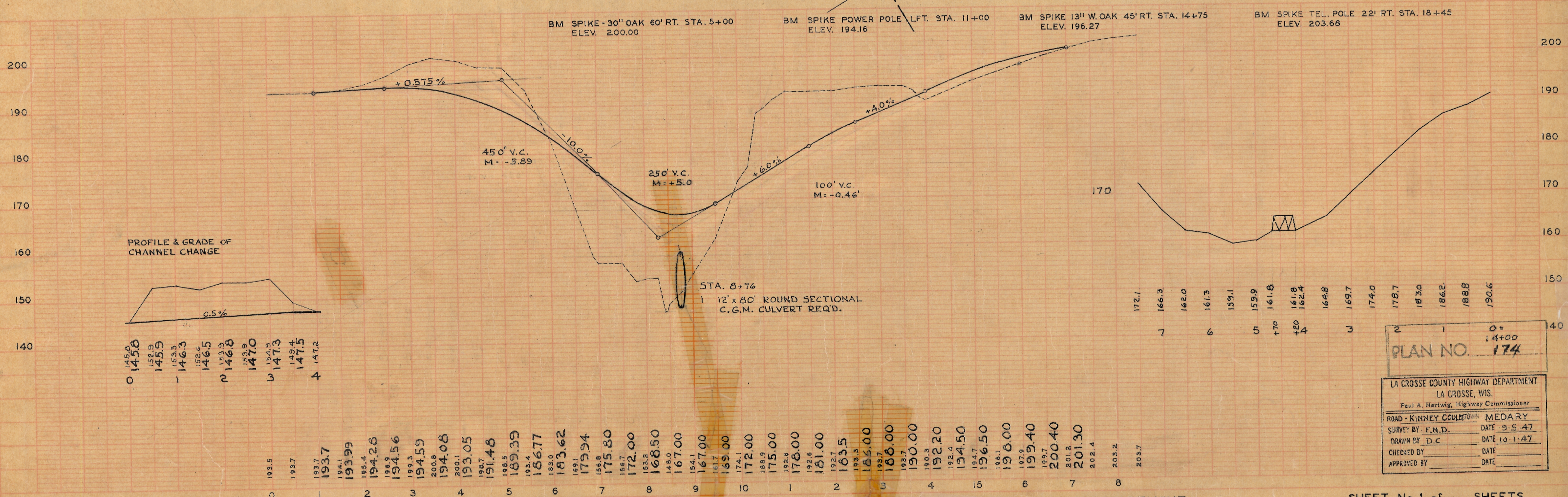

PROFILE & GRADE OF CHANNEL CHANGE

0	145.0
1	145.9
2	146.3
3	146.5
4	146.8
5	147.0
6	147.3
7	147.5
8	147.2

TOWN OF MEDARY.

KINNEY COULEE ROAD

LA CROSSE COUNTY HIGHWAY DEPARTMENT

SHEET No. 1 of SHEETS

PLAN NO. 174

LA CROSSE COUNTY HIGHWAY DEPARTMENT
LA CROSSE, WIS.
Paul A. Hartwig, Highway Commissioner
ROAD - KINNEY COULEE MEDARY
SURVEY BY F.N.D. DATE 9-5-47
DRAWN BY D.C. DATE 10-1-47
CHECKED BY DATE
APPROVED BY DATE

PLAN
 SUBMITTED BY: F.H.D. D.C.
 DATE: 9-2-47
 10-1-47
 NOTE BOOK ALIGNMENT CHECKED
 No. 67
 ST. OF WAY CHECKED

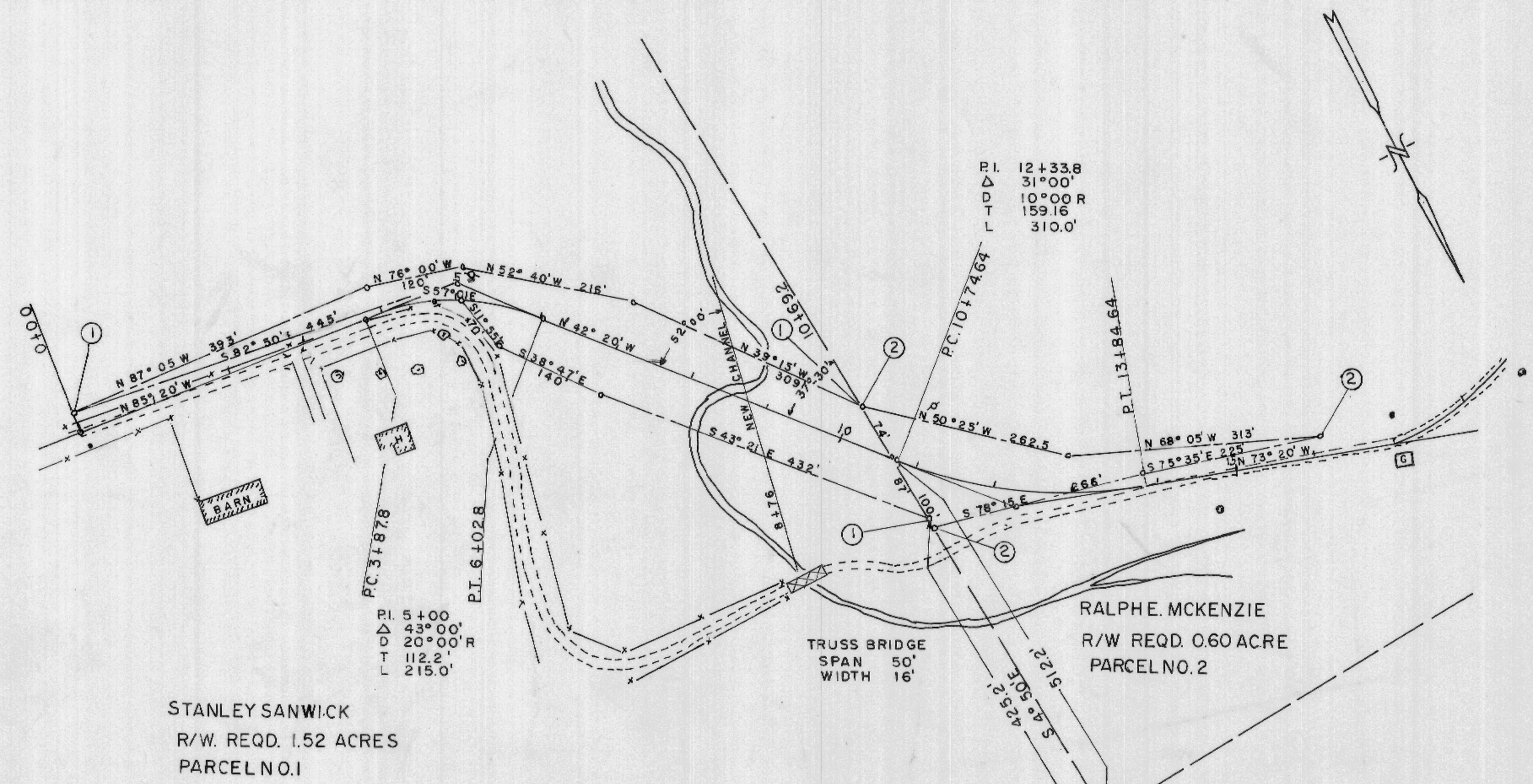

PROFILE
 SUBMITTED BY: F.H.D. D.C.
 DATE: 9-2-47
 10-1-47
 NOTE BOOK GRADES CHECKED
 S. M. S. NOTED
 No. 66
 STRUCTURE NOTATIONS CHECKED

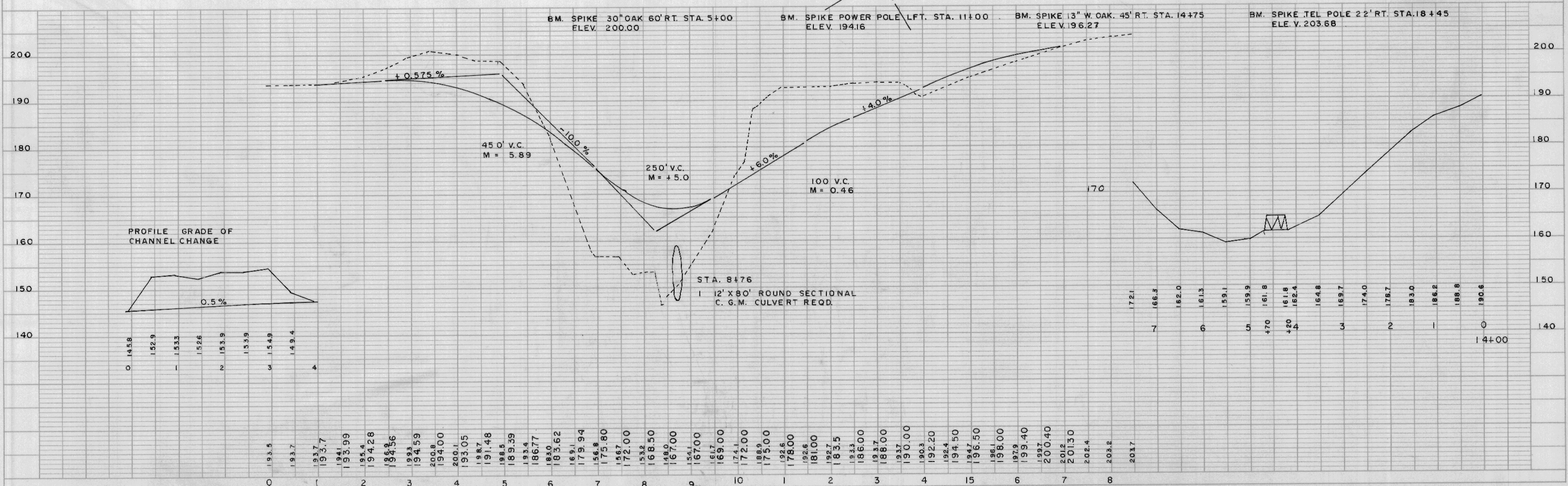

FINAL SURVEY BY: [Signature] DATE: 11/1/46
 APPROVED BY: [Signature] DATE: [Blank]
 NOTE BOOK NO. 166
 SHEET NO. 26

ORIGINAL SURVEY BY: [Signature] DATE: [Blank]
 APPROVED BY: [Signature] DATE: [Blank]
 NOTE BOOK NO. 166
 SHEET NO. 26

