

P.I. 0+68.00  
Δ 10° 50' L  
D 13° 00'  
T 41.87'  
L 83.33'  
F 1.98'  
R 441.68'  
(OLD E.)

P.I. 3+40.90  
Δ 24° 50' R  
D 15° 00'  
T 83.17'  
L 163.33'  
F 8.91'  
R 383.06'  
(OLD E.)

P.I. 5+53.94  
Δ 12° 44' L  
D 13° 00'  
T 49.88'  
L 97.95'  
F 2.75'  
R 441.68'  
(OLD E.)

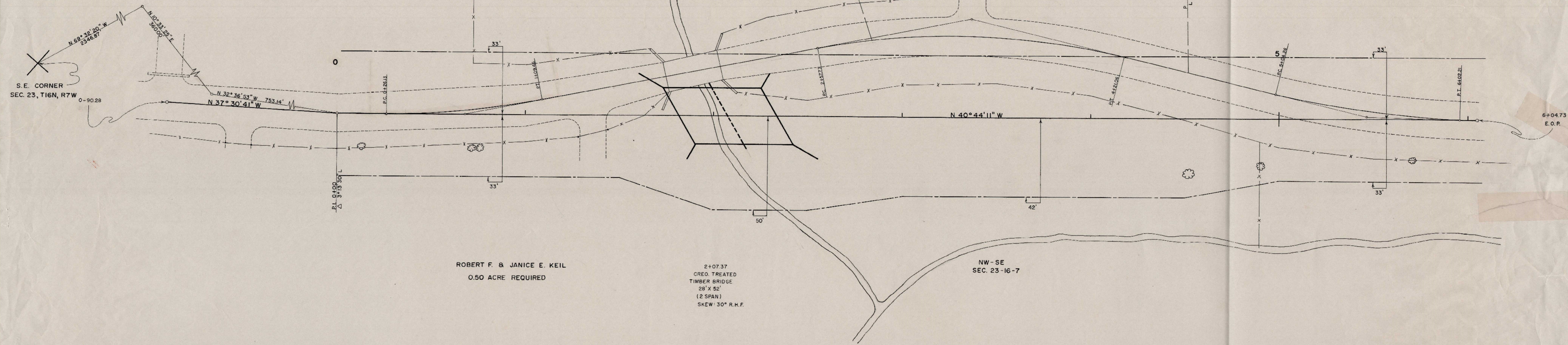

SCALE: 1" = 20'

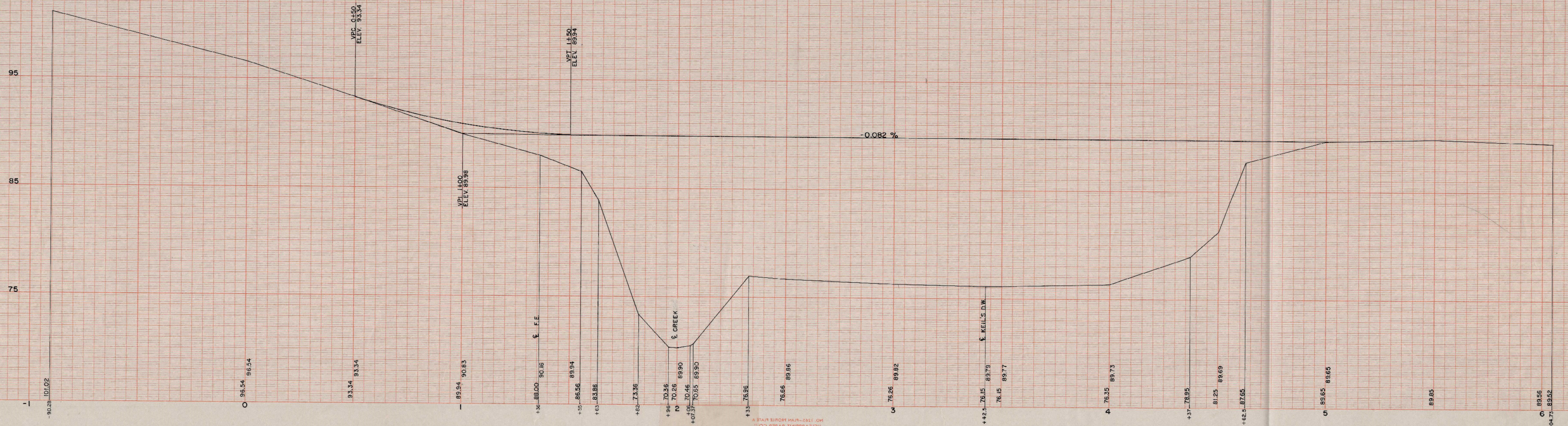

SCALE: 1" = 4' VERT  
1" = 20' HORIZ.

TOWN OF MEDARY

SMITH VALLEY ROAD

PLAN NO. 521

P.I. 0468.00  
 Δ 10° 50' L  
 C 13° 00'  
 T 41.87'  
 L 83.33'  
 E 1.36'  
 R 44.65'  
 (OLD E)

P.I. 3+40.90  
 Δ 24° 30' R  
 D 15° 00'  
 T 83.17'  
 L 163.33'  
 E 8.9'  
 R 383.06'  
 (OLD E)

P.I. 5+53.54  
 Δ 12° 44' L  
 D 13° 00'  
 T 49.28'  
 L 37.95'  
 E 2.75'  
 R 441.68'  
 (OLD E)



— LAND REQUIRED FROM KEIL (0.50 A.) 648/563  
 — LAND TO BE GIVEN BACK TO KEIL (0.20 A.) 655/893

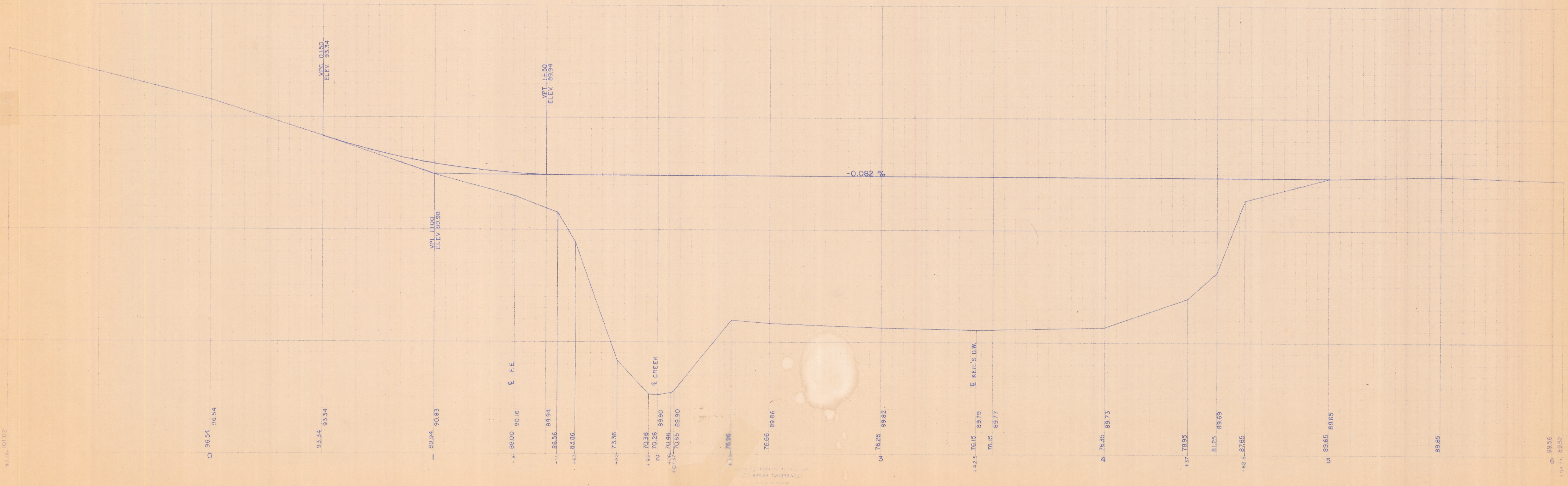

# BRIDGE ON SMITH VALLEY ROAD

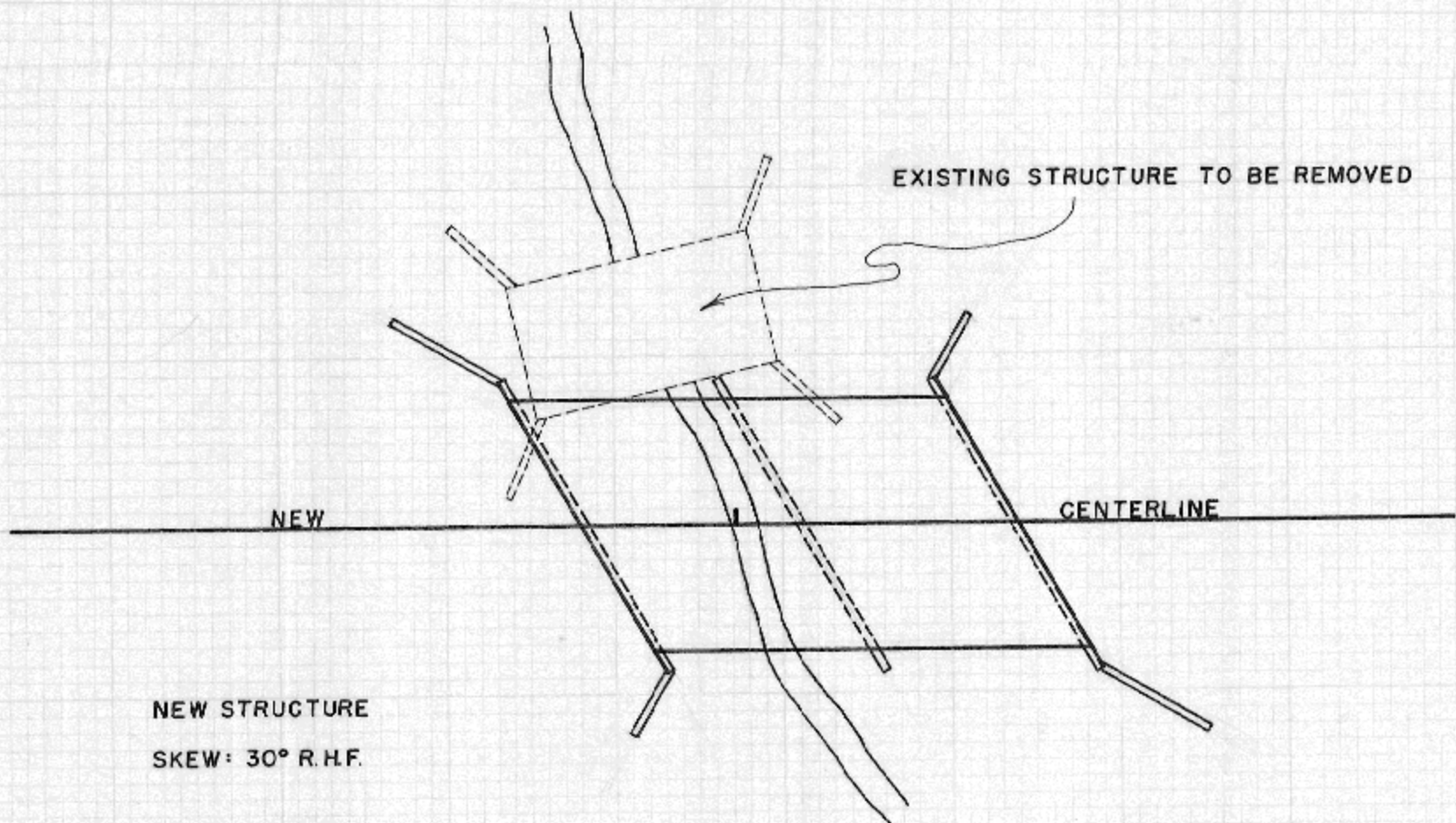

NEW STRUCTURE  
SKEW: 30° R.H.F.

LOCATION SKETCH  
SCALE: 1" = 20'

# BRIDGE ON SMITH VALLEY ROAD (RIPRAPPING)

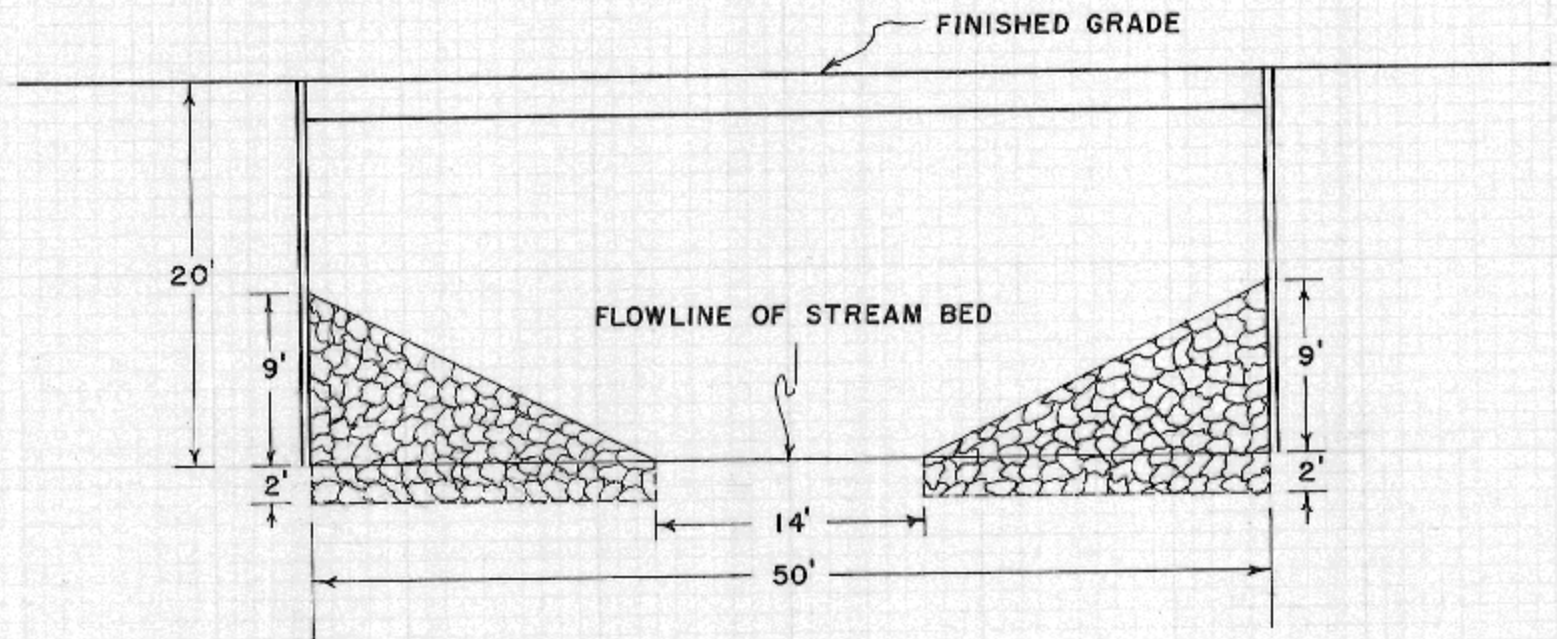

SCALE : 1" = 10'