

PLAN  
 DATE: 7/3/46  
 DRAWN: L.E.H.  
 CHECKED: L.E.H.  
 NO. 193

PROFILE  
 DATE: 7/3/46  
 DRAWN: L.E.H.  
 CHECKED: L.E.H.  
 NO. 193

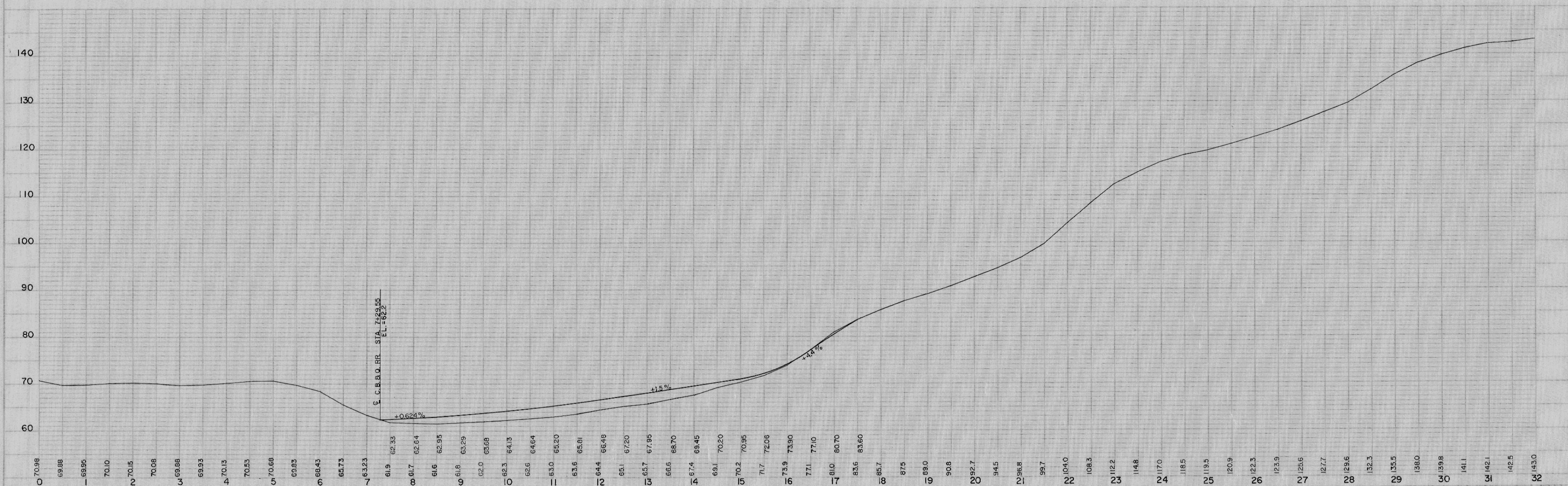
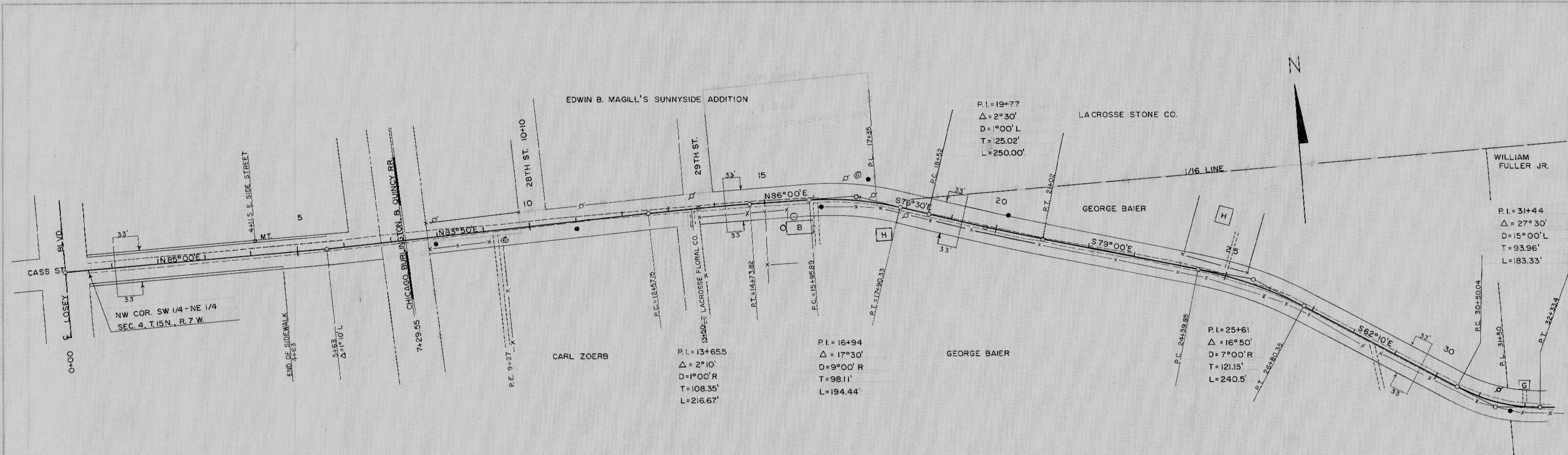

DATE: 7/5/46  
 BY: F.N.D.  
 CHECKED: C.L.E.H.  
 DRAWN: L.E.H.  
 RE-DRAWN: L.E.H.  
 NO. 191

DATE: 7/5/46  
 BY: F.N.D.  
 CHECKED: C.L.E.H.  
 DRAWN: L.E.H.  
 RE-DRAWN: L.E.H.  
 NO. 193

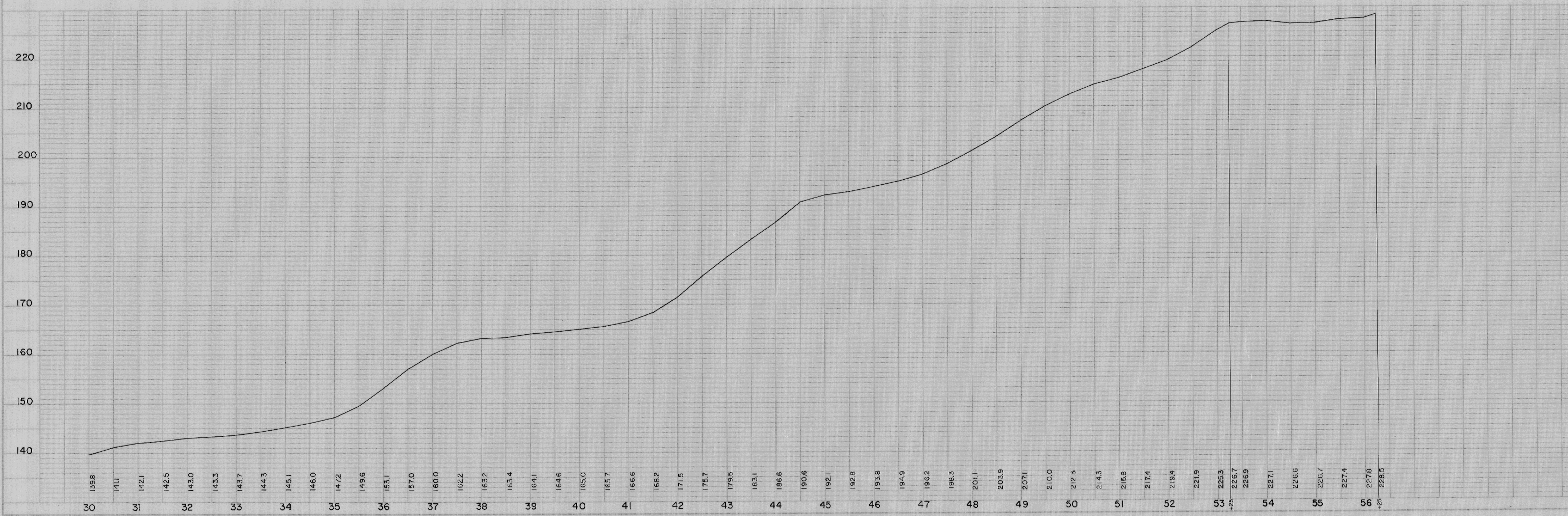
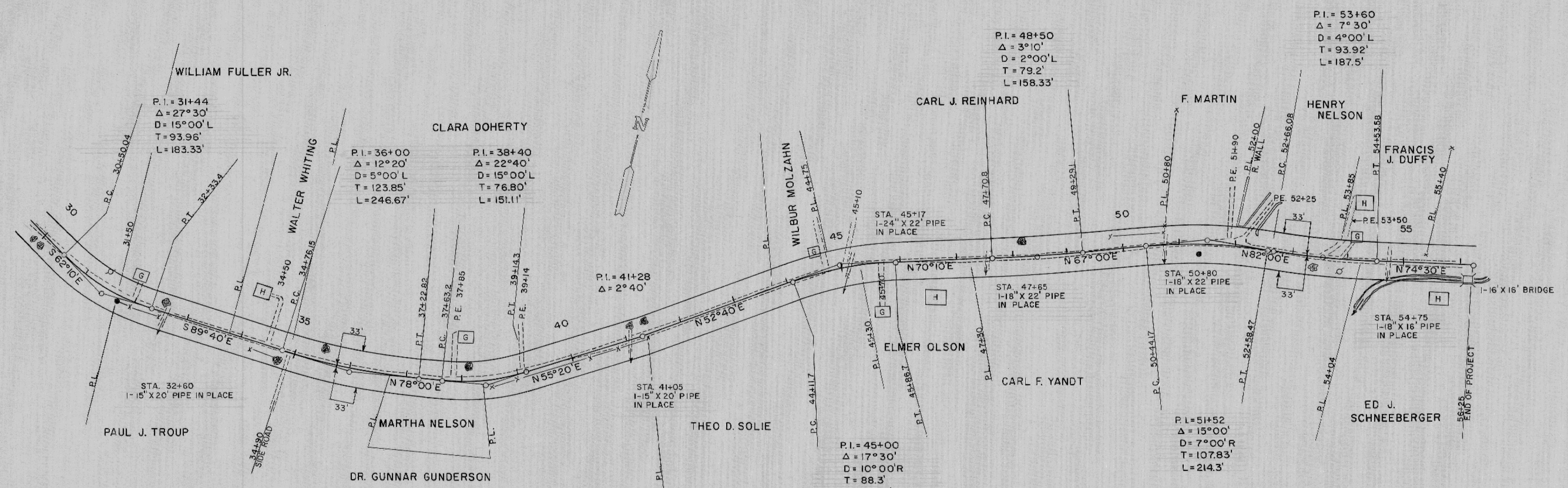

TOWN OF SHELBY

CASS STREET & EBNER COULEE ROAD

SHEET NO. 2 OF 2 SHEETS

48 20 50 IMPERIAL 7 1/2" X 11" 1960

PLAN  
 191  
 F.N.D.  
 D.C.  
 7.9.46  
 8.19.46

PLAN  
 193  
 F.N.D.  
 D.C.  
 7.9.46  
 8.19.46

EDWIN B. MAGILL'S SUNNYSIDE ADDITION

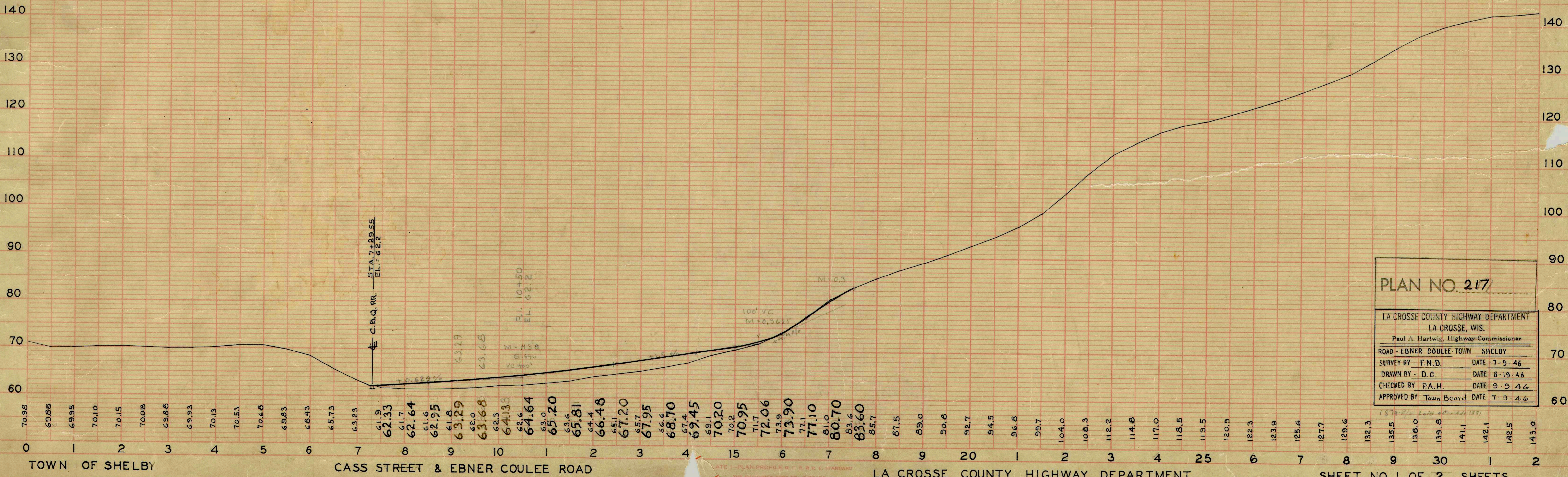
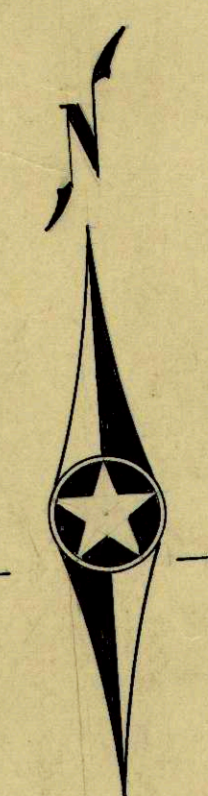
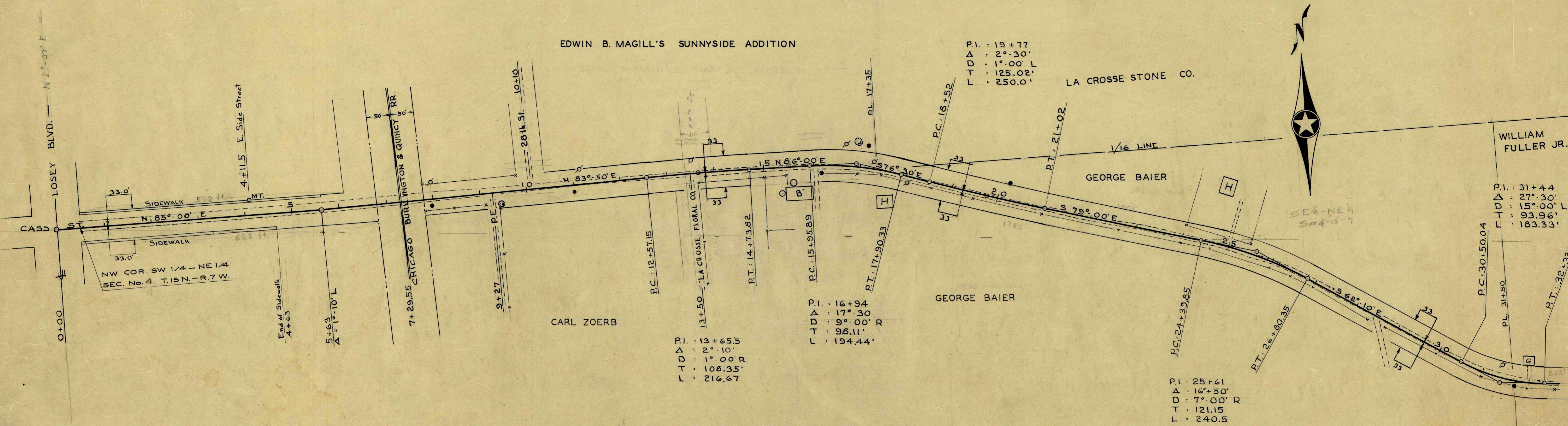

PLAN NO. 217

LA CROSSE COUNTY HIGHWAY DEPARTMENT  
 LA CROSSE, WIS.  
 Paul A. Hartwig, Highway Commissioner

ROAD - EBNER COULEE TOWN SHELBY  
 SURVEY BY - F.N.D. DATE 7-9-46  
 DRAWN BY - D.C. DATE 8-19-46  
 CHECKED BY - P.A.H. DATE 9-9-46  
 APPROVED BY - Town Board DATE 7-9-46

PLAN  
 7.3.46  
 D.C.  
 8.19.46  
 191

PROFILE  
 7.3.46  
 D.C.  
 8.19.46  
 193

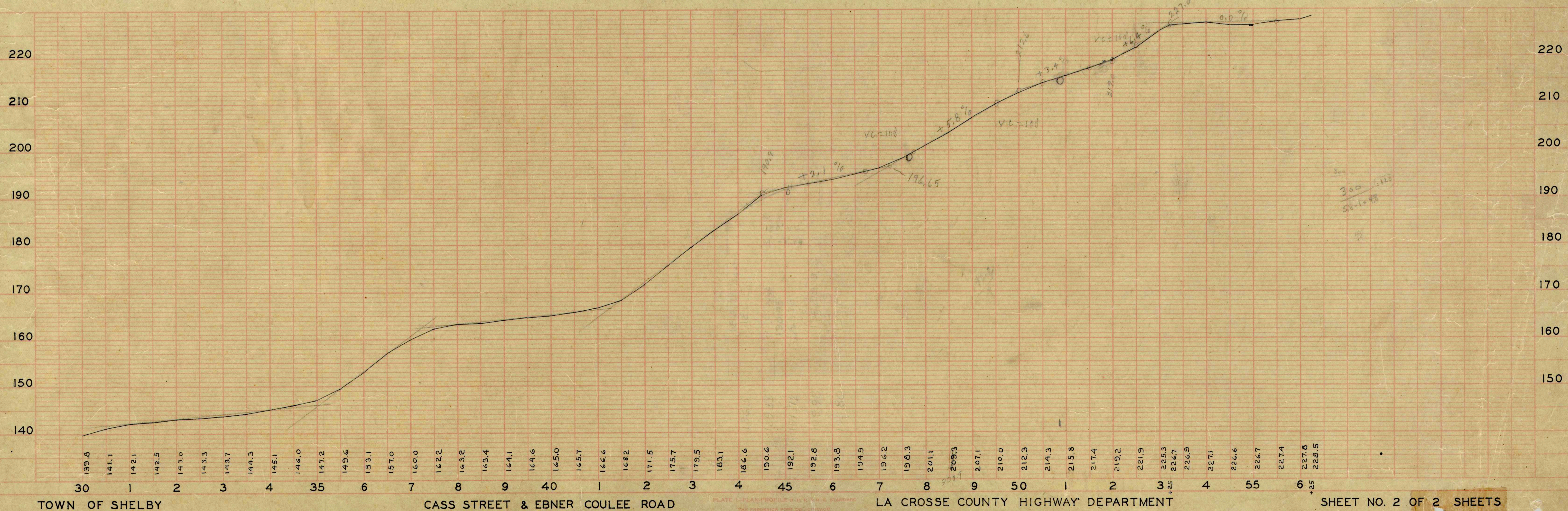
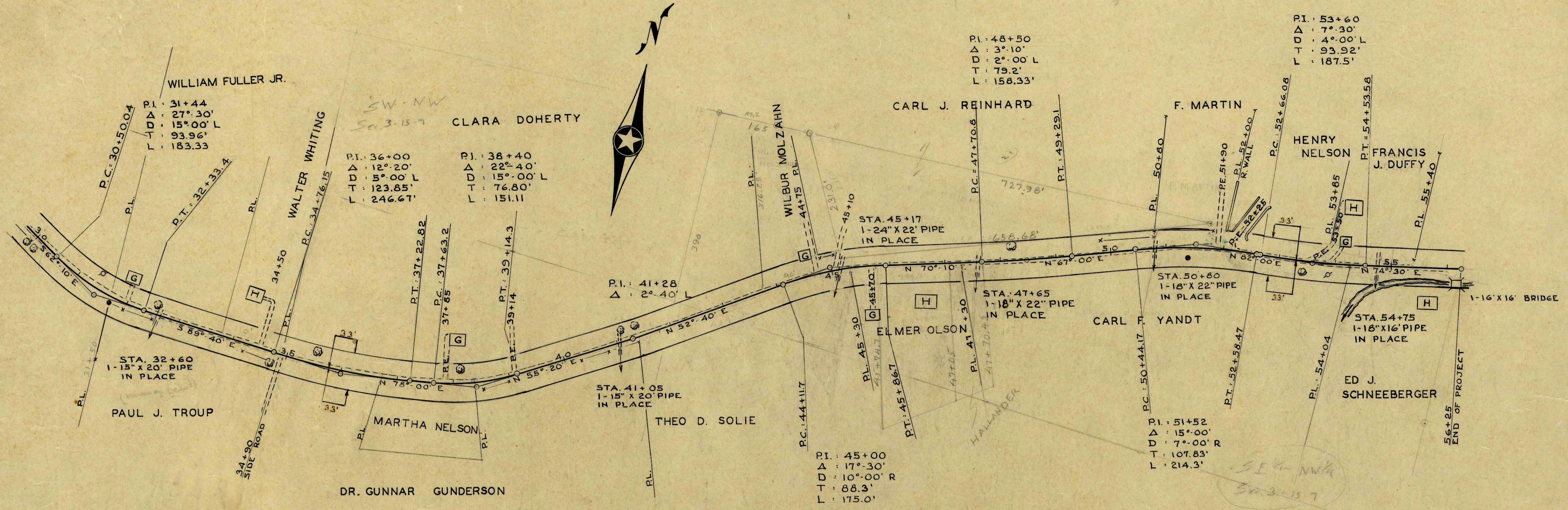

TOWN OF SHELBY

CASS STREET & EBNER COULEE ROAD

LA CROSSE COUNTY HIGHWAY DEPARTMENT

SHEET NO. 2 OF 2 SHEETS