

COUNTY AND HIGHWAY	ROUTE AND SECTION	CLASS AND AGREEMENT		FEDERAL DIVISION OFFICE	SHEET NUMBER	TOTAL SHEETS
		STATE	FEDERAL			
		32.1	57.1	21.14	4	4
		32.1	57.1	3.14		

SCENIC EASEMENT ONLY
ENGINEER & OTHER INCIDENTAL COST

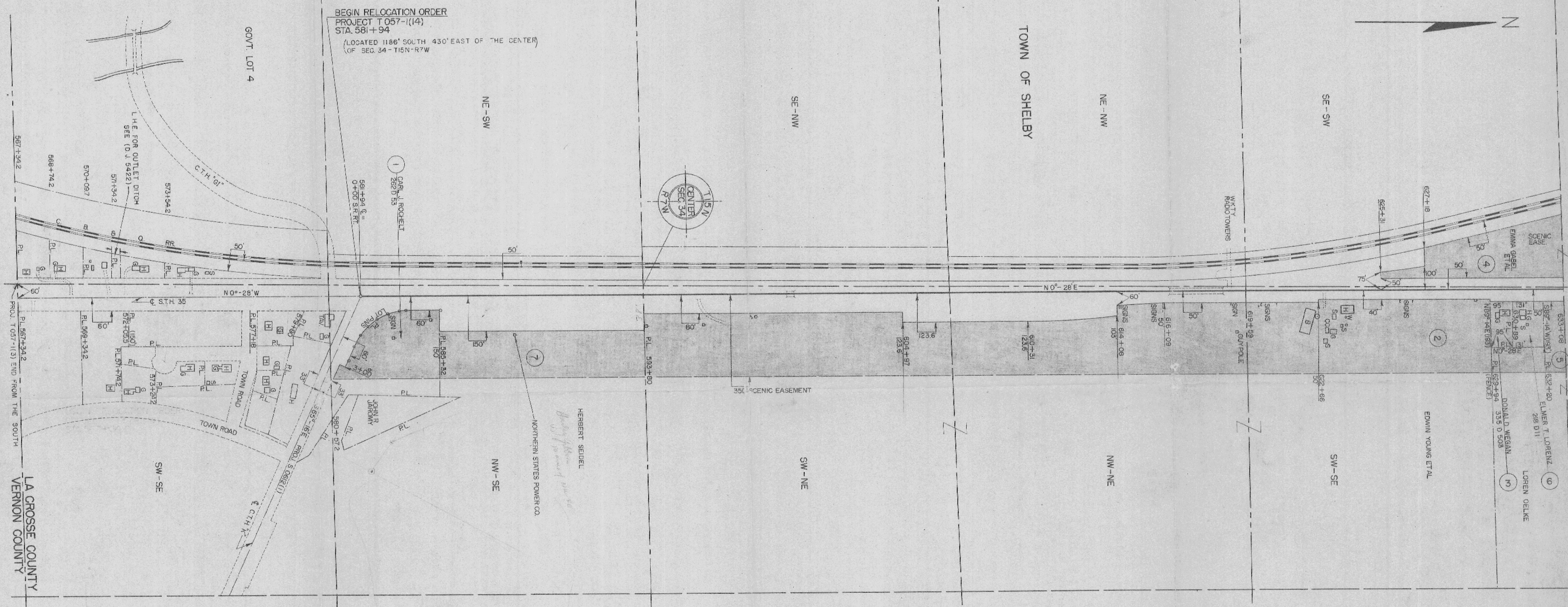

BEGIN RELOCATION ORDER
PROJECT T 057-1(14)
STA. 581+94
(LOCATED 1186' SOUTH 430' EAST OF THE CENTER
OF SEG. 34 - T15N-R7W)



PARCEL NUMBER	SHEET NUMBER	OWNER	INTERESTS REQUIRED	ACRES
1	4	CARL J. ROHELDT	SCENIC EASE.	2.34
2	4	EDWIN YOUNG ET AL.	"	22.58
3	4	DONALD L. WEGAN	"	0.42
4	4 & 4.1	EMMA GABEL ET AL.	"	12.12
5	4 & 4.1	LOREN OELKE	"	10.42
6	4	ELMER T. LORENZ	"	0.58
7	4	HERBERT SEIDEL	"	3.89

STATIONING USED ON THIS PROJECT WAS OBTAINED AS FOLLOWS:
STA. 567+342 - 585+00 - SEE W.H.C. PROJ. T 057-1(4)
STA. 585+00 - 646+59 - SEE W.H.C. PROJ. T 057-1(15)
SURVEY DATUM, TRUE BEARINGS, R/W WIDTHS, AND LANDTIE - STA. 567+34.2 TO 629+94 WERE OBTAINED FROM D.J. 5422; FROM STA. 628+71 TO 646+59 SEE D.J. 5657

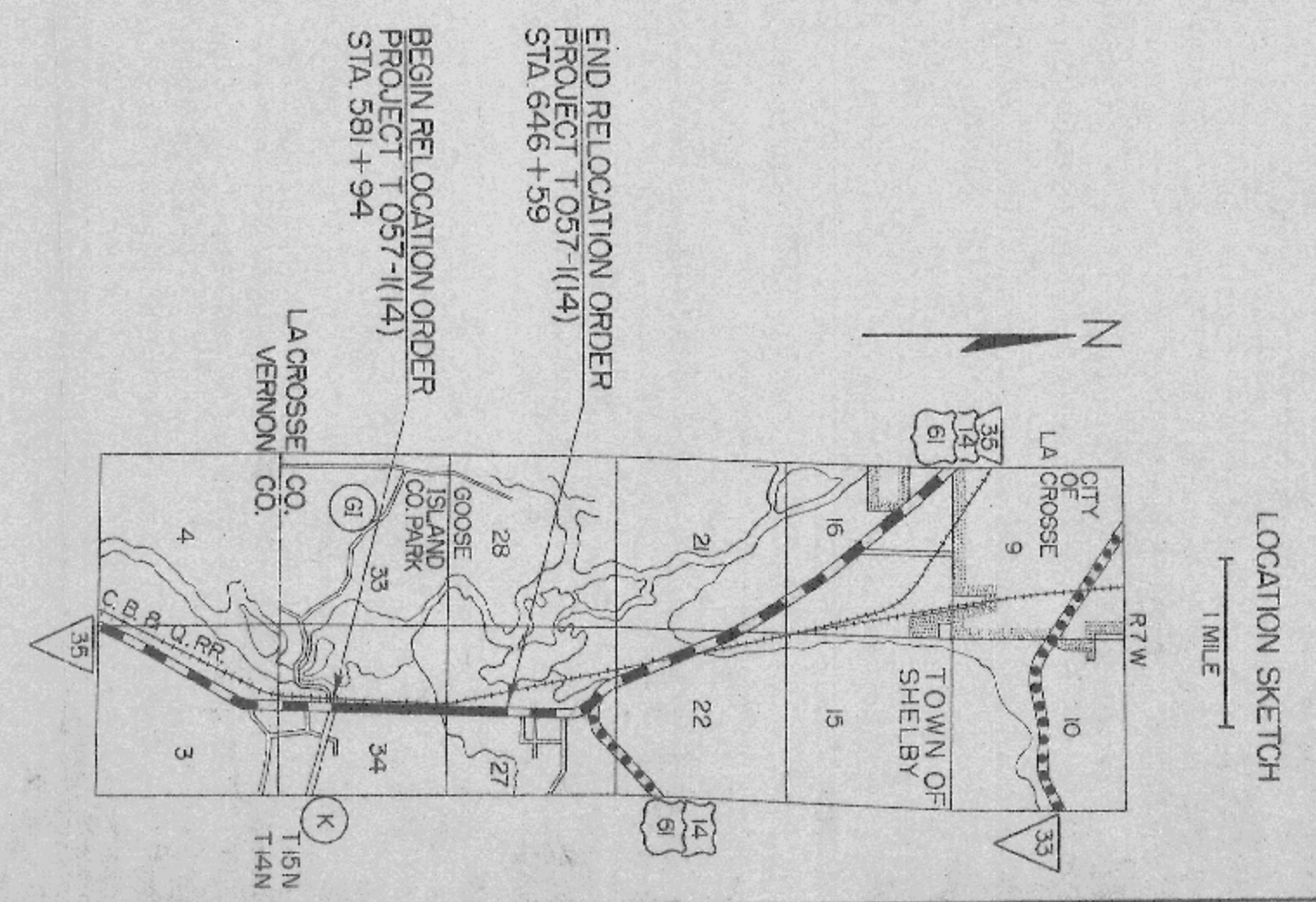

STATE HIGHWAY COMMISSION OF WISCONSIN
PLAT OF RIGHT OF WAY REQUIRED
PROJECT T 057-1(14)
SOUTH COUNTY LINE - LA CROSSE ROAD
LA CROSSE COUNTY

REVISION DATE: 10-24-63

SCALE: 0 200 400 FT.
LENGTH = 1.224 MILES

DATED NOVEMBER 13, 1962

615

COUNTY AND HIGHWAY	ROUTE AND SECTION	CLASS AND AGREEMENT		FEDERAL DIVISION OFFICE	SHEET NUMBER	TOTAL SHEETS
		STATE	FEDERAL			
32.1	57.1	21.14		4	4.1	
32.1	57.1	3.14				

SCENIC EASEMENT ONLY

ENGINEER & OTHER INCIDENTAL COST

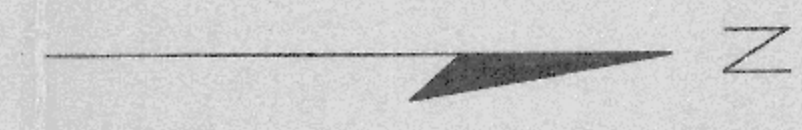
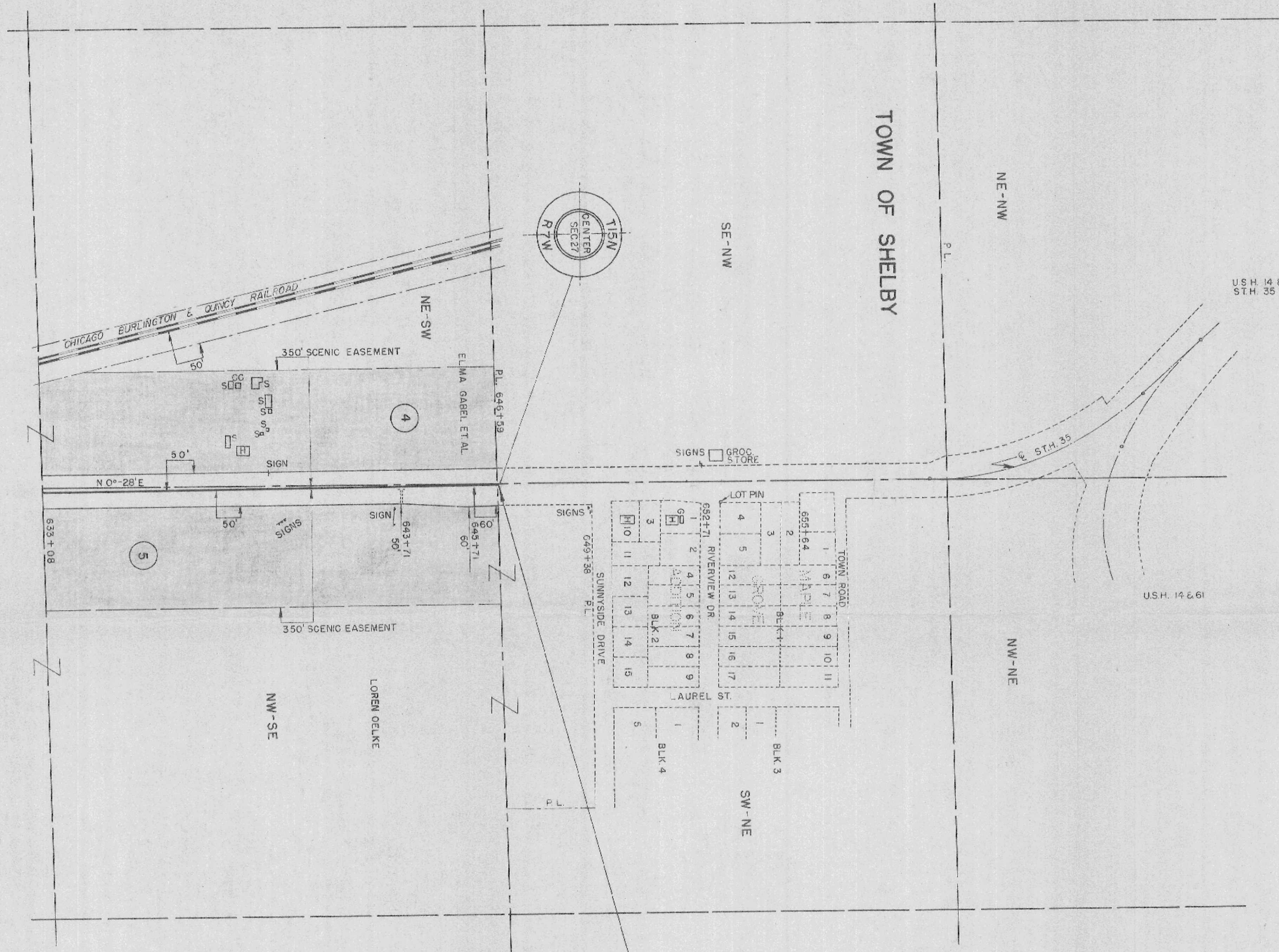

END RELOCATION ORDER
PROJECT T 057-1 (14)
STA. 646+59

NOTE: STATIONING USED ON THIS PROJECT WAS OBTAINED FROM W.H.C. PROJECT T 057-1(15) STA. 585+00 - 646+59. SURVEY DATUM, TRUE BEARINGS, R/W WIDTHS, & LAND TIE WAS OBTAINED FROM D.J. 5557 STA. 628+71 - 646+59.

REVISION DATE	STATE HIGHWAY COMMISSION OF WISCONSIN
10-24-63	PLAT OF RIGHT OF WAY REQUIRED
	PROJECT T 057-1(14)
	ROAD COUNTY
	S.H.T. 35
	SCALE
	0 200 400 FT.
LENGTH =	MILES
	DATED NOVEMBER 13, 1962