

REVISIONS	BY

C1
 $\Delta = 27^{\circ}44'54''$
 $R = 200.00$
 $L = 96.86$
 $C = 95.91$
 $CB = S13^{\circ}47'37''W$

NE CORNER SEC. 12,
 T15N, R7W FOUND
 2" I.P.

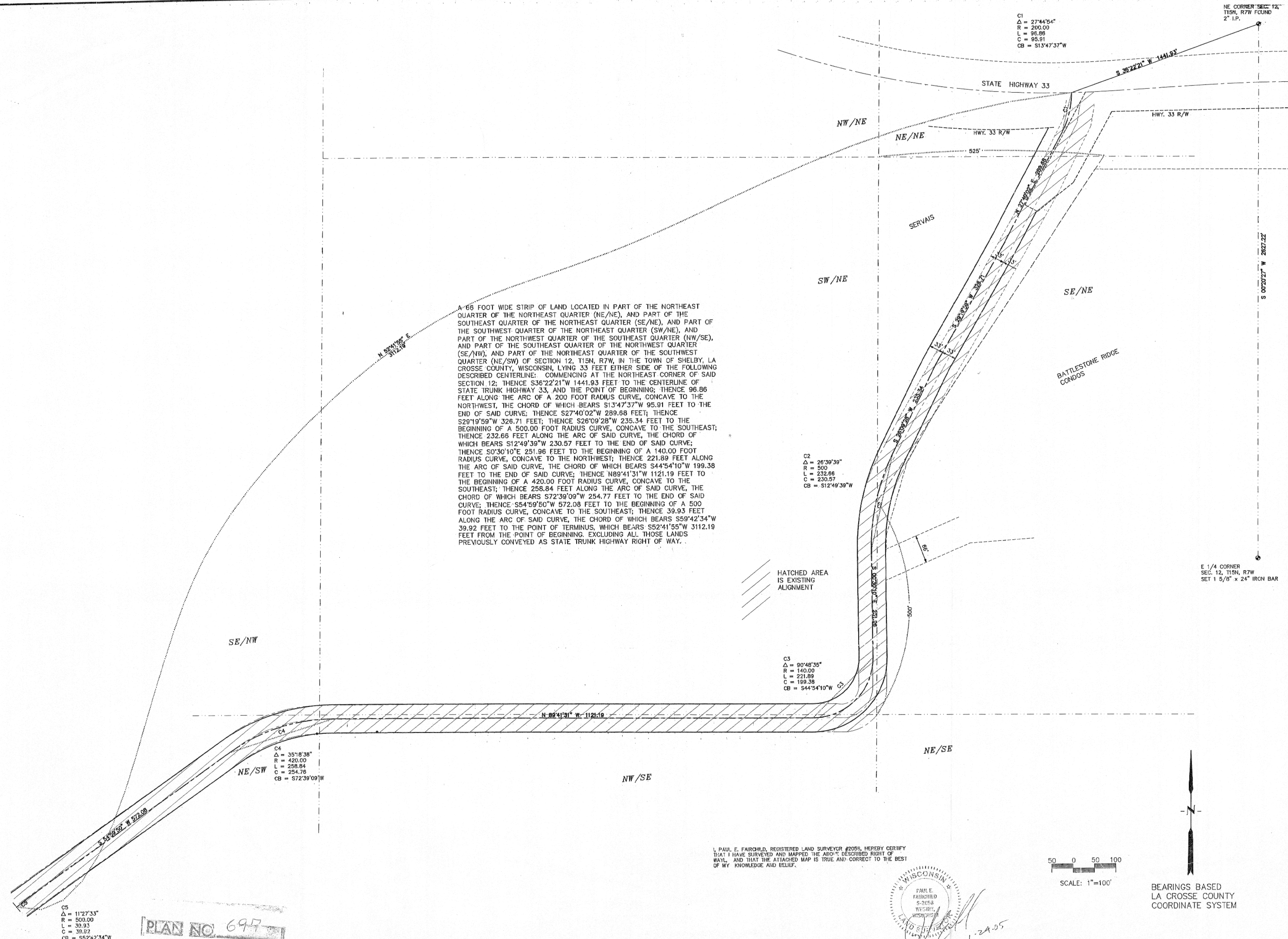

A 66 FOOT WIDE STRIP OF LAND LOCATED IN PART OF THE NORTHEAST QUARTER OF THE NORTHEAST QUARTER (NE/NE), AND PART OF THE SOUTHWEST QUARTER OF THE NORTHEAST QUARTER (SW/NE), AND PART OF THE SOUTHWEST QUARTER OF THE NORTHEAST QUARTER (SW/NE), AND PART OF THE NORTHWEST QUARTER OF THE SOUTHWEST QUARTER (NW/SE), AND PART OF THE SOUTHWEST QUARTER OF THE NORTHWEST QUARTER (SE/NW), AND PART OF THE NORTHEAST QUARTER OF THE SOUTHWEST QUARTER (NE/SW) OF SECTION 12, T15N, R7W, IN THE TOWN OF SHELBY, LA CROSSE COUNTY, WISCONSIN, LYING 33 FEET EITHER SIDE OF THE FOLLOWING DESCRIBED CENTERLINE: COMMENCING AT THE NORTHEAST CORNER OF SAID SECTION 12; THENCE $S36^{\circ}22'21''W$ 1441.93 FEET TO THE CENTERLINE OF STATE TRUNK HIGHWAY 33, AND THE POINT OF BEGINNING; THENCE 96.86 FEET ALONG THE ARC OF A 200 FOOT RADIUS CURVE, CONCAVE TO THE NORTHWEST, THE CHORD OF WHICH BEARS $S13^{\circ}47'37''W$ 95.91 FEET TO THE END OF SAID CURVE; THENCE $S27^{\circ}40'02''W$ 289.68 FEET; THENCE $S29^{\circ}19'59''W$ 326.71 FEET; THENCE $S26^{\circ}09'28''W$ 235.34 FEET TO THE BEGINNING OF A 500.00 FOOT RADIUS CURVE, CONCAVE TO THE SOUTHEAST; THENCE 232.66 FEET ALONG THE ARC OF SAID CURVE, THE CHORD OF WHICH BEARS $S12^{\circ}49'39''W$ 230.57 FEET TO THE END OF SAID CURVE; THENCE $S0^{\circ}30'10''E$ 251.96 FEET TO THE BEGINNING OF A 140.00 FOOT RADIUS CURVE, CONCAVE TO THE NORTHWEST; THENCE 221.89 FEET ALONG THE ARC OF SAID CURVE, THE CHORD OF WHICH BEARS $S44^{\circ}54'10''W$ 199.38 FEET TO THE END OF SAID CURVE; THENCE $N89^{\circ}41'31''W$ 1121.19 FEET TO THE BEGINNING OF A 420.00 FOOT RADIUS CURVE, CONCAVE TO THE SOUTHWEST; THENCE 258.84 FEET ALONG THE ARC OF SAID CURVE, THE CHORD OF WHICH BEARS $S72^{\circ}39'09''W$ 254.77 FEET TO THE END OF SAID CURVE; THENCE $S54^{\circ}59'50''W$ 572.08 FEET TO THE BEGINNING OF A 500 FOOT RADIUS CURVE, CONCAVE TO THE SOUTHWEST; THENCE 39.93 FEET ALONG THE ARC OF SAID CURVE, THE CHORD OF WHICH BEARS $S59^{\circ}42'34''W$ 39.92 FEET TO THE POINT OF TERMINUS, WHICH BEARS $S52^{\circ}41'55''W$ 3112.19 FEET FROM THE POINT OF BEGINNING, EXCLUDING ALL THOSE LANDS PREVIOUSLY CONVEYED AS STATE TRUNK HIGHWAY RIGHT OF WAY.

C2
 $\Delta = 26^{\circ}39'39''$
 $R = 500$
 $L = 232.66$
 $C = 230.57$
 $CB = S12^{\circ}49'39''W$

C3
 $\Delta = 90^{\circ}48'35''$
 $R = 140.00$
 $L = 221.89$
 $C = 199.38$
 $CB = S44^{\circ}54'10''W$

C4
 $\Delta = 35^{\circ}18'38''$
 $R = 420.00$
 $L = 258.84$
 $C = 254.76$
 $CB = S72^{\circ}39'09''W$

C5
 $\Delta = 11^{\circ}27'33''$
 $R = 500.00$
 $L = 39.93$
 $C = 39.92$
 $CB = S52^{\circ}41'55''W$

PLAN NO. 697

HATCHED AREA IS EXISTING ALIGNMENT

E 1/4 CORNER SEC. 12, T15N, R7W SET 1 8/8" x 24" IRON BAR

I, PAUL E. FAIRCHILD, REGISTERED LAND SURVEYOR #2058, HEREBY CERTIFY THAT I HAVE SURVEYED AND MAPPED THE ABOVE DESCRIBED RIGHT OF WAY, AND THAT THE ATTACHED MAP IS TRUE AND CORRECT TO THE BEST OF MY KNOWLEDGE AND BELIEF.

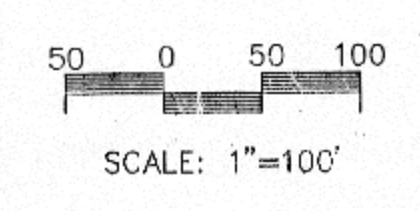

BEARINGS BASED LA CROSSE COUNTY COORDINATE SYSTEM

PLAT OF SURVEY
 RE-ALIGNED KNOBLOCH ROAD
 TOWN OF SHELBY
 LA CROSSE COUNTY, WISCONSIN

DRAWN	P.F.
DATE	1/24/05
SCALE	1" = 100'
JOB NO.	CAD FILE
04-BHL-193	Knobloch.RW.dwg
SHEET	

PASAGGIONE ASSOCIATES
 744 MOORE ST.
 LA CROSSE, WI 54603
 (608) 781-3110 FAX 781-3197