

4-892  
4-932  
F.N.D.  
D.C.

145

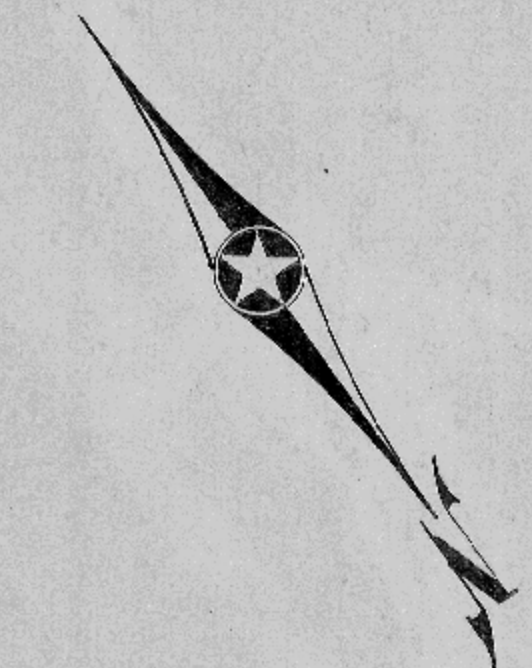

PC=4+02.9  
PT=5+41.4  
D=39'-45"  
T=15'-00" R  
L=138.5'  
E=265.0'  
R=24.3'  
R=383.07



OUTER LABORATORY INC.  
1.435 Ac. 0.506 Mi.  
PARCEL No. 1.

Gov't. Lot No. 3.

Gov't. Lot No. 4.

ALOIS and MAY PEDRETTE  
0.166 Ac. 0.042 Mi.  
PARCEL No. 2.

PI. 21+29  
D=6'-00"  
T=5'-00" L  
L=60.6'  
E=120.0'  
R=1.6'  
R=114629

PI. 19+29  
D=4'-12" R

PC=19+29  
PT=19+89.6  
D=6'-00"  
T=5'-00" R  
L=60.6'  
E=120.0'  
R=1.6'  
R=114629

PI. 21+33.81  
D=4'-12" L

PI. 32+50  
D=4'-40" L

PLAN NO. 199



4-852  
4-932

PLND.  
D.C.

145

Gov't. Lot No. 1.

ALFRED SCHONAGGEL  
1.74 Ac. 0.29 Mi.  
PARCEL No. 3

P.I. 32+50  
△ 4°-40' L

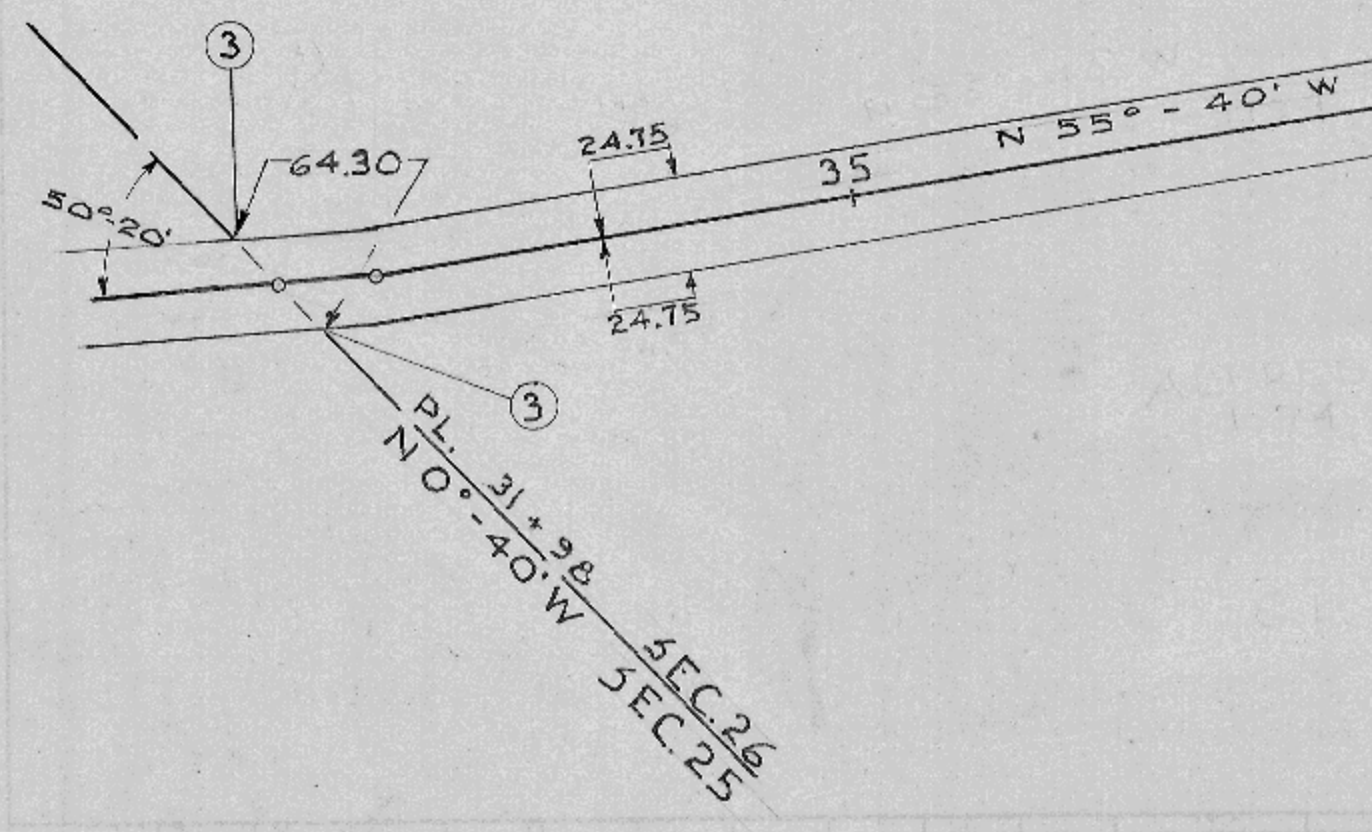

P.I. 43+60  
△ 10°-25'  
D 4°-00' R  
T 130.6  
L 260.4  
E 5.95  
R 1432.69

P.I. 47+37.3  
△ 16°-05'  
D 5°-00' L  
T 161.9  
L 321.7  
E 11.4  
R 1146.29

PC 45+75.4

PT 48+21.1

P.I. 44+89.8

ROBERT SCHALLER et al  
0.155 Ac. Parcel No. 4  
47+37.3 on Tangent  
48+48

ALBERT PEDRETTE  
1.529 Ac. 0.25 Mi.  
PARCEL No. 5.

P.I. 59+03.7  
△ 4°-00'  
D 2°-00' R  
T 100.1  
L 200.0  
E 1.75  
R 2864.93

PC 58+03.6

PT 60+03.6

P.O.T.  
57+50

MILAN B. SKUNBERG  
0.193 Ac.  
Parcel No. 6

PT 63+48.7 END

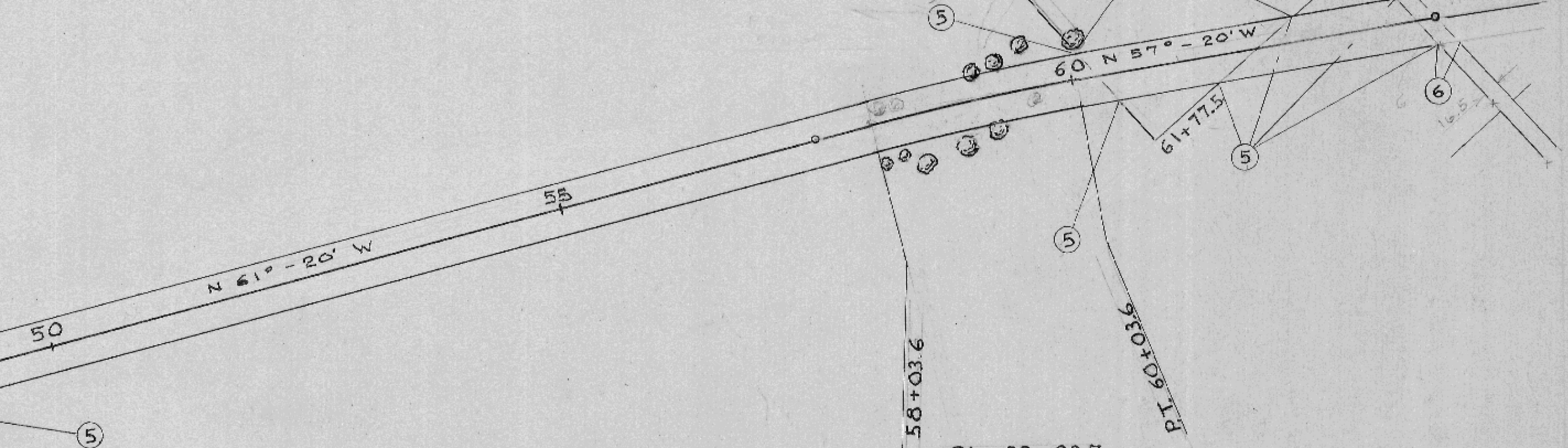

Total Area 7.21 Acres TOTAL LENGTH 6348.3 ft = 1.20 mi.