

GOV'T. LOT No. 2  
SECTION 22. T17N-R8W.

NE $\frac{1}{4}$ -NE $\frac{1}{4}$   
SEC. 22.

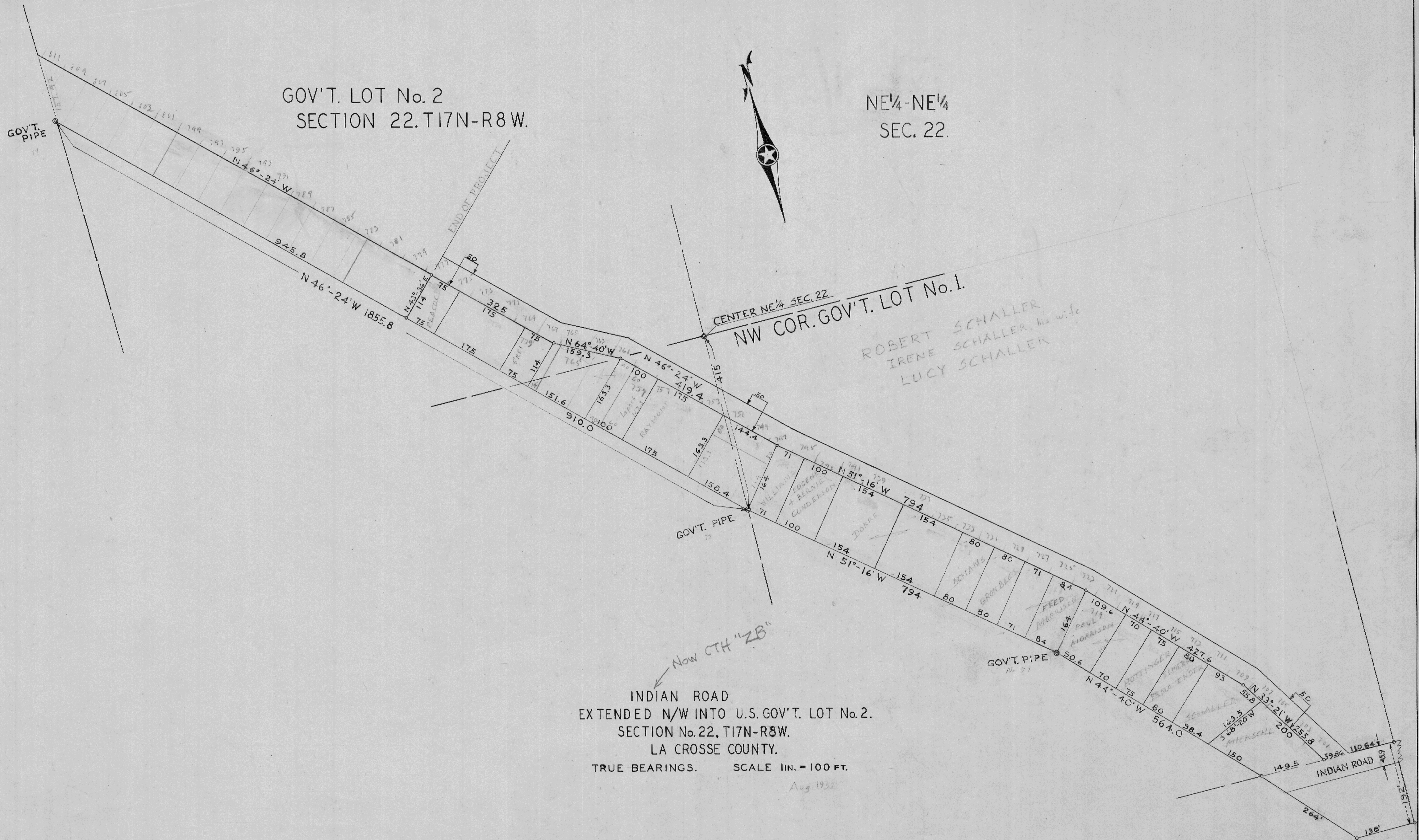
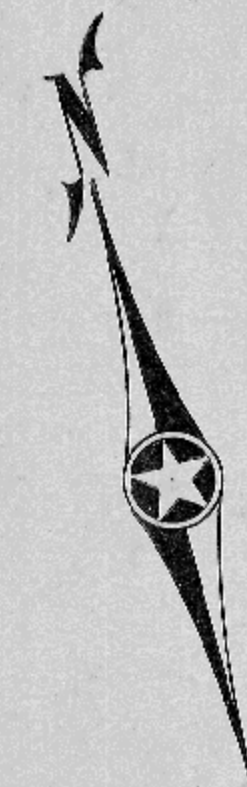

CENTER NE $\frac{1}{4}$  SEC. 22  
NW COR. GOV'T. LOT No. 1.

ROBERT SCHALLER  
IRENE SCHALLER, his wife  
LUCY SCHALLER

INDIAN ROAD  
EXTENDED N/W INTO U.S. GOV'T. LOT No. 2.  
SECTION No. 22, T17N-R8W.  
LA CROSSE COUNTY.  
TRUE BEARINGS. SCALE 1 IN. = 100 FT.

Aug. 1932

PLAN NO. 201