



JOSEPH F. & RUTH E. MARCO  
SW-SW SEC. 27  
T. 7N, R. 7W  
3.11 ACS.

529/352

E.O.P. 1+87.75

E. C.T.H. "S"

S85°15'W

156.6

N46°02'W

33'

33'

P.T.

P.T.

E. BJCKLIN ROAD

16.5'

16.5'

15.4'

P.C.

N.W. COR. NW-NW SEC. 34  
T. 17N, R. 7W

E. MARCO ROAD

16.5'

16.5'

JAMES A. & VICTORIA J. BRUSH  
NW-NW SEC. 34  
T. 17N, R. 7W

SCALE 1" = 50'

R/W CHANGE MARCO ROAD  
TOWN OF ONALASKA



DATE: 5-18-72  
 5-25-72  
 BY: H.G.N.  
 P.W.J.  
 SURVED: ALIGNMENT CHECKED  
 RT. OF WAY CHECKED  
 PLAN  
 NOTE BOOK: No. J-143

DATE: 5-18-72  
 5-25-72  
 BY: H.G.N.  
 P.W.J.  
 SURVED: GRADE CHECKED  
 STRUCTURE NOTATIONS CHECKED  
 PROFILE  
 NOTE BOOK: No. J-143

RAY L. & MARY T. KELLY  
 SE-SE SEC. 28  
 T17N. R 7W  
 0.905 ACRES

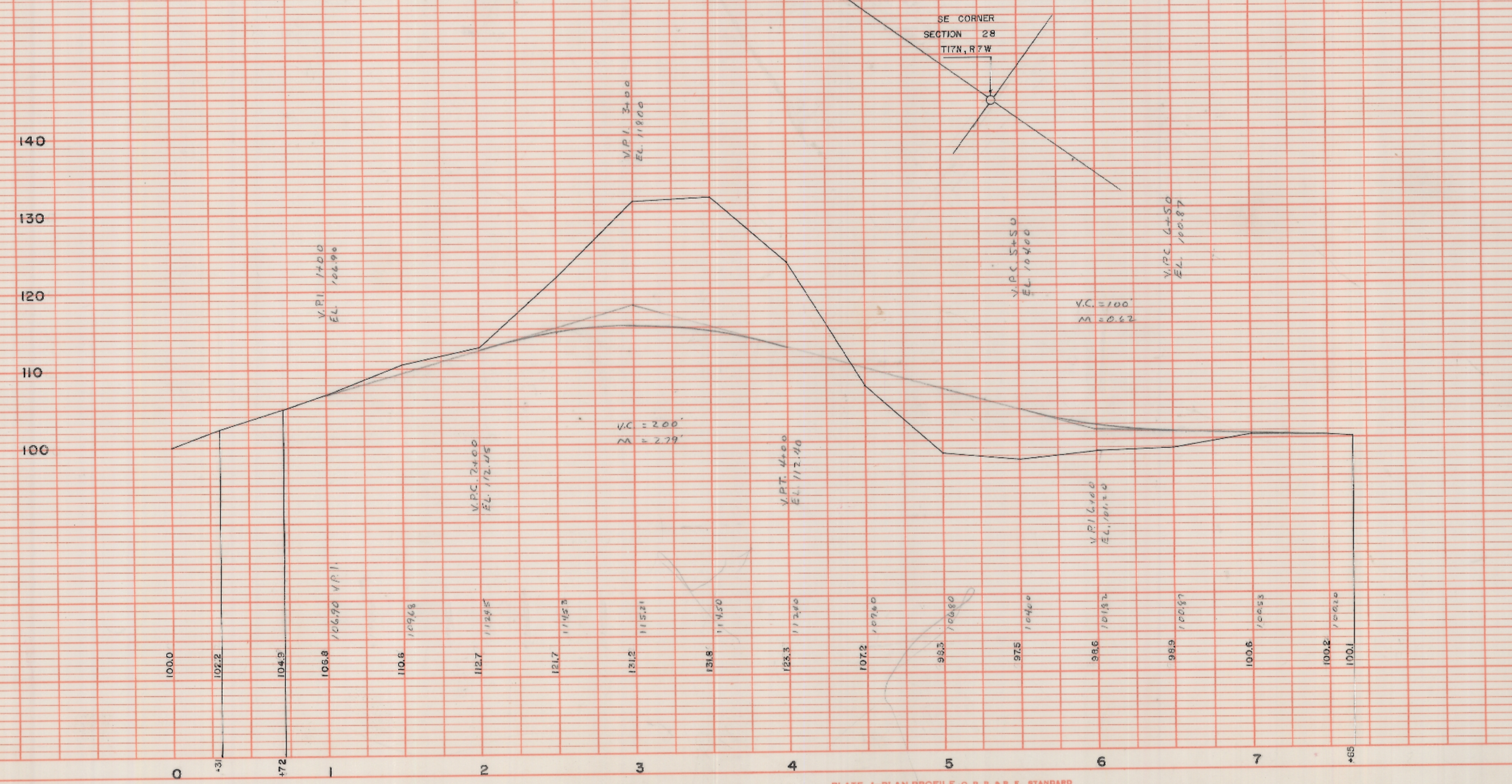
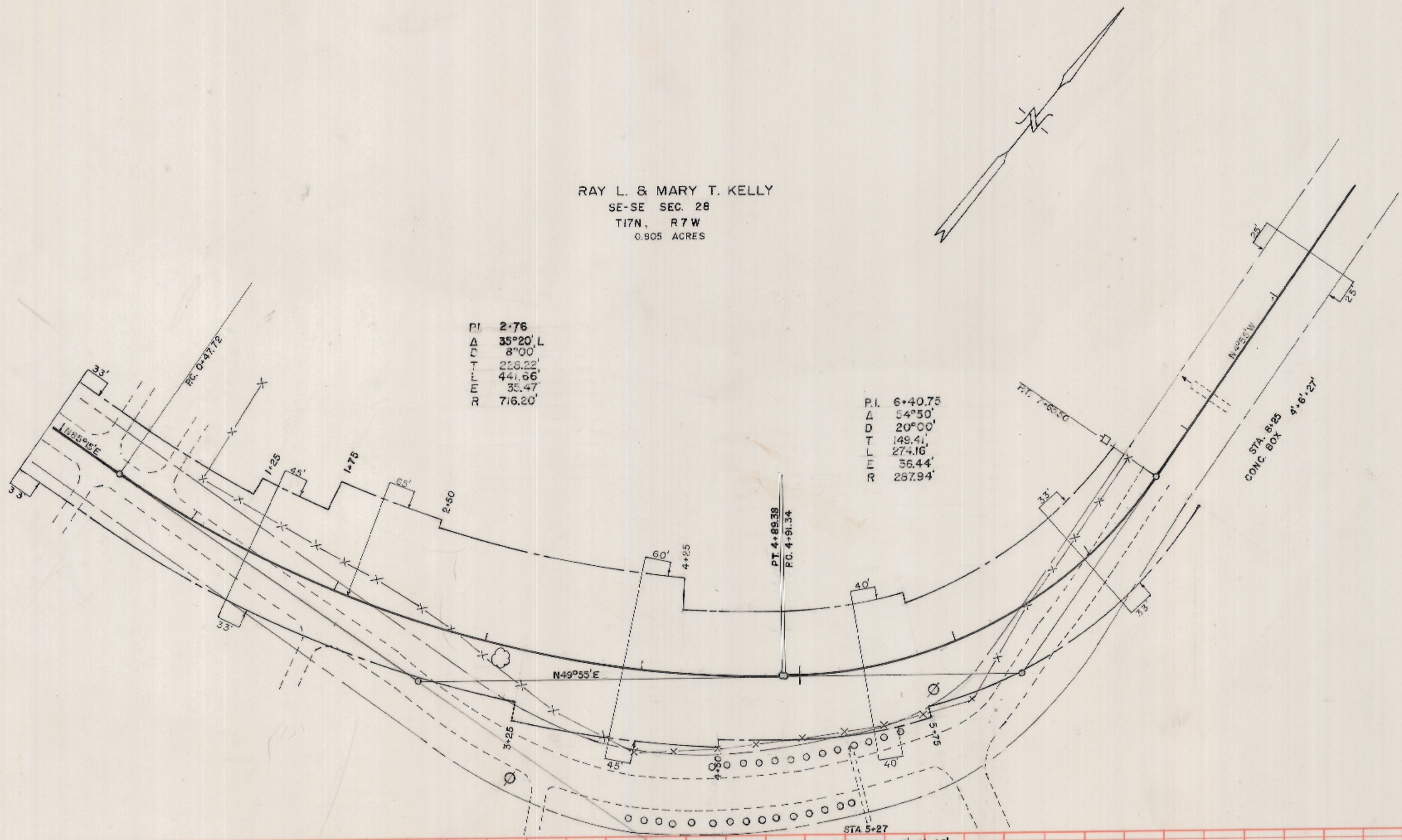

C.T.H. "S"  
 PLATE 1-PLAN, PROFILE O. P. R. & R. E. STANDARD  
 THE FREDERICK POST CO., CHICAGO  
 TOWN OF ONALASKA