

COUNTY AND HIGHWAY	ROUTE AND SECTION	CLASS AND AGREEMENT	FEDERAL DIVISION OFFICE	SHEET NUMBER	TOTAL SHEETS
32.1	8.3	2310	WIS. 5N	4	39

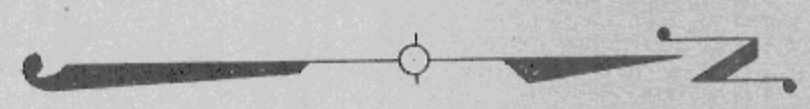

CORNER APPROX. 847.8 FEET WEST OF CENTERLINE

STA. 123+50 END PROJ. U 08-3(32)
BEGIN PROJ. U G 5101(7)

STA. 124+50
BEGIN RELOC. ORDER
PROJ. T08-3(10)

RELEASE OF DAMAGE CLAUSE ON ALL CONVEYANCES OBTAINED BETWEEN THESE LIMITS FOR HIGHWAY OVERHEAD

STA. 450+36.1
END RELOC. ORDER
PROJ. T08-3(10)

STA. 126+00
BEGIN PROJ. U G 5101(6)

WESLEY M. DENNY (73)

GUY W. REED (76)

0.26 ACRES DECLARED AS EXCESS PROPERTY BY THE COMMISSION JUNE 12, 1962. SALE APPROVED BY THE GOVERNOR JUNE 13, 1962. SOLD BY PRIVATE SALE TO I. H. PERTZSCH BY O.C.D. DATED OCT. 28, 1963. NO DIRECT ACCESS

CITY OF ONALASKA
CITY OF LA CROSSE

RUSSELL J. HAMRE (75)

ERNEST A. BAUER JR. (77)

ERNEST A. BAUER SR. (78)

ERNEST A. BAUER JR. (80)

MISS. VALLEY PUB. SERVICE CO. (72)

NOTE: ACQUIRE EASEMENTS FOR HIGHWAY PURPOSES EXCEPT AS OTHERWISE NOTED

PAR.	OWNER	ACRES	INTEREST REQUIRED
73	WESLEY M. DENNY	3.34	HIGHWAY EASEMENT
74	ROY SIVANICH	1.30	" "
75	RUSSELL J. HAMRE	0.27	" "
76	GUY W. REED	0.47	" "
77	ERNEST A. BAUER JR.	0.84	" "
78	ERNEST A. BAUER SR.	0.23	" "
79	JACOB HANGARTNER	2.10	" "
80	ERNEST A. BAUER JR.	0.50	FEE SIMPLE
81	ONALASKA PICKLE AND CANNING COMPANY	3.18	HIGHWAY EASEMENT
72	MISS. VALLEY PUB. SERVICE CO.	-	POLE EASEMENT RELEASE

STATE HIGHWAY COMMISSION OF WISCONSIN
PLAT OF RIGHT OF WAY REQUIRED
PROJECT T08-3(10)/0305-2-55
LA CROSSE - HOLMEN ROAD
U.S.H. 53 LA CROSSE COUNTY
APRIL 17, 1972
MAR. 20, 1952
OCT. 9, 1951
JULY 24, 1951
DATED MAY 28, 1951

PLAN NO. #568

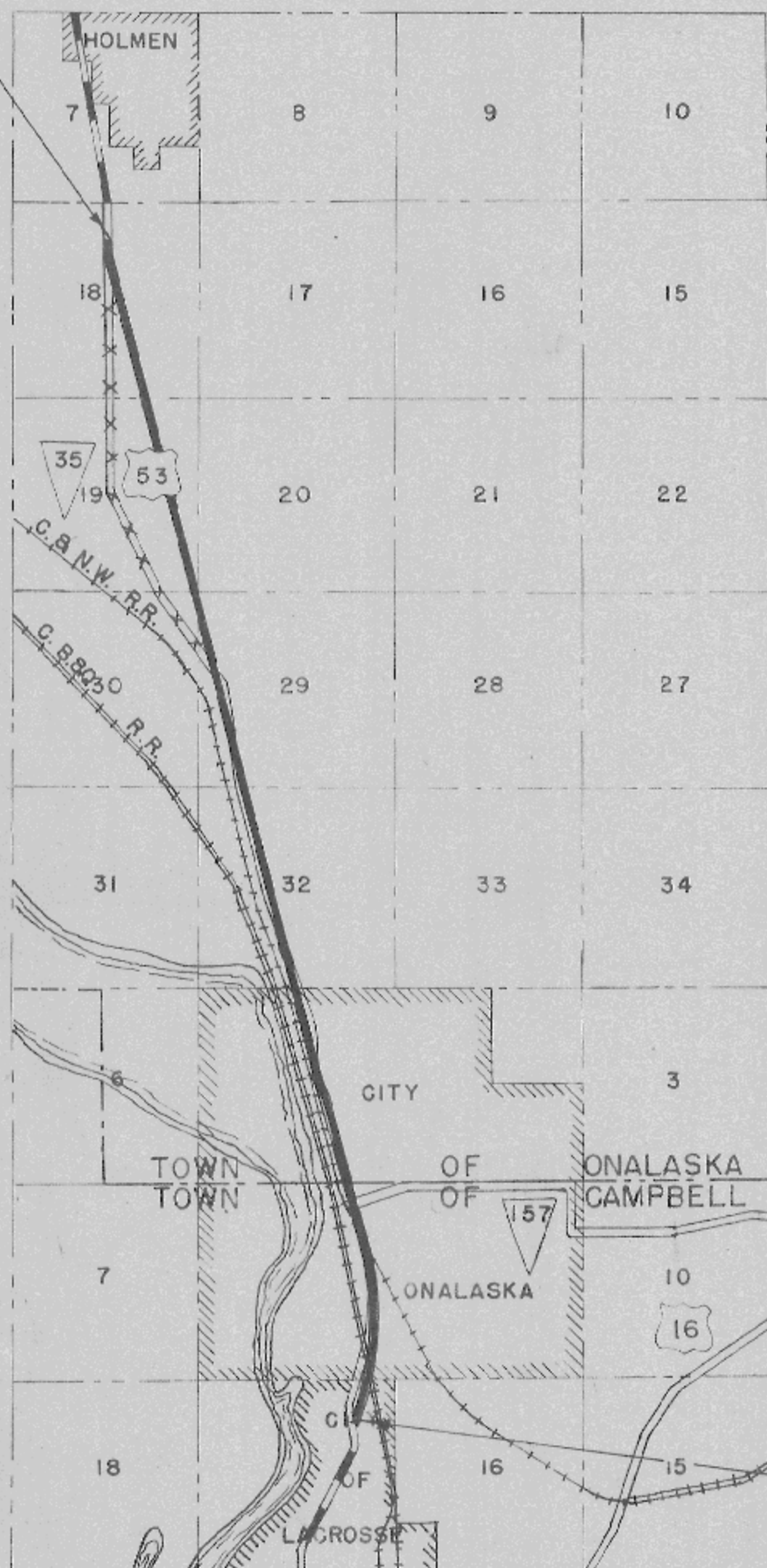

LOCATION SKETCH

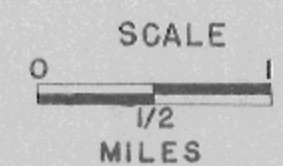

800'



NOTE: ACQUIRE EASEMENTS FOR HIGHWAY PURPOSES EXCEPT AS OTHERWISE NOTED

SCHEDULE OF LANDS AND INTERESTS REQUIRED			
PAR.	OWNER	ACRES	INTEREST REQUIRED
81	ONALASKA PICKLE & CANNING CO.	—	HIGHWAY EASEMENT
82	PAUL FIDIKA	0.28	FEE SIMPLE
83	ELLSWORTH WALLER	0.02	HIGHWAY EASEMENT
84	VIRGIL V. RUSSELL	0.31	FEE SIMPLE
85	RAYMOND BOBST	0.02	HIGHWAY EASEMENT
86	LAWRENCE A. SAGE	0.04	" "
87	EMMETT J. MYERS	0.07	" "
88	WILLIAM LEMKE	0.09	" "
89	VAN B. WILLISIN	0.59	FEE SIMPLE
90	IRWIN H. PERTSCH ET AL	0.26	HIGHWAY EASEMENT
91	CLAIR RUSSELL	0.27	FEE SIMPLE

COUNTY AND HIGHWAY	ROUTE AND SECTION	CLASS AND AGREEMENT	FEDERAL DIVISION OFFICE	SHEET NUMBER	TOTAL SHEETS
	8.3	23.10	WIS. 5N	4.1	39

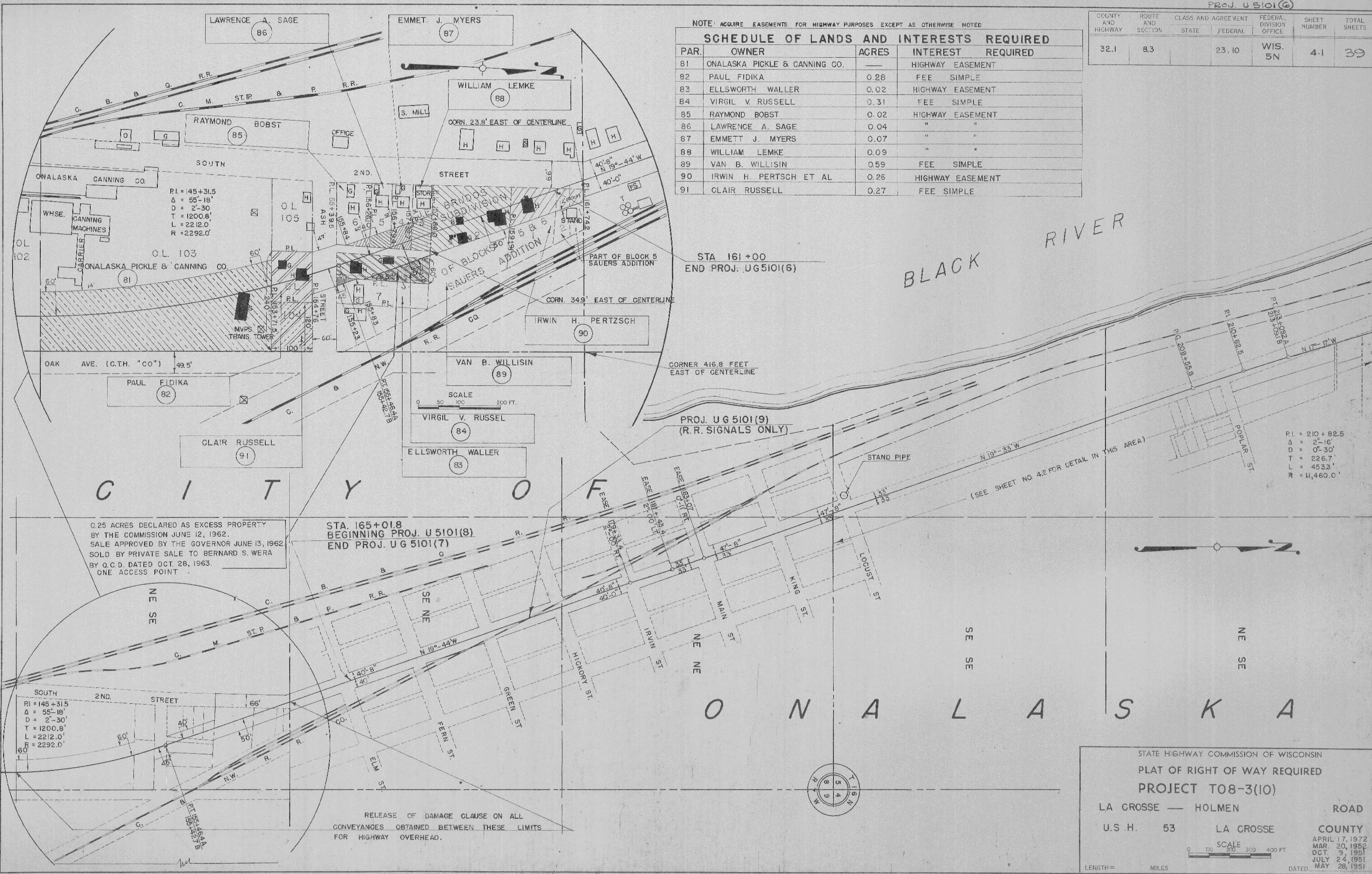

0.25 ACRES DECLARED AS EXCESS PROPERTY BY THE COMMISSION JUNE 12, 1962. SALE APPROVED BY THE GOVERNOR JUNE 13, 1962. SOLD BY PRIVATE SALE TO BERNARD S. WERA BY O.C.D. DATED OCT. 28, 1963. ONE ACCESS POINT

STA. 165+01.8
BEGINNING PROJ. U 5101(8)
END PROJ. UG 5101(7)

PROJ. UG 5101(9)
(R.R. SIGNALS ONLY)

(SEE SHEET NO. 4.2 FOR DETAIL IN THIS AREA)

P.I. = 210 + 82.5
Δ = 2'-16"
D = 0'-30"
T = 226.7'
L = 4533'
R = 11,460.0'

RELEASE OF DAMAGE CLAUSE ON ALL CONVEYANCES OBTAINED BETWEEN THESE LIMITS FOR HIGHWAY OVERHEAD.

STATE HIGHWAY COMMISSION OF WISCONSIN
PLAT OF RIGHT OF WAY REQUIRED
PROJECT T08-3(10)
LA CROSSE — HOLMEN ROAD
U.S.H. 53 LA CROSSE COUNTY
SCALE 1" = 400 FT
APRIL 17, 1972
MAY 28, 1951

COUNTY AND HIGHWAY	ROUTE AND SECTION	CLASS AND AGREEMENT		FEDERAL DIVISION OFFICE	SHEET NUMBER	TOTAL SHEETS
		STATE	FEDERAL			
32.1	8.3		23.10	WIS. 5N	4.2	74

0.08 ACRES DECLARED AS EXCESS PROPERTY BY THE COMMISSION JUNE 12, 1962. SALE APPROVED BY THE GOVERNOR JUNE 13, 1962. SOLD BY PRIVATE SALE TO WALLACE STRITTMATER BY O.C.D. DATED AUGUST 20, 1962.

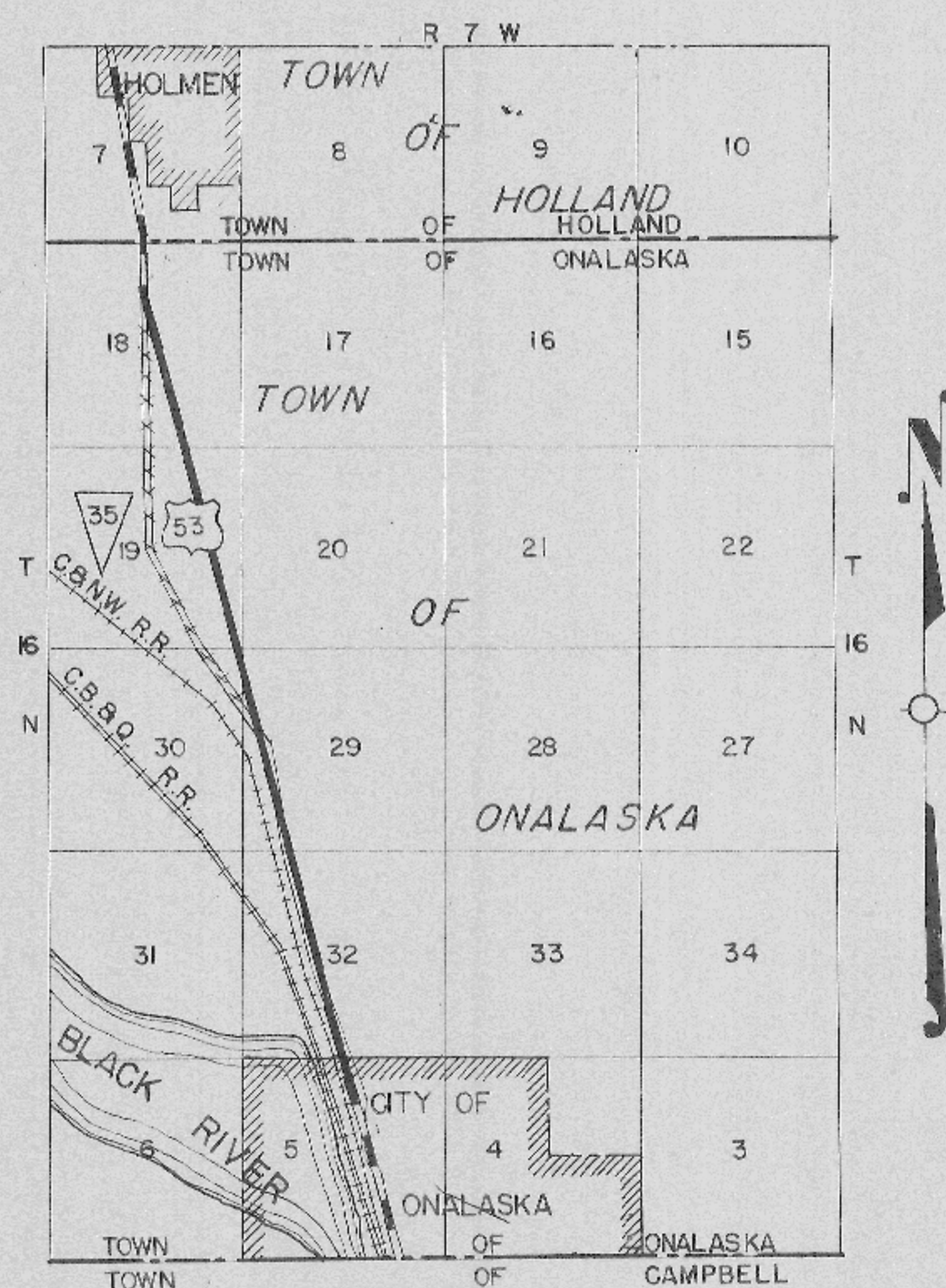

LOCATION SKETCH
SCALE 0 1/2 1 MILE

NOTE: ACQUIRE EASEMENTS FOR HIGHWAY PURPOSES EXCEPT AS OTHERWISE NOTED.

SCHEDULE OF LANDS AND INTERESTS REQUIRED			
PAR.	OWNER	ACRES	INTEREST REQUIRED
1	CITY OF ONALASKA	5.72	HIGHWAY EASEMENT
2	NORMA E. GRAY	0.76	" "
3	H. L. PARTRIDGE	0.04	" "
4	TILLMAN REALTY CO.	0.40	" "

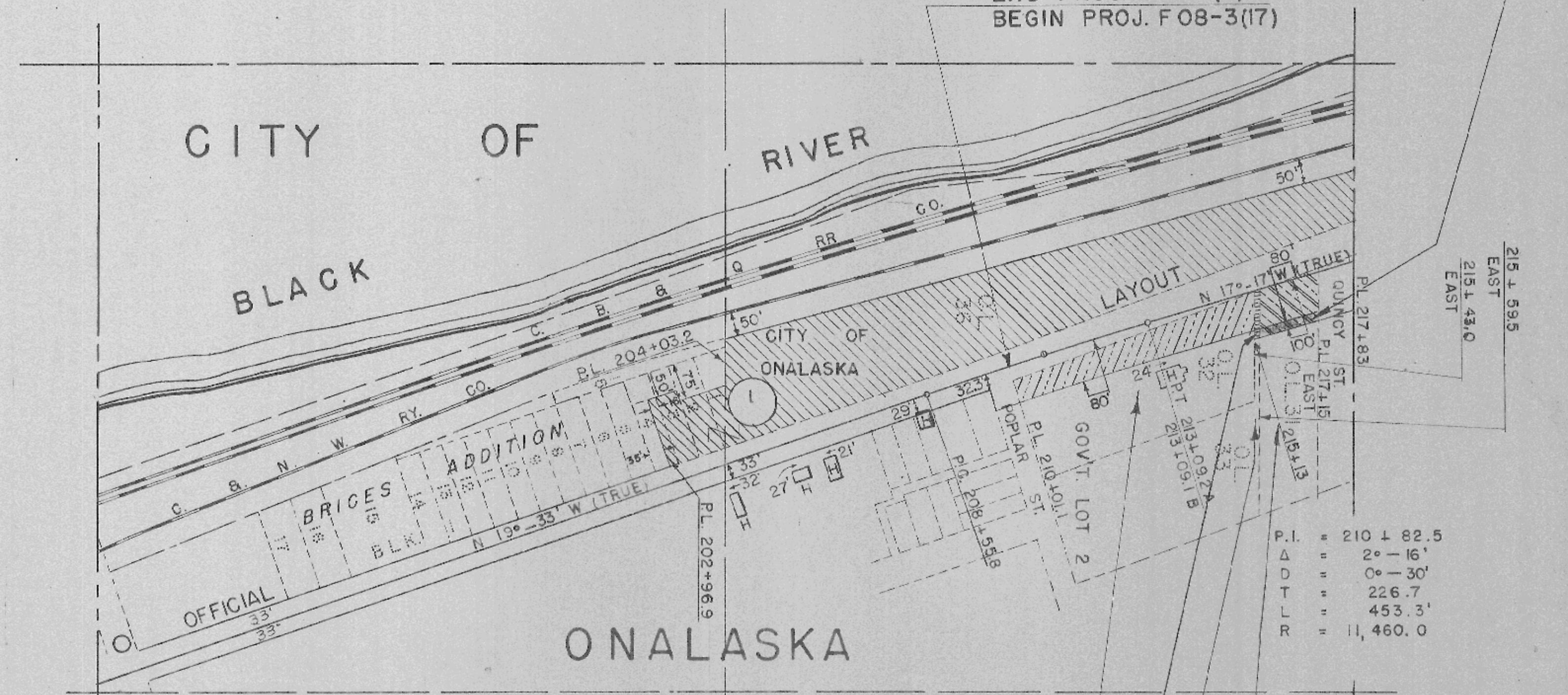

0.01 ACRES DECLARED AS EXCESS PROPERTY BY THE COMMISSION JUNE 12, 1962. SALE APPROVED BY THE GOVERNOR JUNE 13, 1962. SOLD BY PRIVATE SALE TO NORMA E. GRAY BY O.C.D. DATED AUGUST 20, 1962.

- 1. CITY OF ONALASKA
- 2. NORMA E. GRAY
- 3. H. L. PARTRIDGE
- 4. TILLMAN REALTY CO.

P.I. = 210 ± 82.5
 Δ = 2° - 16'
 D = 0° - 30'
 T = 226.7
 L = 453.3'
 R = 11,460.0

STATE HIGHWAY COMMISSION OF WISCONSIN
 PLAT OF RIGHT OF WAY REQUIRED
PROJECT T08-3(10)
 LA CROSSE — HOLMEN ROAD
 U.S.H. 53 LA CROSSE COUNTY

APRIL 17, 1972
 MAR. 20, 1952
 OCT. 9, 1951
 JULY 24, 1951

MAY 28, 1951
 APRIL 23, 1951
 APRIL 9, 1951
 MAR. 14, 1951
 DATED FEB. 24, 1951

SCALE 0 100 200 300 400 FT.
 LENGTH = MILES

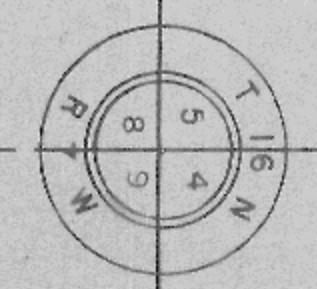

COUNTY AND HIGHWAY	ROUTE AND SECTION	CLASS AND AGREEMENT	FEDERAL DIVISION OFFICE	SHEET NUMBER	TOTAL SHEETS
32.1	8.3	23.10	WIS. 5N	4.3	74

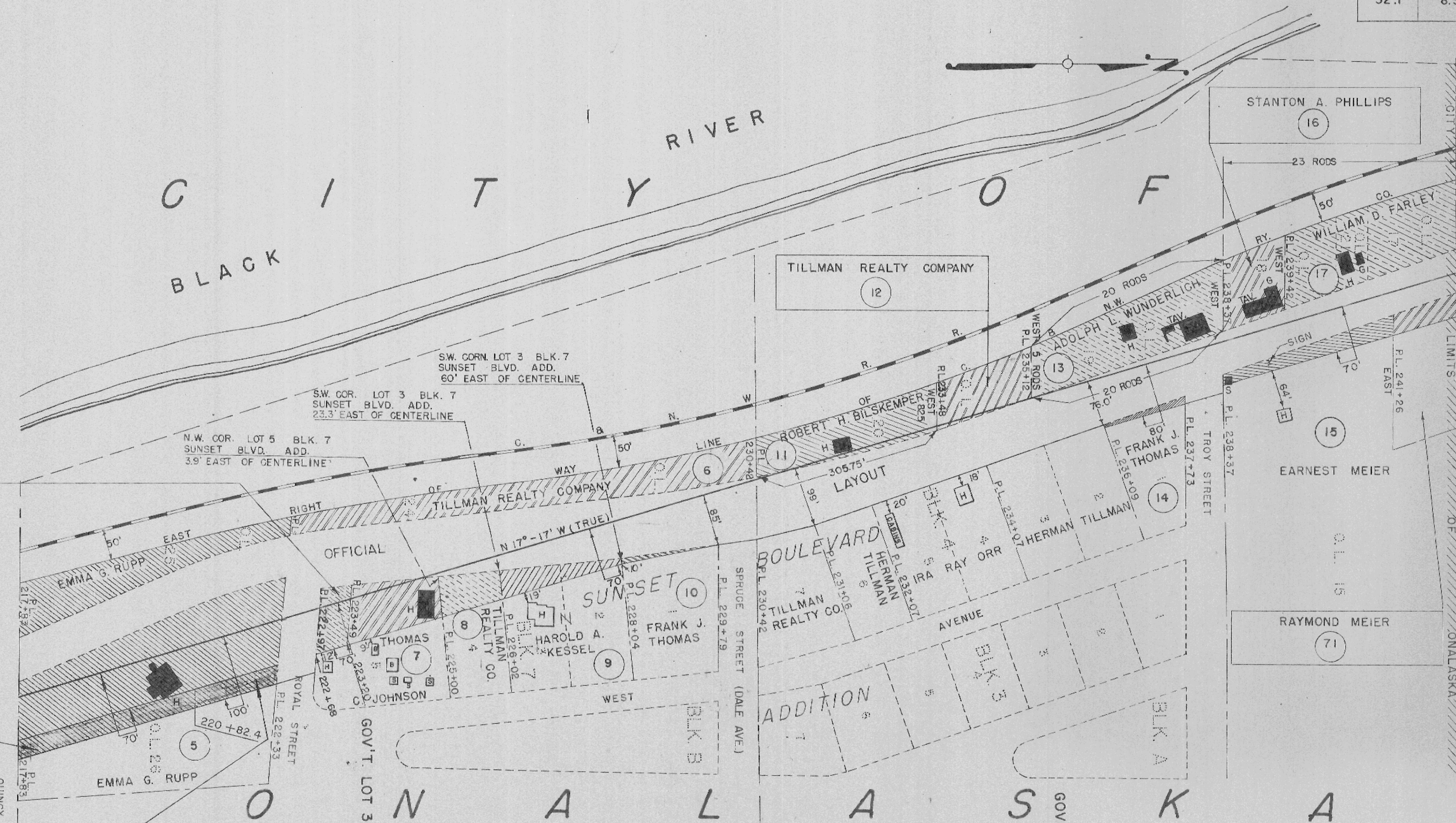

0.20 ACRES DECLARED AS EXCESS PROPERTY BY THE COMMISSION JUNE 12, 1962. SALE APPROVED BY THE GOVERNOR JUNE 13, 1962. SOLD BY PRIVATE SALE TO DORAL D. OLSON BY Q.C.D. DATED AUGUST 20, 1962.

0.10 ACRES DECLARED AS EXCESS PROPERTY BY THE COMMISSION JUNE 12, 1962. SALE APPROVED BY THE GOVERNOR JUNE 13, 1962. SOLD BY PRIVATE SALE TO CARL E. GEGENFURTER BY Q.C.D. DATED AUGUST 20, 1962.

NOTE: ACQUIRE EASEMENTS FOR HIGHWAY PURPOSES EXCEPT AS OTHERWISE NOTED.

PAR.	OWNER	ACRES	INTEREST REQUIRED
5	EMMA G. RUPP	2.06	HIGHWAY EASEMENT
6	TILLMAN REALTY COMPANY	0.80	FEE SIMPLE
7	THOMAS C. JOHNSON	0.31	HIGHWAY EASEMENT
8	TILLMAN REALTY CO.	0.14	"
9	HAROLD A. KESSEL	0.12	"
10	FRANK J. THOMAS	0.02	"
11	ROBERT H. BILSKEMPER	0.50	FEE SIMPLE
12	TILLMAN REALTY COMPANY	0.28	"
13	ADOLPH L. WUNDERLICH ET AL.	1.00	"
14	FRANK J. THOMAS	0.03	HIGHWAY EASEMENT
15	EARNEST MEIER	0.21	"
16	STANTON A. PHILLIPS	0.25	FEE SIMPLE
17	WILLIAM D. FARLEY	0.80	"
69	WALLAGE SEVERSON	0.12	HIGHWAY EASEMENT
71	RAYMOND MEIER	0.09	"

STATE HIGHWAY COMMISSION OF WISCONSIN
PLAT OF RIGHT OF WAY REQUIRED
PROJECT T 08-3 (10)
 LA CROSSE - HOLMEN ROAD
 U.S.H. 53 LA CROSSE COUNTY

APRIL 17, 1972
 MAR. 20, 1952
 OCT. 9, 1951
 JULY 24, 1951
 ROAD

MAY 28, 1951
 APRIL 23, 1951
 APRIL 9, 1951
 MAR. 14, 1951
 DATED FEB. 24, 1951

SCALE 0 50 100 200 FT.
 LENGTH = MILES

COUNTY AND HIGHWAY	ROUTE AND SECTION	CLASS AND AGREEMENT		FEDERAL DIVISION OFFICE	SHEET NUMBER	TOTAL SHEETS
		STATE	FEDERAL			
32.1	8.3		23.10	WIS. 5N	44	74

NOTE: ACQUIRE EASEMENTS FOR HIGHWAY PURPOSES EXCEPT AS OTHERWISE NOTED.

SCHEDULE OF LANDS AND INTERESTS REQUIRED			
PAR.	OWNER	ACRES	INTEREST REQUIRED
18	BERTHA SCHNICK	0.67	HIGHWAY EASEMENT
19	FRANK VOSS	1.25	FEE SIMPLE
20	BERNARD G. AABEL	0.50	HIGHWAY EASEMENT
21	LOTTIE ASFOOR	0.15	" "
22	TRESSA STUHR	3.29	" "
23	IVER HELLERUD	0.25	" "
24	ALFRED H. HARMON	0.55	" "
25	BERTHA SCHNICK	0.05	" "
26	LOTTIE ASFOOR	3.55	" "
27	BERTHA SCHNICK	0.08	" "
28	GEORGE H. LAWRENCE	0.93	" "
29	ADOLPH MUETZEL	0.21	" "
30	BERTHA SCHNICK	0.88	" "
31	WALTER TISCHENDORF	0.90	" "
32	ELIZABETH D. BEESECKER	3.30	" "
33	ORIN R. BENTZEN	1.98	" "
34	LA CROSSE CO. HWY. DEPT.	8.61	QUIT CLAIM
35	JAMES TOOKE	0.04	HIGHWAY EASEMENT
36	LESLIE W. HAUSER	0.02	" "
37	RUDY F. SECKY	0.03	" "
38	ROBERT E. RINGDAHL	0.06	" "

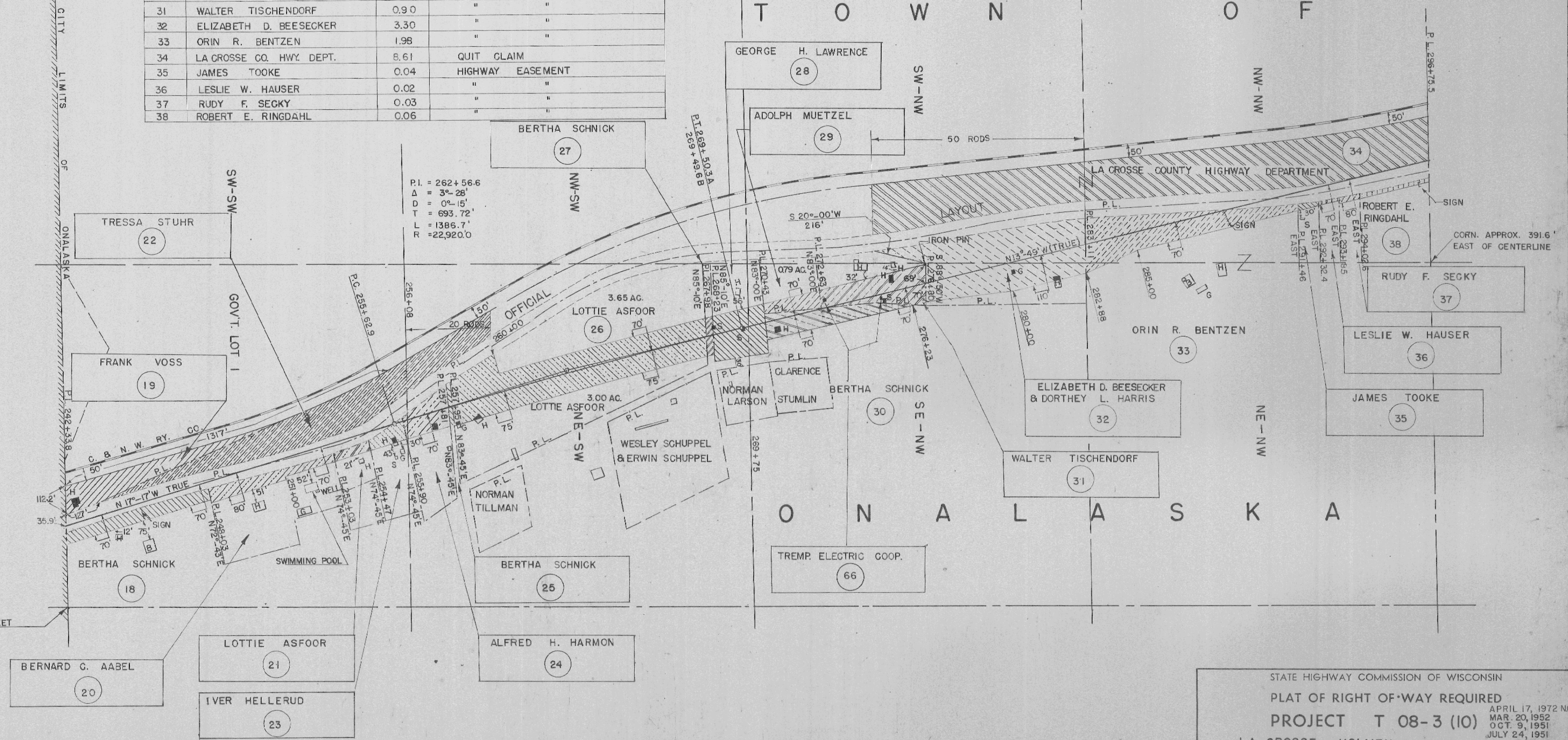
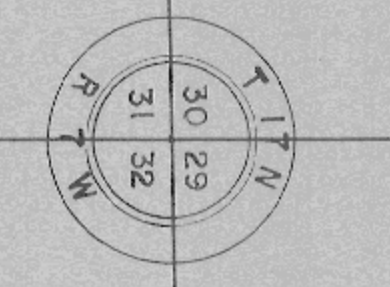
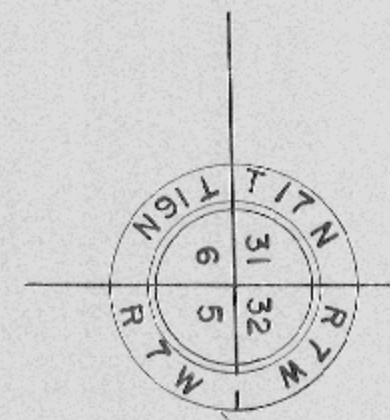

P.I. = 262 + 56.6
 Δ = 3° - 28'
 D = 0° - 15'
 T = 693.72'
 L = 1386.7'
 R = 22,920.0'

CORNER APPROX. 315.3 FEET EAST OF CENTERLINE

STATE HIGHWAY COMMISSION OF WISCONSIN
 PLAT OF RIGHT OF-WAY REQUIRED
 PROJECT T 08-3 (10)
 LA CROSSE - HOLMEN ROAD
 U.S.H. 53 LA CROSSE COUNTY

APRIL 17, 1972 NC
 APRIL 20, 1952
 OCT. 3, 1951
 JULY 24, 1951
 MAY 28, 1951
 APRIL 23, 1951
 APRIL 9, 1951
 MAR. 14, 1951
 DATED FEB. 24, 1951

SCALE
 0 100 200 300 400 FT.
 LENGTH = MILES

COUNTY AND HIGHWAY	ROUTE AND SECTION	CLASS AND AGREEMENT STATE	FEDERAL FEDERAL	FEDERAL DIVISION OFFICE	SHEET NUMBER	TOTAL SHEETS
32.1	8.3		23.10	WIS. 5N	4.5	74

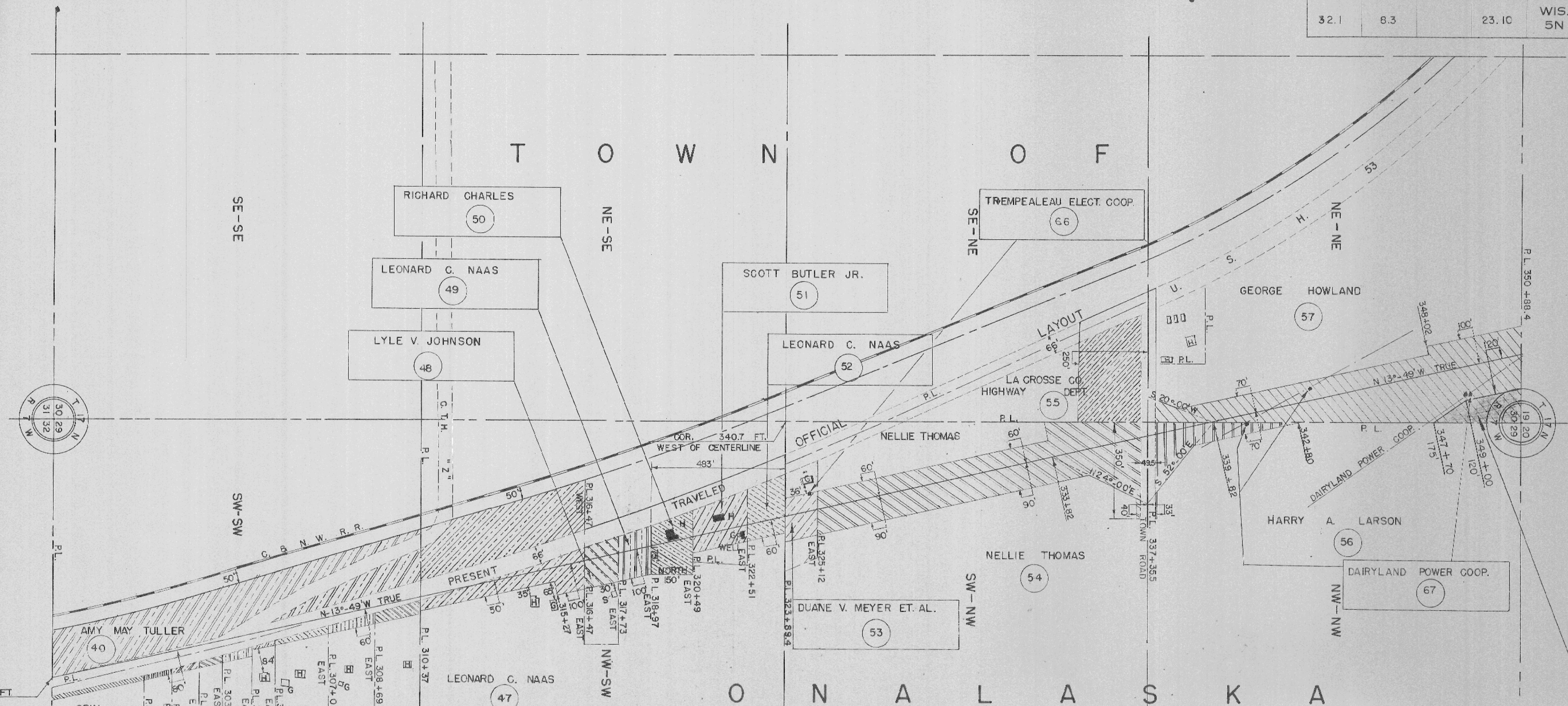
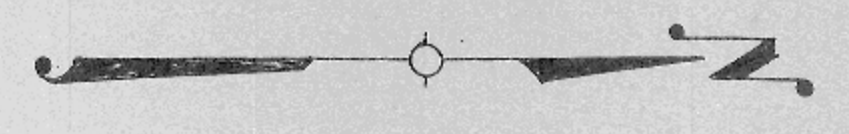

NOTE: ACQUIRE EASEMENTS FOR HIGHWAY PURPOSES EXCEPT AS OTHERWISE NOTED.

PAR.	OWNER	ACRES	INTEREST REQUIRED
39	ORIN R. BENTZEN	0.08	HIGHWAY EASEMENT
40	AMY MAY TULLER	4.44	FEE SIMPLE
41	FRANCIS S. ANDERSON	0.04	HIGHWAY EASEMENT
42	ORIN R. BENTZEN	0.06	"
43	CECIL INFELD	0.02	"
44	ORVILLE MICKELBERG	0.11	"
45	HENRY T. HALVERSON	0.13	"
46	GEORGE FELSHEIM	0.17	"
47	LEONARD C. NAAS	3.26	"
48	LYLE V. JOHNSON	0.42	"
49	LEONARD C. NAAS	0.46	"
50	RICHARD CHARLES	0.70	FEE SIMPLE
51	SCOTT BUTLER JR.	0.78	HIGHWAY EASEMENT
52	LEONARD C. NAAS	0.64	"
53	DUANE V. MEYER ET. AL.	0.42	"
54	NELLIE THOMAS	4.43	"
55	LA CROSSE CO. HWY. DEPT.	1.55	"
56	HARRY A. LARSON	1.28	"
57	GEORGE HOWLAND	5.35	"
66	TREMPEALEAU ELECTRIC COOP.		POLE EASEMENT RELEASE
67	DAIRYLAND POWER COOP.		"
68	G.C. STANDEN	0.04	HIGHWAY EASEMENT

0.70 ACRES DECLARED AS EXCESS PROPERTY BY THE COMMISSION SEPT. 14, 1971. SALE APPROVED BY THE GOVERNOR SEPT. 29, 1971. SOLD BY PRIVATE SALE TO CLIFFORD G. NEWMAN BY Q.C.D. DATED OCT. 8, 1971. NO DIRECT ACCESS (SEE ALSO SHEET 4.6)

STATE HIGHWAY COMMISSION OF WISCONSIN
PLAT OF RIGHT OF WAY REQUIRED
PROJECT T 08-3(10)
LA CROSSE - HOLMEN ROAD
 U.S.H. 53 LA CROSSE COUNTY

APRIL 17, 1972
 MAR. 20, 1952
 OCT. 9, 1951
 JULY 24, 1951

SCALE
 0 100 200 300 400 FT.
 LENGTH= MILES

DATED FEB. 24, 1951

70	RAYMOND THOMPSON	0.05	HIGHWAY EASEMENT
----	------------------	------	------------------

COUNTY AND HIGHWAY	ROUTE AND SECTION	CLASS AND AGREEMENT		FEDERAL DIVISION OFFICE	SHEET NUMBER	TOTAL SHEETS
		STATE	FEDERAL			
32.1	8.3		23.10	WIS. 5N	4.6	74

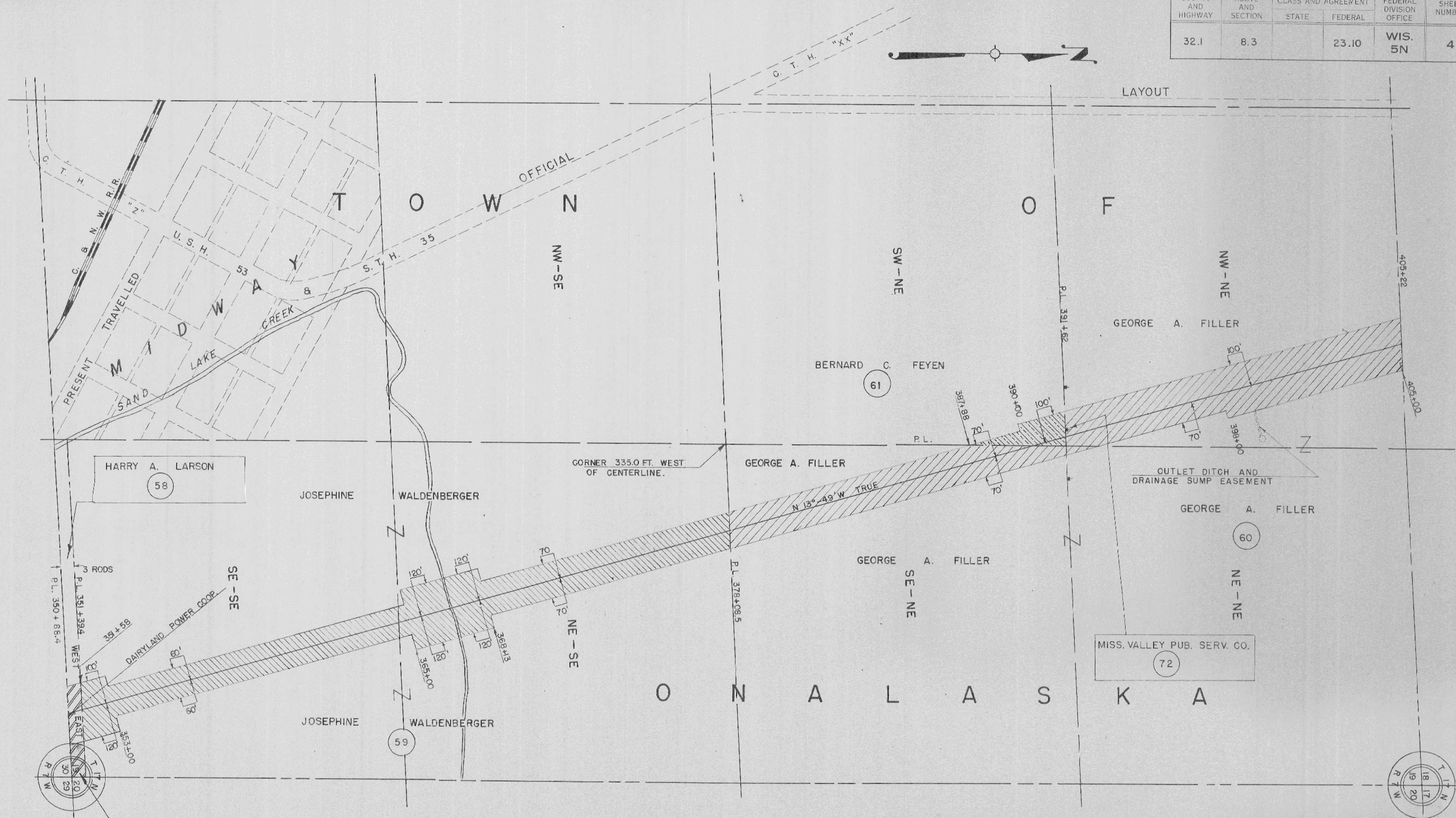

EXCESS PROPERTY SALE NOTE FOR THIS PARCEL SHOWN ON SHEET NO. 4.5

NOTE: ACQUIRE EASEMENTS FOR HIGHWAY PURPOSES EXCEPT AS OTHERWISE NOTED.

SCHEDULE OF LANDS AND INTERESTS REQUIRED			
PAR.	OWNER	ACRES	INTEREST REQUIRED
58	HARRY A. LARSON	0.39	HIGHWAY EASEMENT
59	JOSEPHINE WALDENBERGER	9.04	" "
60	GEORGE A. FILLER	15.02	HWY. EASE., OUTLET & DRAIN. SUMP. EASE.
61	BERNARD C. FEYEN	0.56	HIGHWAY EASEMENT
72	MISS. VALLEY PUB. SERVICE CO.		POLE EASEMENT RELEASE

STATE HIGHWAY COMMISSION OF WISCONSIN
PLAT OF RIGHT OF WAY REQUIRED
PROJECT T 08-3.(10)
 LA CROSSE - HOLMEN ROAD
 U.S. H. 53 LA CROSSE COUNTY

APRIL 17, 1972
 MAR. 20, 1952
 OCT. 9, 1951
 JULY 24, 1951

SCALE 0 100 200 300 400 FT.
 LENGTH= MILES

DATED FEB. 24, 1951

COUNTY AND HIGHWAY	ROUTE AND SECTION	CLASS AND AGREEMENT	FEDERAL DIVISION OFFICE	SHEET NUMBER	TOTAL SHEETS
32.1	8 3	23.10	WIS. 5N	47	74

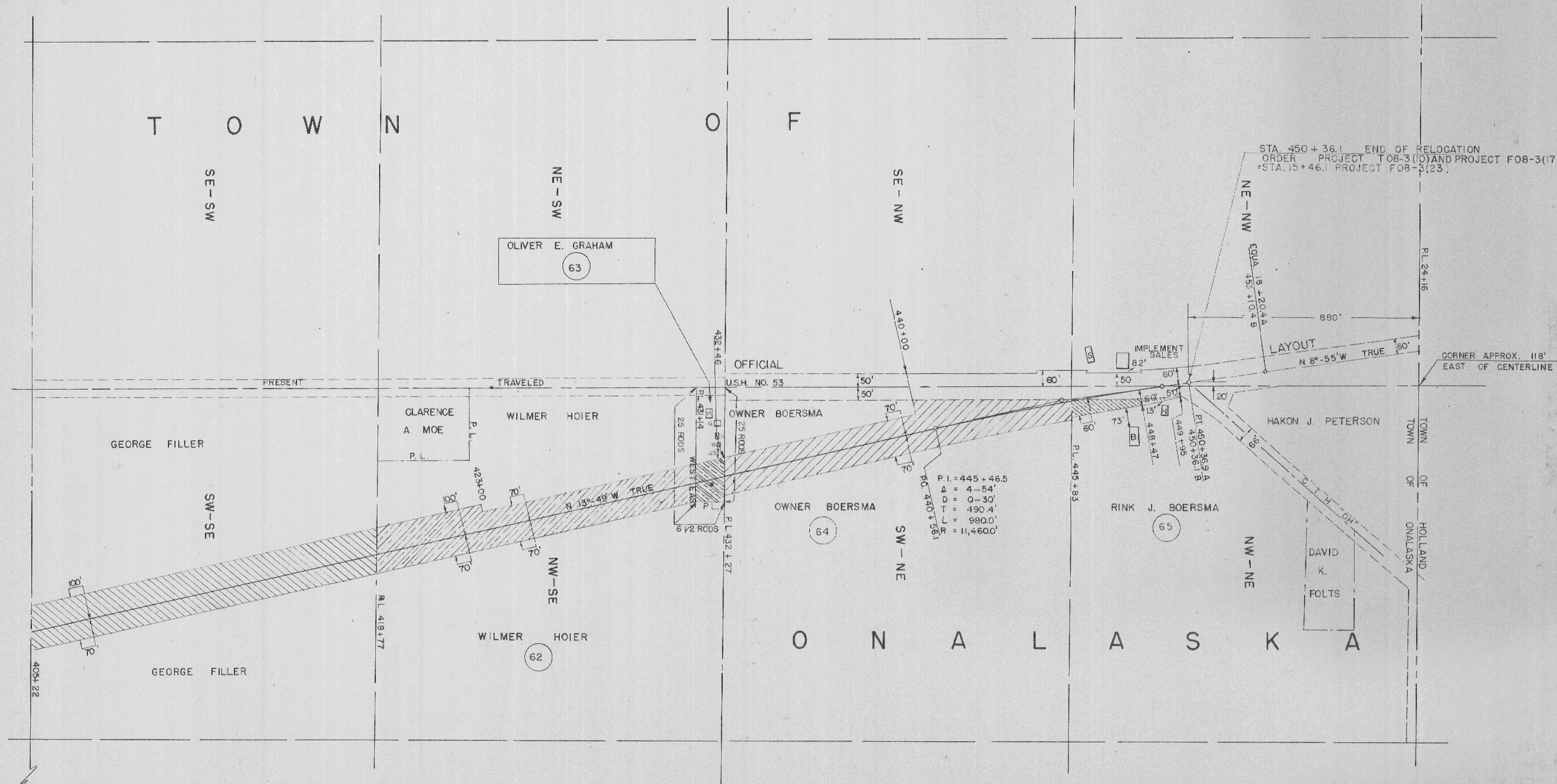

NOTE: ACQUIRE EASEMENTS FOR HIGHWAY PURPOSES EXCEPT AS OTHERWISE NOTED

PAR.	OWNER	ACRES	INTEREST REQUIRED
62	WILMER HOIER	4.27	HIGHWAY EASEMENT
63	OLIVER E. GRAHAM	0.42	" "
64	OWNER BOERSMA	4.24	" "
65	RINK J. BOERSMA	0.35	" "

STATE HIGHWAY COMMISSION OF WISCONSIN
PLAT OF RIGHT OF WAY REQUIRED
PROJECT T 08-3(10)
 LA CROSSE — HOLMEN ROAD
 U.S.H. 53 LA CROSSE COUNTY

APRIL 17, 1972 N.C.
 MAR. 20, 1952
 OCT. 9, 1951
 JULY 24, 1951

SCALE
 0 100 200 300 400 FT.
 LENGTH = MILES

MAY 28, 1951
 APRIL 23, 1951
 APRIL 9, 1951
 MAR. 14, 1951
 DATED FEB. 24, 1951

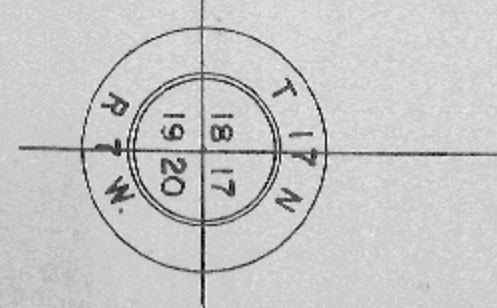

#568