

ID. 1633-01-00
 2nd AVE. SO. & ASH ST.
 CITY OF ANALASKA
 U.S.H. 53 LACROSSE CO.
 SCALE: 1"=50'

R/W TO BE ACQUIRED
 FOR HIGHWAY PURPOSES

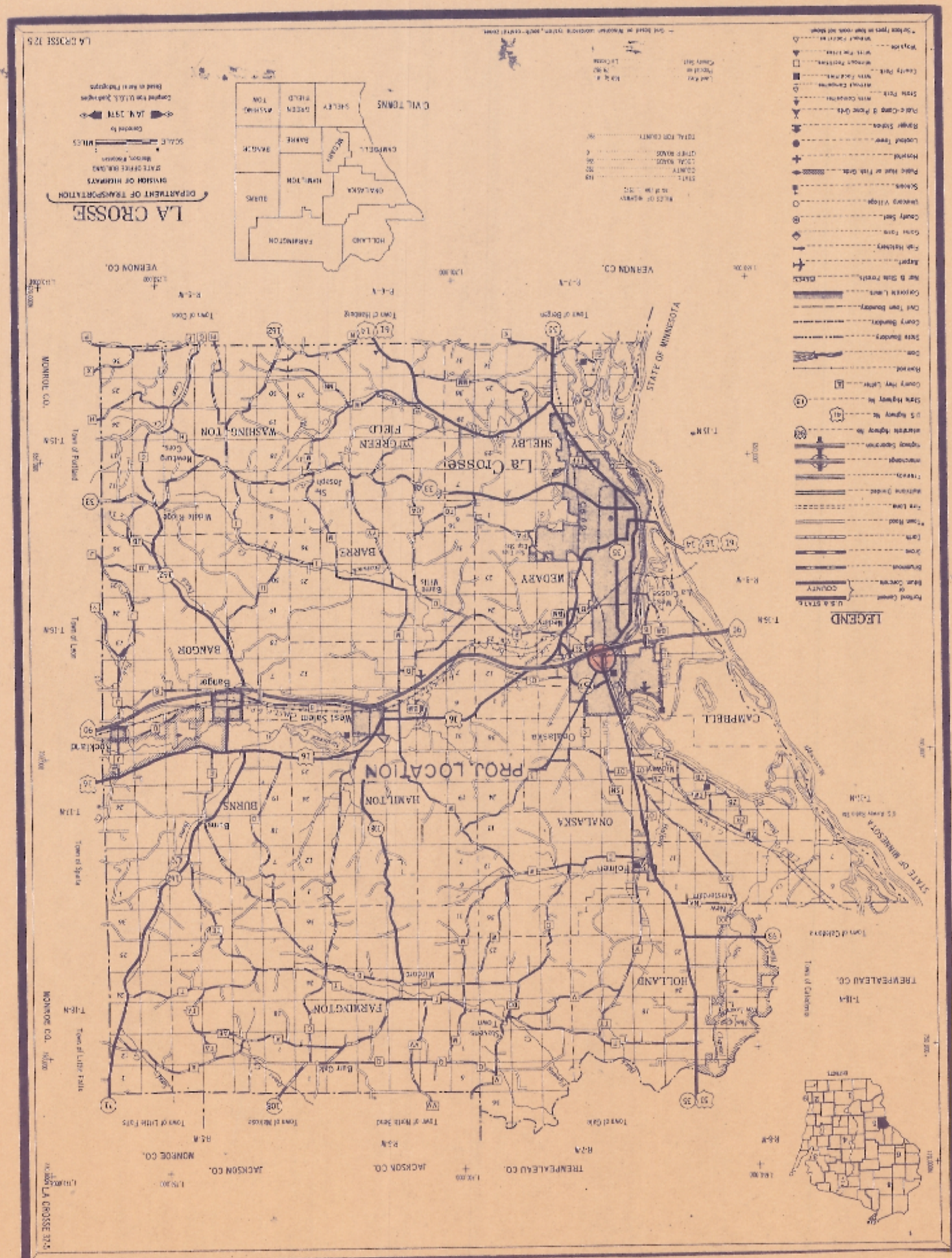
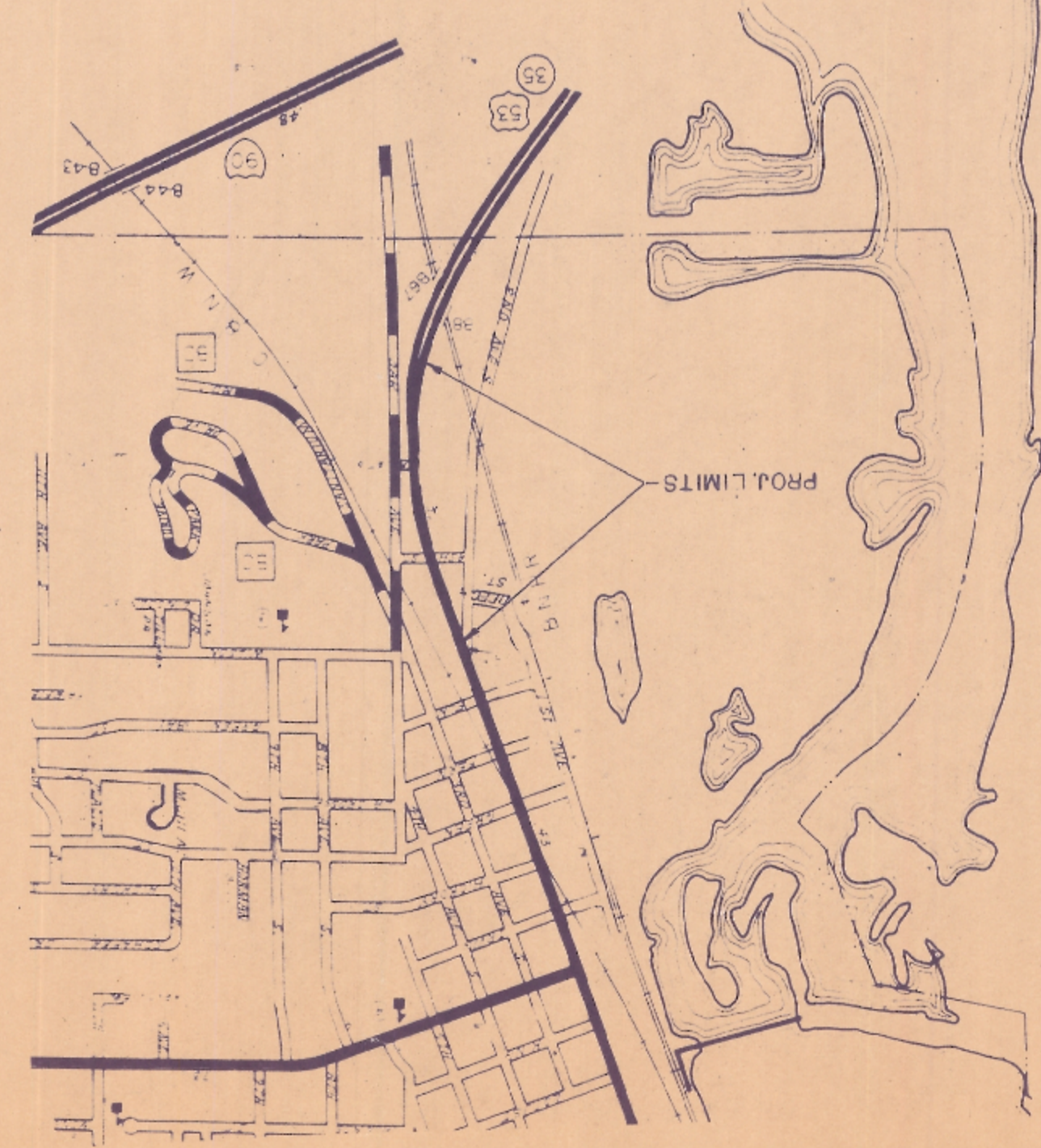
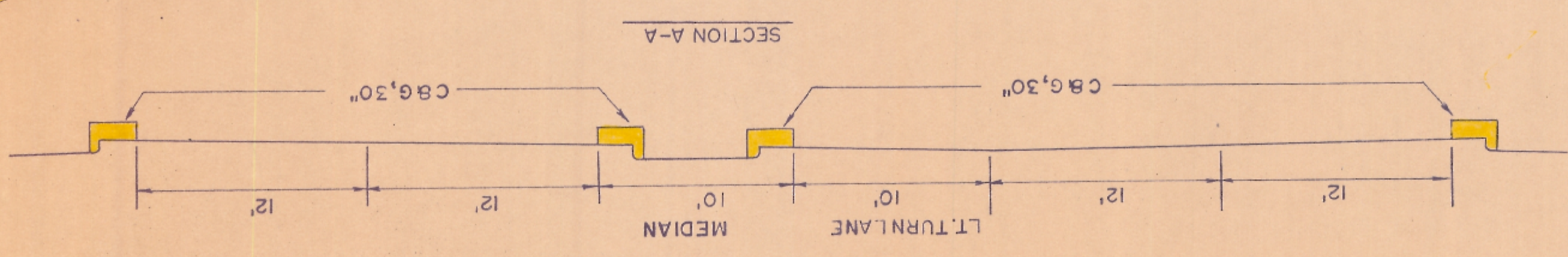
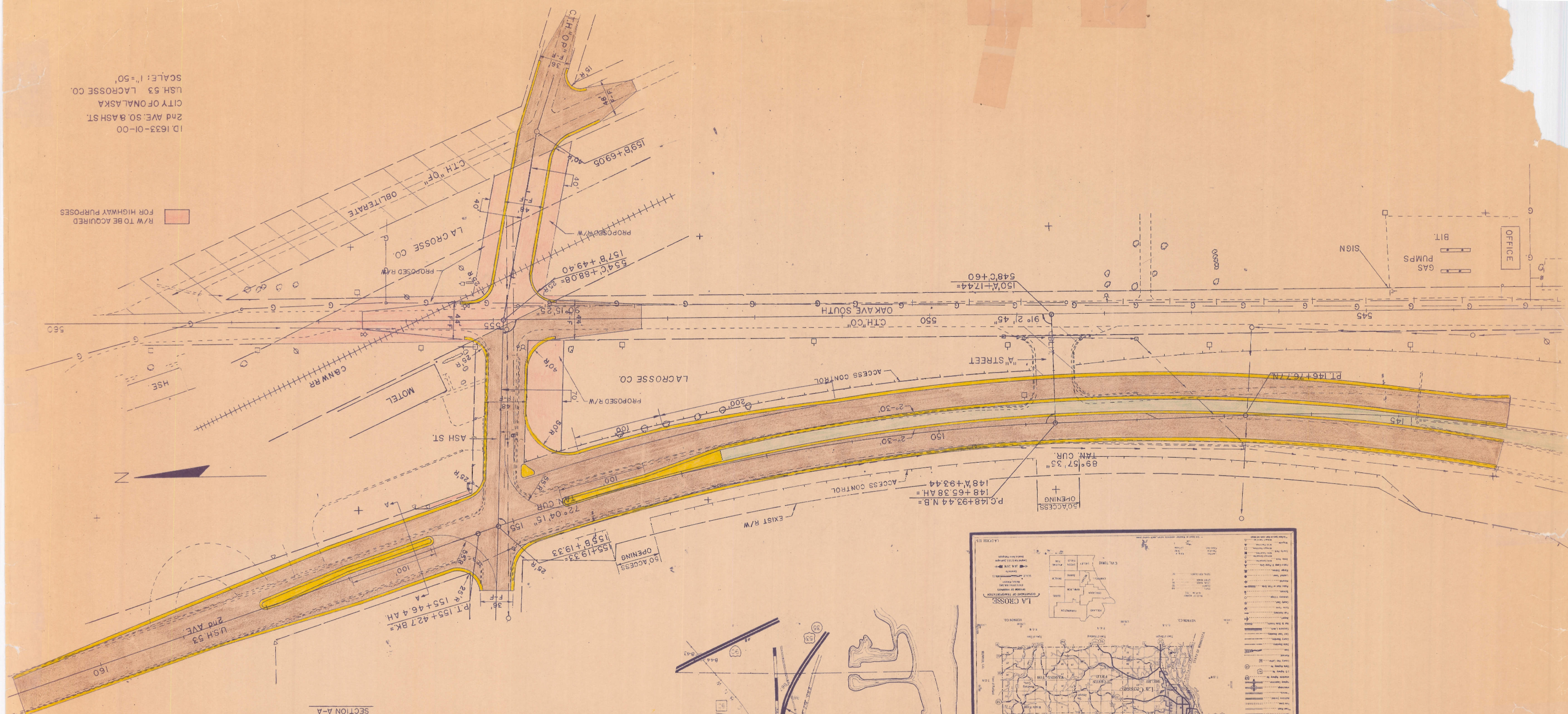

PLAN NO. 619

OAK AVENUE SOUTH CURB & GUTTER

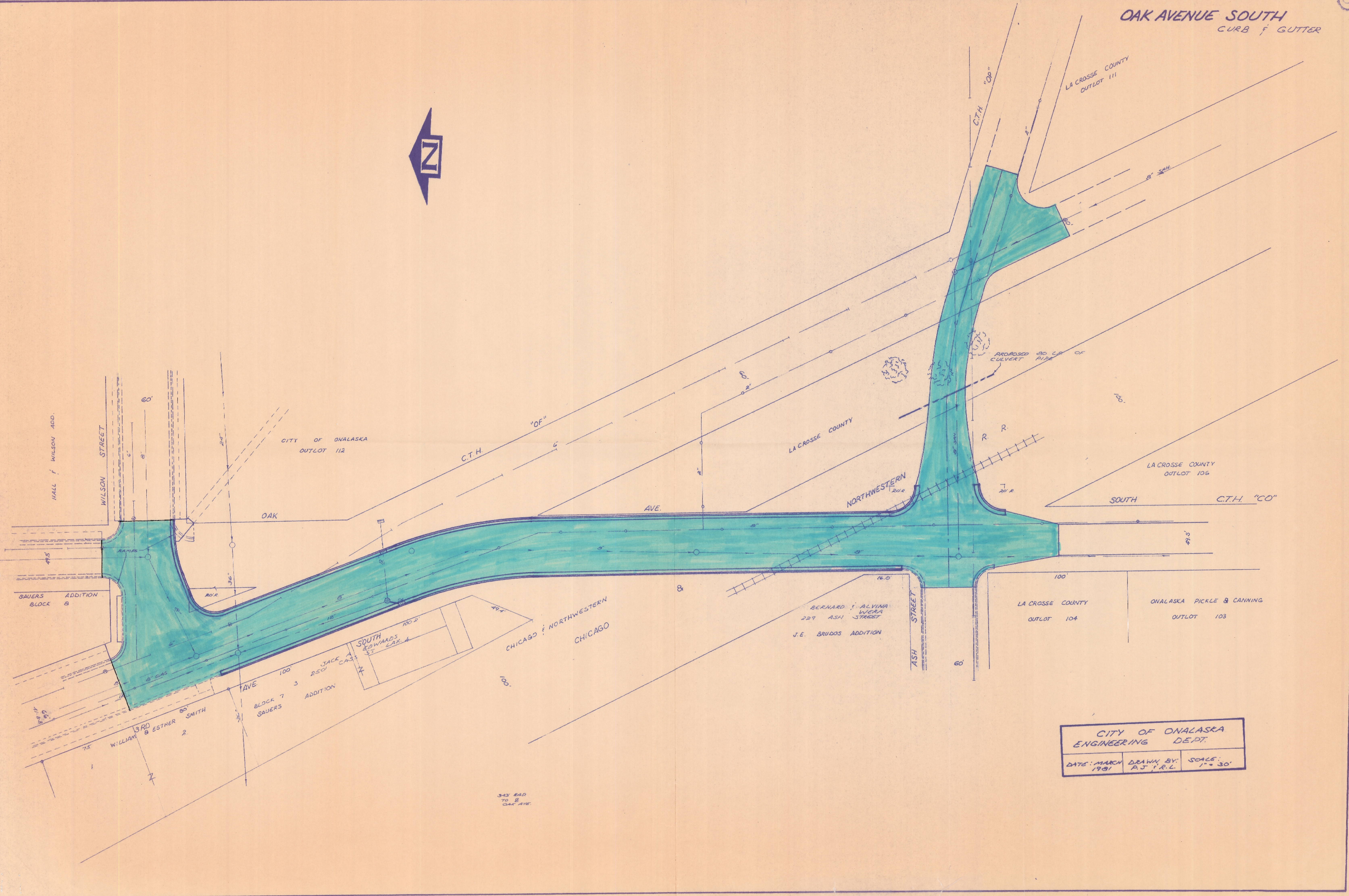

CITY OF ONALASKA
ENGINEERING DEPT.

DATE: MARCH 1981	DRAWN BY: P.J. F.R.L.	SCALE: 1" = 30'
------------------	-----------------------	-----------------

3-13 RAD TO S OAK AVE.

BEGIN RELOCATION ORDER

PROJECT 1633-01-21

STA. 155 'B' + 19.33

X • 1,675,528.162

Y • 685,960.835

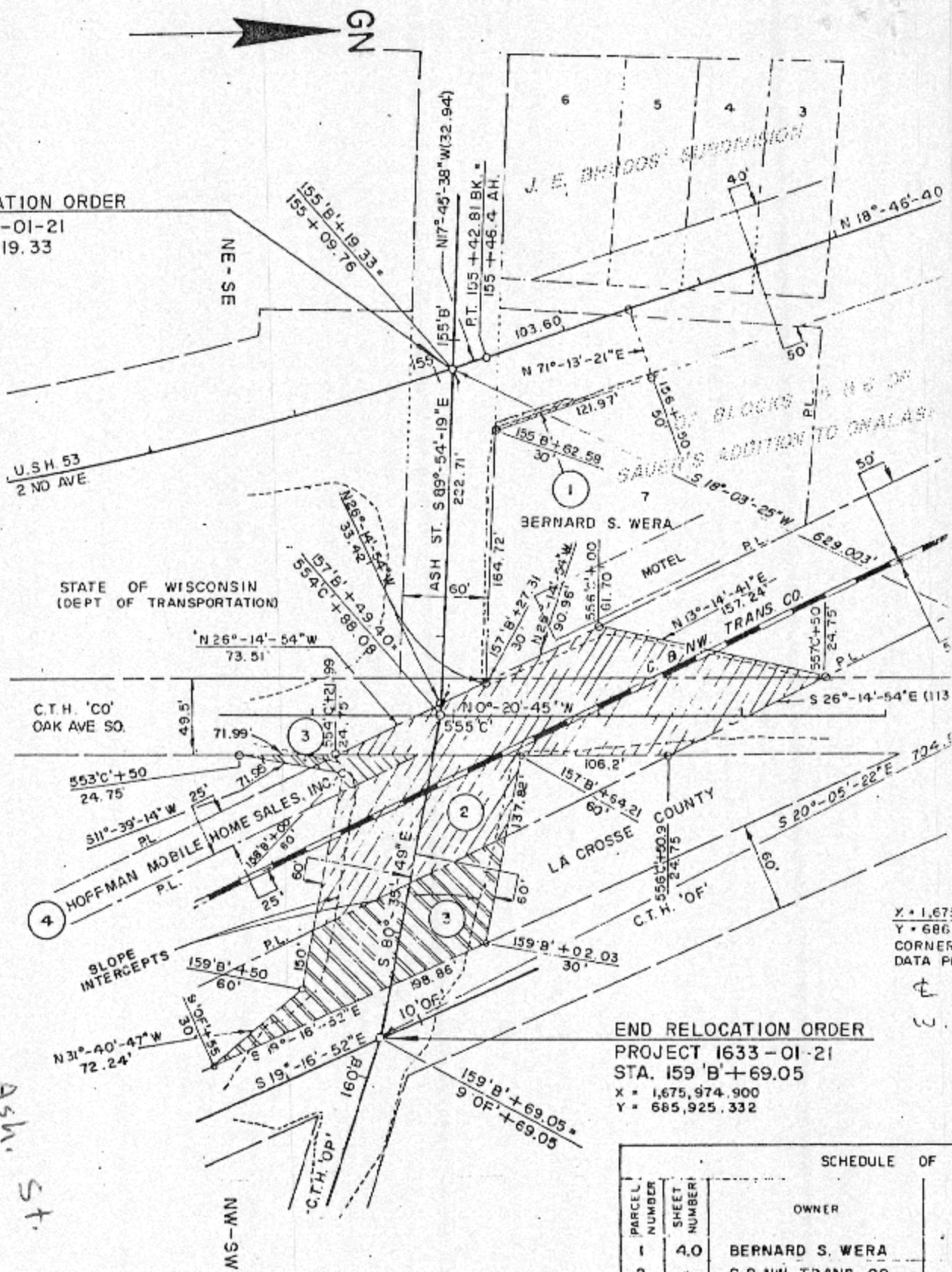

*"53" and
Intersection
Ash St.
CITY OF Onalaska*

END RELOCATION ORDER

PROJECT 1633-01-21

STA. 159 'B' + 69.05

X • 1,675,974.900

Y • 685,925.332

ALL COORDINATES SHOWN ON THIS PLAT ARE REFERENCED TO THE WISCONSIN COORDINATE SYSTEM, SOUTH ZONE.

SCHEDULE OF		OWNER
PARCEL NUMBER	SHEET NUMBER	
1	4.0	BERNARD S. WERA
2	"	C.B. NW. TRANS. CO.
3	"	LA CROSSE COUNTY
4	"	HOFFMAN MOBILE HOME SALES

X • 1,675
Y • 686
CORNER
DATA P

E
W