

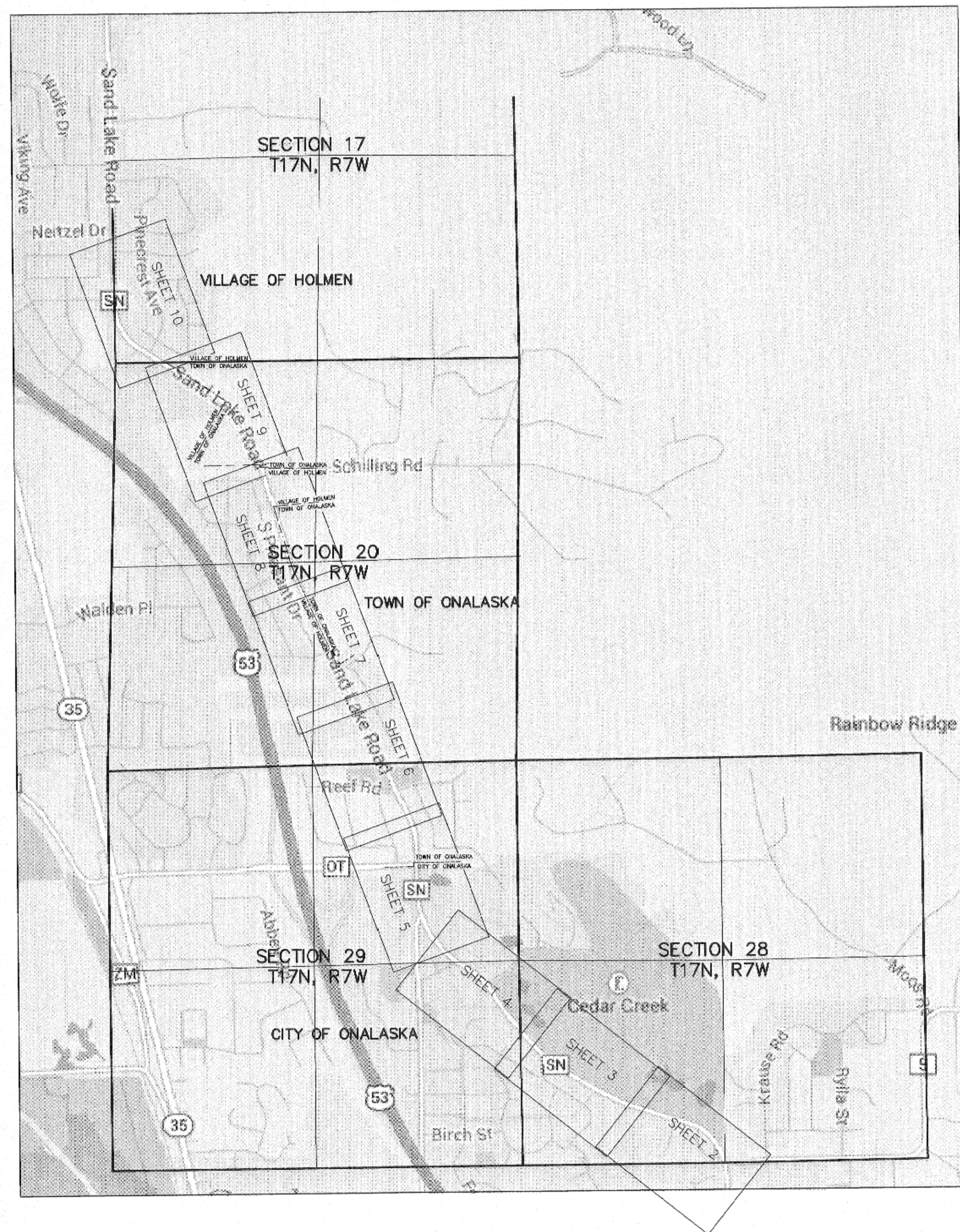

BASIS FOR BEARINGS
THE SOUTH LINE OF THE
SOUTHWEST QUARTER OF SECTION
28, T17N, R7W, ASSUMED TO BEAR
AS SHOWN (LA CROSSE COUNTY
COORDINATES).

0.1 0 0.1 0.2
SCALE: 1" = 0.2 MILES

LOCATION AND SHEET LAYOUT



NOTES

-POSITIONS SHOWN ON THIS PLAT ARE WISCONSIN COORDINATES, LA CROSSE COUNTY, NAD 1983 IN US SURVEY FEET. VALUES SHOWN ARE GRID COORDINATES, GRID BEARINGS, AND GRID DISTANCES. GRID DISTANCE MAY BE USED AS GROUND DISTANCES.

LEGEND

- SET 3/4" x 18" IRON BAR (1.5 LBS/LIN FT)
- SET MAG NAIL
- FOUND 3/4" IRON BAR (UNLESS NOTED)
- () RECORDED AS BEARINGS AND/OR DISTANCES
- ⊙ SECTION CORNER
- PLATTED OR RIGHT OF WAY LINES
- SECTION OR QUARTER LINE
- UTILITY EASEMENT

| REVISIONS | BY |
|-----------|----|
| | |
| | |
| | |
| | |
| | |
| | |
| | |
| | |
| | |
| | |

PARAGON ASSOCIATES
Environmental Design & Consulting
Civil Engineering, Landscape Architecture, Surveying
632 COPPELAND AVENUE, LA CROSSE, WI 54603
Tel: 608.781.3110 Fax: 608.781.3197 Paragon-Assoc.biz

RIGHT OF WAY PLAT
COUNTY TRUNK HIGHWAY "SN"
CITY OF ONALASKA, TOWN OF ONALASKA AND THE VILLAGE OF HOLMEN
LA CROSSE COUNTY, WISCONSIN

CERTIFICATE

I, DAVID W. GORMAN, REGISTERED LAND SURVEYOR #2974, HEREBY CERTIFY THAT I HAVE SURVEYED AND MAPPED THE ABOVE PARCEL AT THE DIRECTION OF _____ AND THE ATTACHED MAP IS TRUE AND CORRECT TO THE BEST OF MY KNOWLEDGE AND BELIEF.

| | |
|----------------|------------------|
| DRAWN | D.W.G. |
| DATE | 5-19-2014 |
| SCALE | 1"=0.2 MILES |
| CAD FILE | Vicinity Map.dwg |
| PROJECT NUMBER | 12-87 |
| SHEET | |

RECEIVED
AUG 19 2014
COUNTY SURVEYOR'S OFFICE
PLAN NO. 702

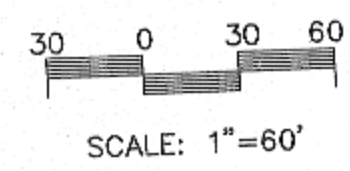
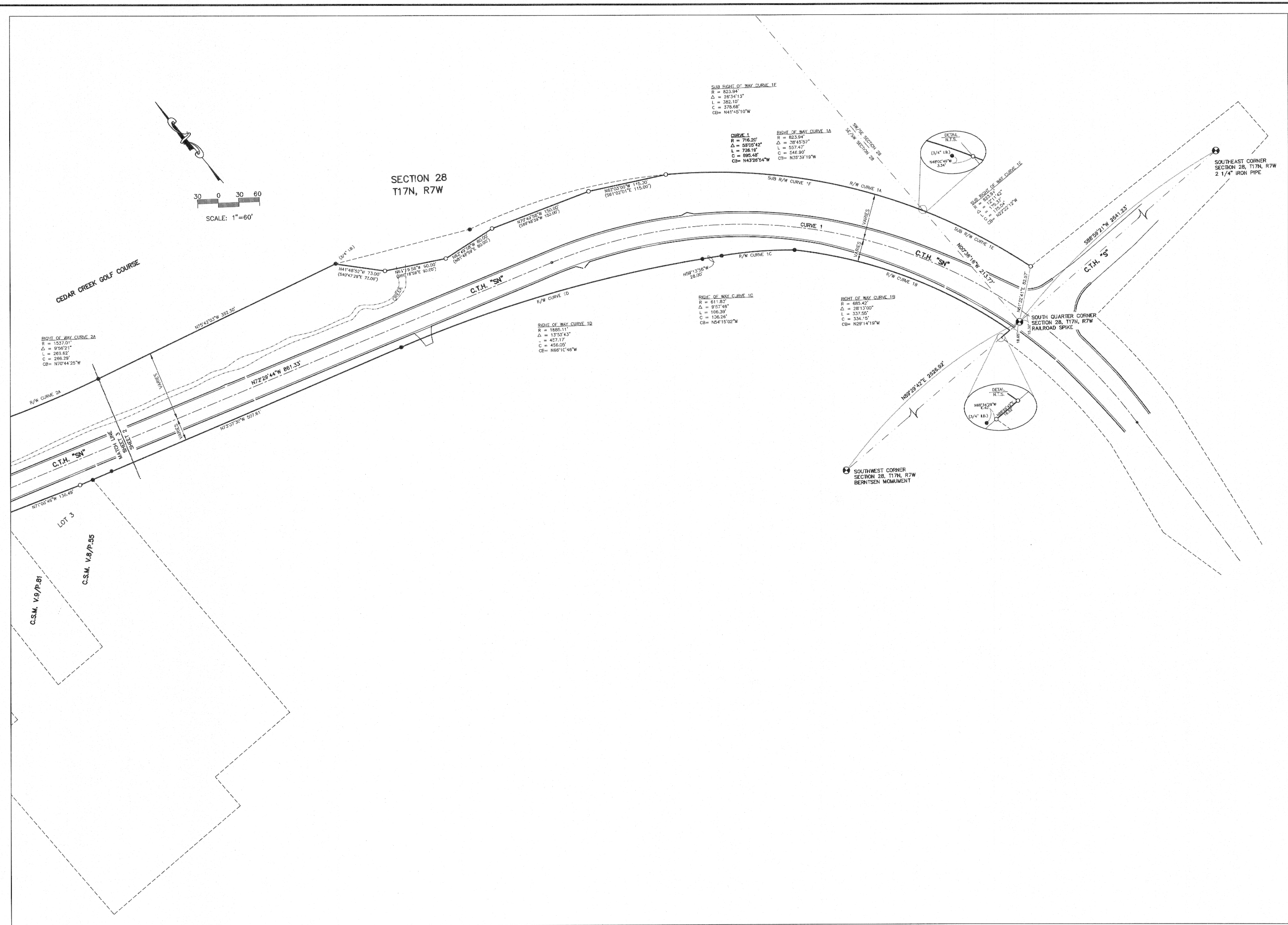

| REVISIONS | BY |
|-----------|----|
| | |
| | |
| | |
| | |
| | |
| | |
| | |
| | |
| | |
| | |

PARAGON ASSOCIATES
 Environmental Design & Consulting
 CIVIL ENGINEERING · LANDSCAPE ARCHITECTURE · SURVEYING
 632 COPELAND AVENUE, LA CROSSE, WI 54603
 Tel: 608.781.3110 Fax: 608.781.3197 Paragon-Associates.biz

RIGHT OF WAY PLAT
 COUNTY TRUNK HIGHWAY "SN"
 CITY OF ONALASKA, TOWN OF ONALASKA AND THE VILLAGE OF HOLMEN
 LA CROSSE COUNTY, WI

| | |
|----------------|--|
| DRAWN | D.M.G. |
| DATE | 5-19-2014 |
| SCALE | 1" = 60' |
| CAD FILE | 12 07 CTH SN Right of Way Plat-CDD.dwg |
| PROJECT NUMBER | 12-087 |
| SHEET | |

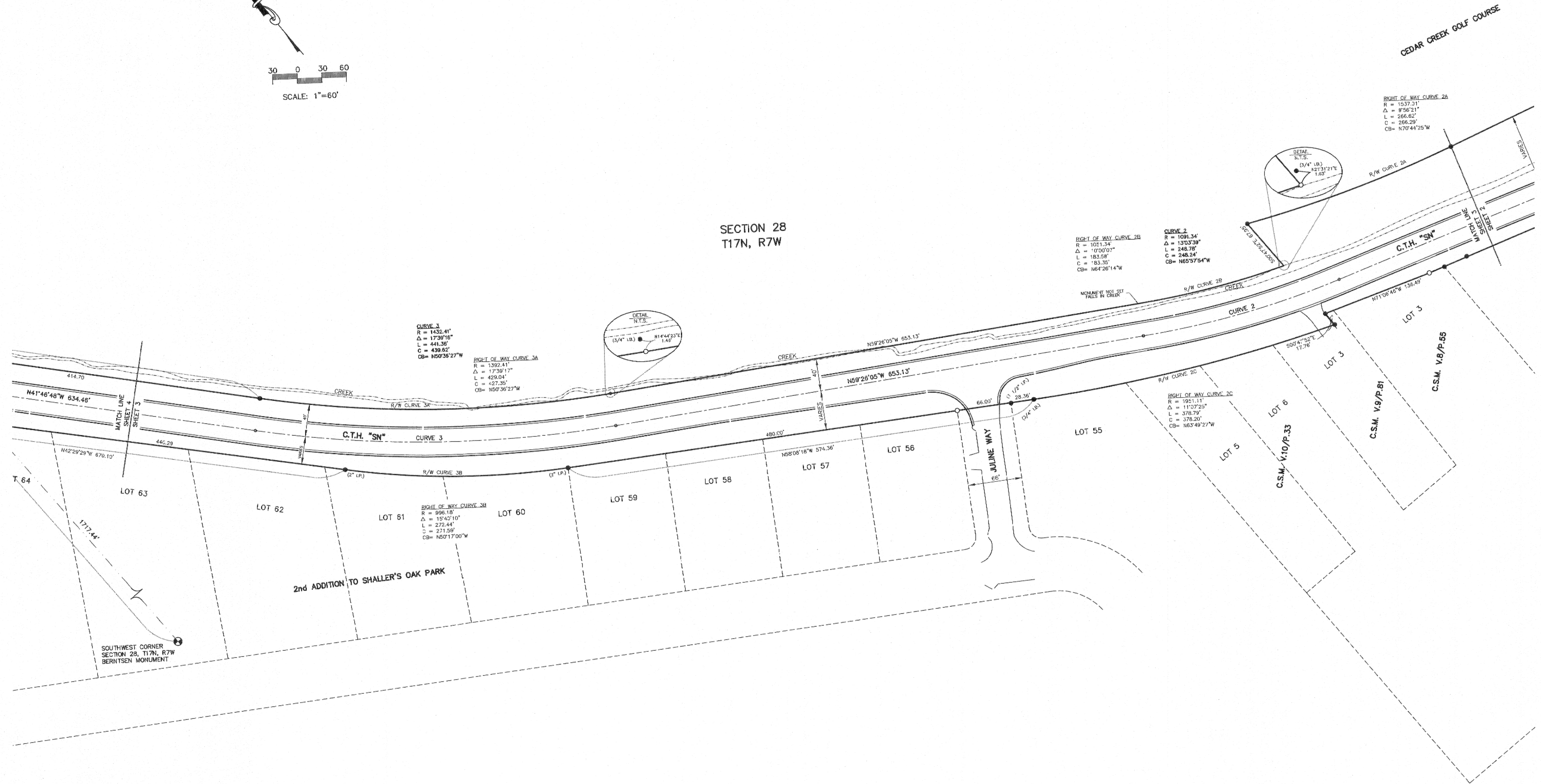
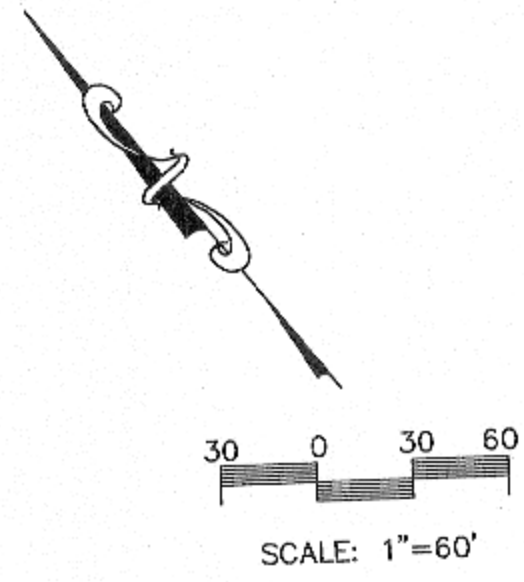

| REVISIONS | BY |
|-----------|----|
| | |
| | |
| | |
| | |
| | |
| | |
| | |
| | |
| | |
| | |

PARAGON ASSOCIATES
 Environmental Design & Consulting
 Civil Engineering, Landscape Architecture, Surveying
 632 COPELAND AVENUE, LA CROSSE, WI 54603
 Tel: 608.781.3110 Fax: 608.781.3197 Paragon-Assoc.biz

RIGHT OF WAY PLAT
 COUNTY TRUNK HIGHWAY "SN"
 CITY OF ONALASKA, TOWN OF ONALASKA AND THE VILLAGE OF HOLMEN
 LA CROSSE COUNTY, WI

| | |
|----------------|--|
| DRAWN | D.W.C. |
| DATE | 5-19-2014 |
| SCALE | 1" = 60' |
| CAD FILE | 12 07 CTH SN Right of Way Plat-C30.dwg |
| PROJECT NUMBER | 12-087 |
| SHEET | 3 of 10 |

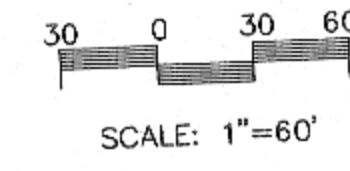
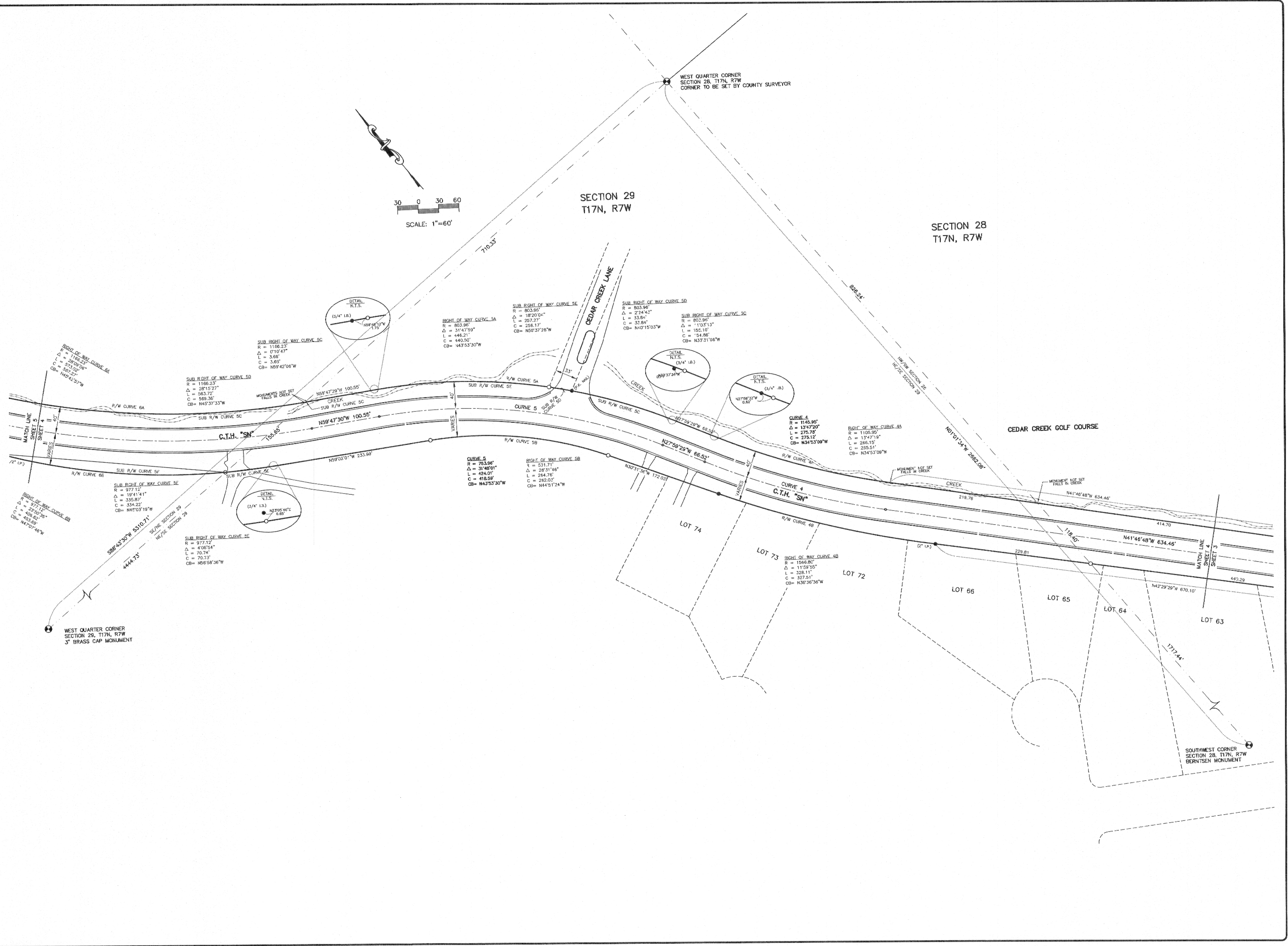

| REVISIONS | BY |
|-----------|----|
| | |
| | |
| | |
| | |
| | |
| | |
| | |
| | |
| | |
| | |

PARAGON ASSOCIATES
 Environmental Design & Consulting
 CIVIL ENGINEERING - LANDSCAPE ARCHITECTURE - SURVEYING
 651 W. 14TH AVENUE, SUITE 1000, DENVER, CO 80202
 TEL: 303.733.1110 FAX: 303.733.1119 Paragon-Assoc.biz

RIGHT OF WAY PLAT
 COUNTY TRUNK HIGHWAY "SN"
 CITY OF ONALASKA, TOWN OF ONALASKA AND THE VILLAGE OF HOLMEN
 LA CROSSE COUNTY, WI

| | |
|----------------|--|
| DRAWN | D.W.G. |
| DATE | 5-19-2014 |
| SCALE | 1" = 60' |
| CAD FILE | 12 87 CTH SR Right of Way Plat-CDD.dwg |
| PROJECT NUMBER | 12-087 |
| SHEET | 4 of 10 |

| REVISIONS | BY |
|-----------|----|
| | |
| | |
| | |
| | |
| | |
| | |
| | |
| | |
| | |
| | |

PARAGON ASSOCIATES
 Environmental Design & Consulting
 CIVIL ENGINEERING, LANDSCAPE ARCHITECTURE, SURVEYING
 632 COPELAND AVENUE, LA CROSSE, WI 54603
 Tel: 608.781.3110 Fax: 608.781.3197 Paragon-Assoc.biz

RIGHT OF WAY PLAT
 COUNTY TRUNK HIGHWAY "SN"
 CITY OF ONALASKA, TOWN OF ONALASKA AND THE VILLAGE OF HOLMEN
 LA CROSSE COUNTY, WI

| | |
|----------------|--|
| DRAWN | D.W.C. |
| DATE | 5-19-2014 |
| SCALE | 1" = 60' |
| CAD FILE | 12 87 CRI SN Right of Way Plat-C35.dwg |
| PROJECT NUMBER | 12-087 |
| SHEET | |

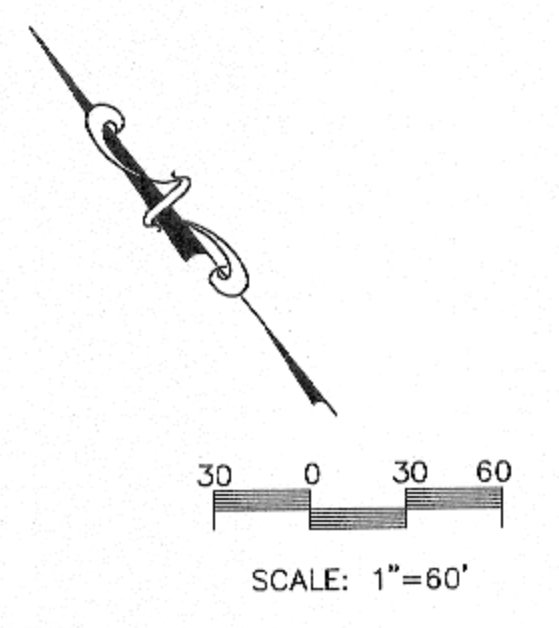
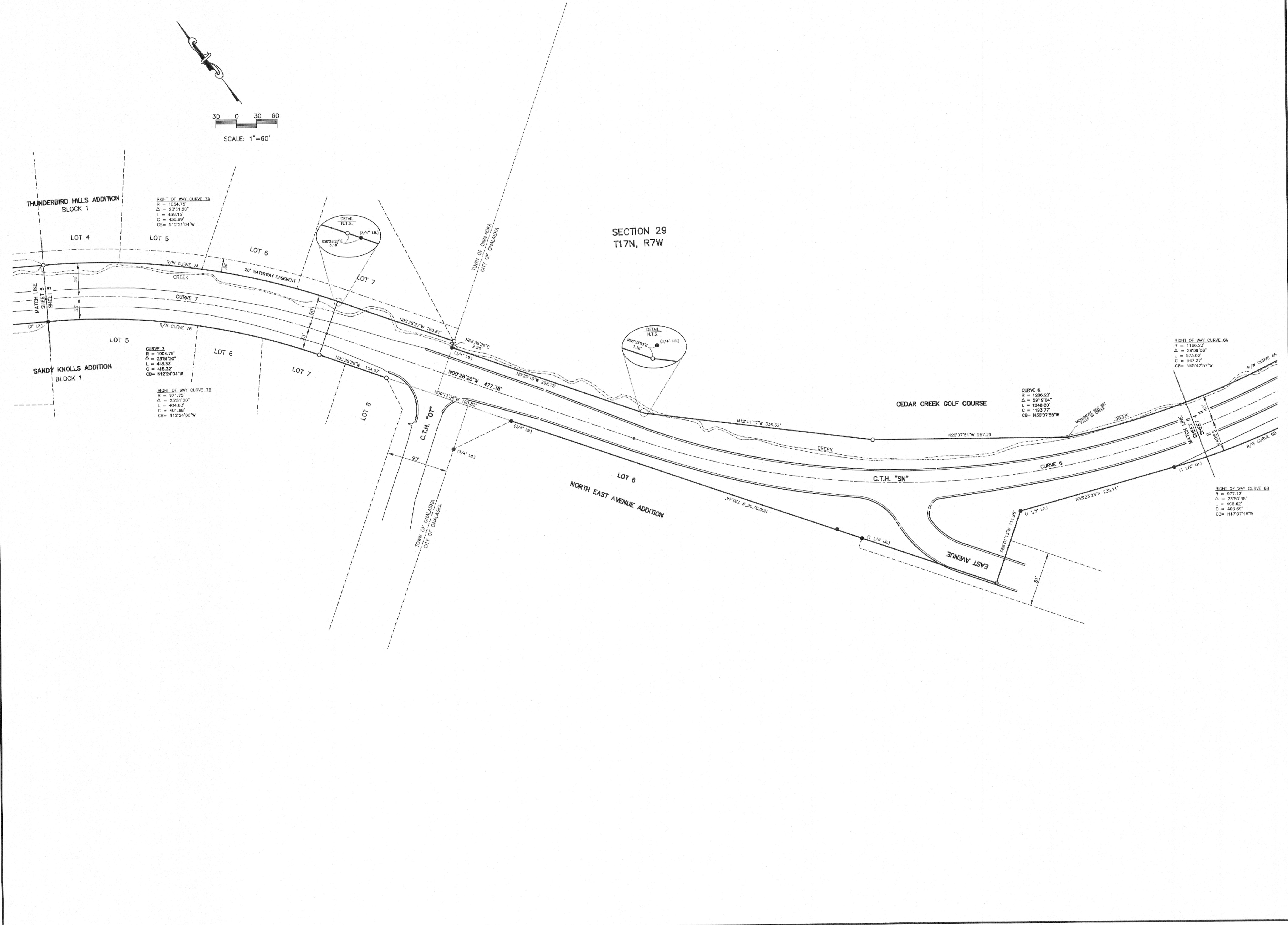

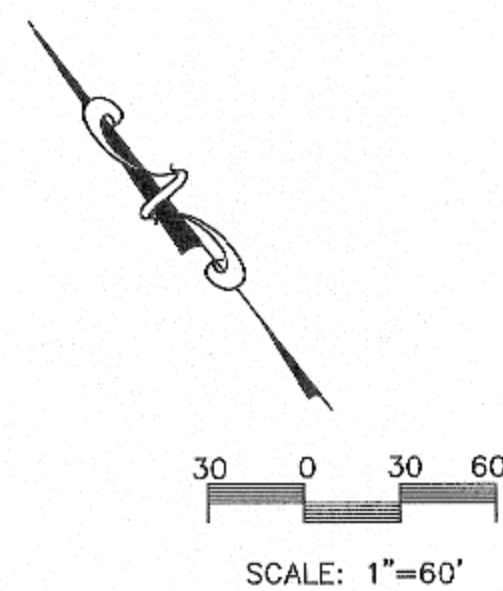

SECTION 20
T17N, R7W

SECTION 29
T17N, R7W

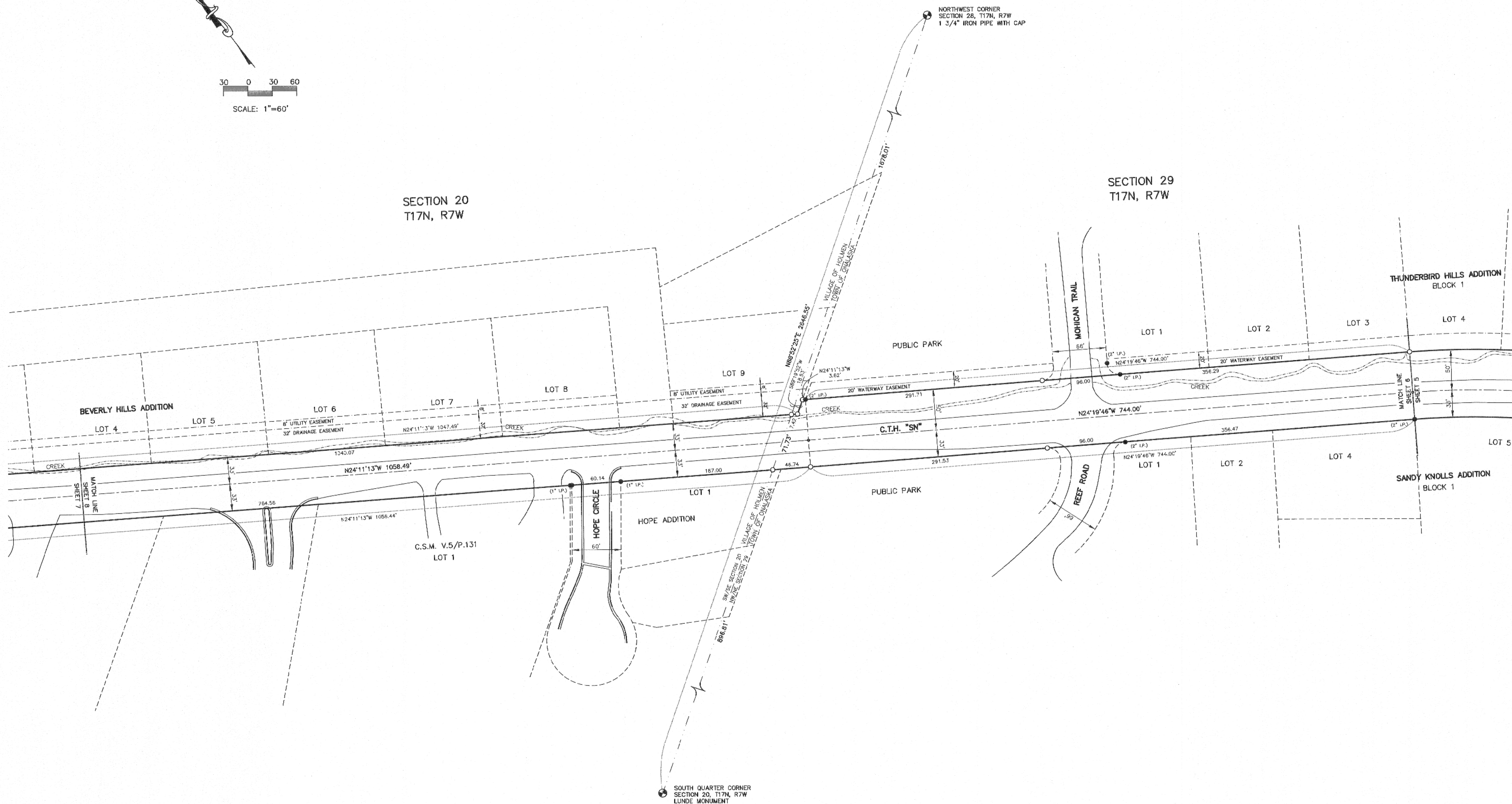

| REVISIONS | BY |
|-----------|----|
| | |
| | |
| | |
| | |
| | |
| | |
| | |
| | |
| | |
| | |

PARAGON ASSOCIATES
 Environmental Design & Consulting
 CIVIL ENGINEERING LANDSCAPE ARCHITECTURE SURVEYING
 632 OPELAND AVENUE CROSSVILLE, WI 54603
 TEL: 608/761.3110 FAX: 608/761.3197 Paragon-Associates

RIGHT OF WAY PLAT
 COUNTY TRUNK HIGHWAY "SN"
 CITY OF ONALASKA, TOWN OF ONALASKA AND THE VILLAGE OF HOLMEN
 LA CROSSE COUNTY, WI

DRAWN
D.W.G.
 DATE
5-19-2014
 SCALE
1" = 60'
 CAD FILE
12 87 CTH SN Right of Way Plat-C30.dwg
 PROJECT NUMBER
12-087
 SHEET

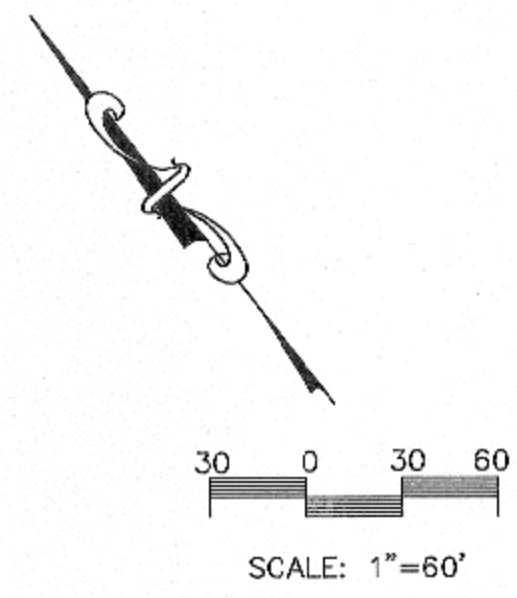

SECTION 20
T17N, R7W

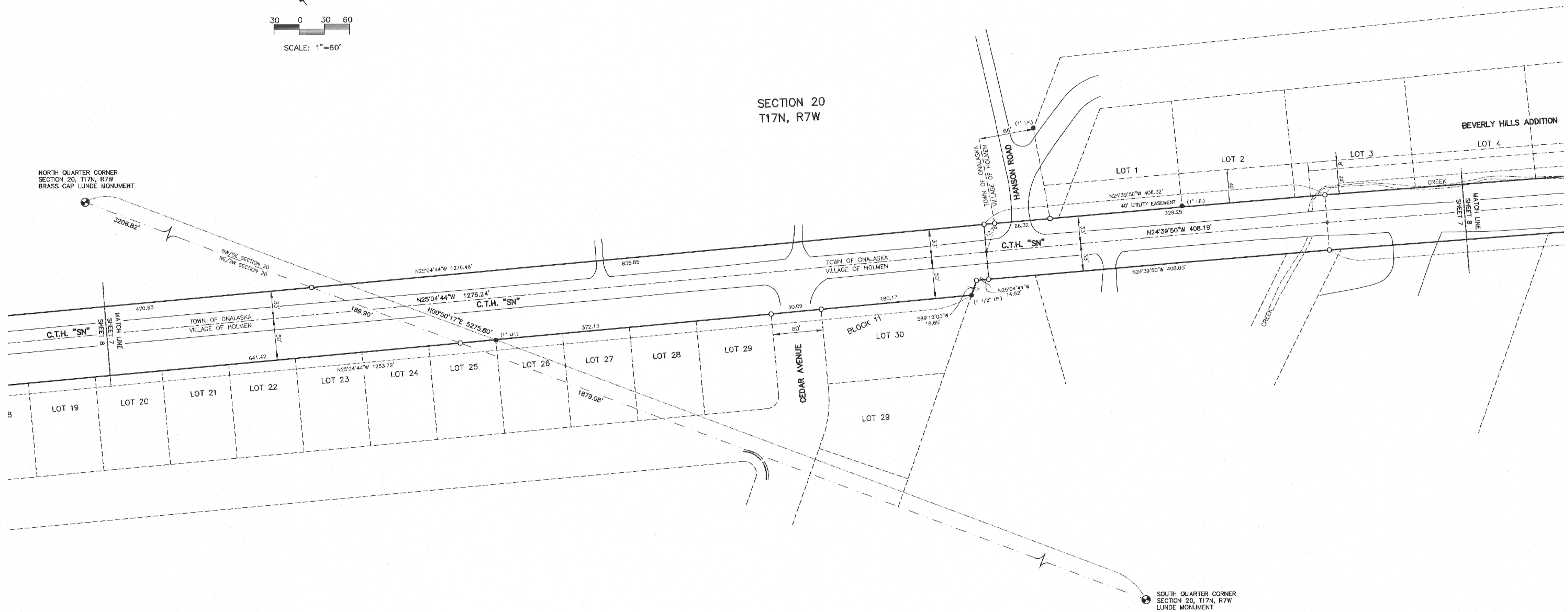

| REVISIONS | BY |
|-----------|----|
| | |
| | |
| | |
| | |
| | |
| | |
| | |
| | |
| | |
| | |

PARAGON ASSOCIATES
 Environmental Design & Consulting
 CIVIL ENGINEERING · LANDSCAPE ARCHITECTURE · SURVEYING
 632 COPELAND AVENUE, LA CROSSE, WI 54603
 Tel: 608.781.3110 Fax: 608.781.3197 Paragon-@assoc.biz

RIGHT OF WAY PLAT
 COUNTY TRUNK HIGHWAY "SN"
 CITY OF ONALASKA, TOWN OF ONALASKA AND THE VILLAGE OF HOLMEN
 LA CROSSE COUNTY, WI

| | |
|----------------|--|
| DRAWN | D.W.G. |
| DATE | 5-19-2014 |
| SCALE | 1" = 60' |
| CAD FILE | 12.87 CTH SN RIGHT OF WAY PLAT-CAD.dwg |
| PROJECT NUMBER | 12-087 |
| SHEET | 7 of 10 |

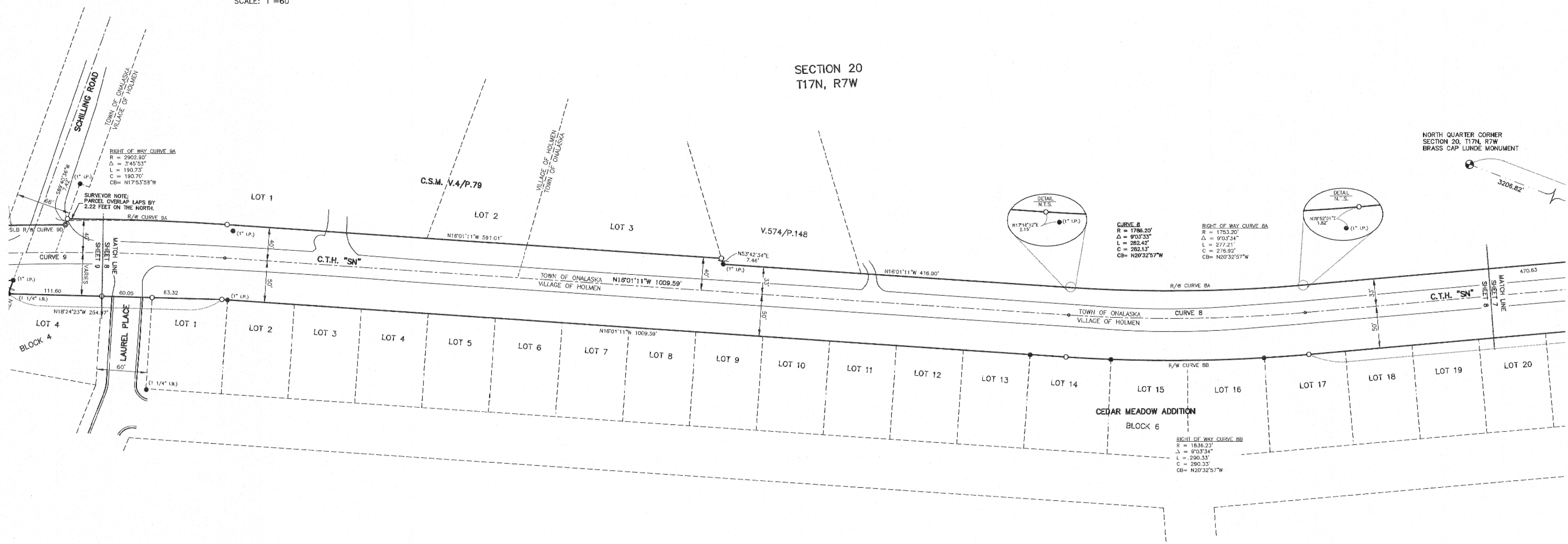
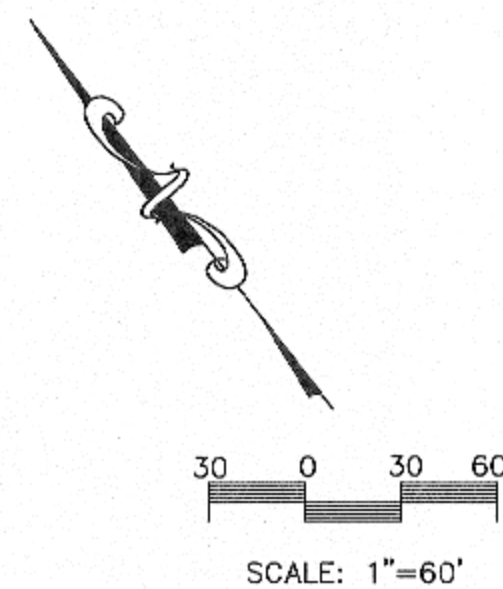

SECTION 20
T17N, R7W

NORTH QUARTER CORNER
SECTION 20, T17N, R7W
BRASS CAP LUNDE MONUMENT

CURVE 8
R = 1788.20'
Δ = 903.33°
L = 282.42'
C = 282.13'
CB = N20°32'57\"/>

RIGHT OF WAY CURVE BA
R = 1753.20'
Δ = 903.34°
L = 277.21'
C = 276.92'
CB = N20°32'57\"/>

RIGHT OF WAY CURVE BB
R = 1838.20'
Δ = 903.34°
L = 290.33'
C = 290.33'
CB = N20°32'57\"/>

| REVISIONS | BY |
|-----------|----|
| | |
| | |
| | |
| | |
| | |
| | |
| | |
| | |
| | |
| | |

PARAGON ASSOCIATES
Environmental Design & Consulting
Civil Engineering, Landscape Architecture, Surveying
632 COPELAND AVENUE, LA CROSSE, WI 54603
Tel: 608.781.3110 Fax: 608.781.3197 Paragon-Assoc.biz

RIGHT OF WAY PLAT
COUNTY TRUNK HIGHWAY "SN"
CITY OF ONALASKA, TOWN OF ONALASKA AND THE VILLAGE OF HOLMEN
LA CROSSE COUNTY, WI

| |
|---|
| DRAWN D.W.C. |
| DATE 5-19-2014 |
| SCALE 1" = 60' |
| CAD FILE 12-07-CM-SN-Right of Way Plat-020.dwg |
| PROJECT NUMBER 12-087 |
| SHEET |

| REVISIONS | BY |
|-----------|----|
| | |
| | |
| | |
| | |
| | |
| | |
| | |
| | |
| | |
| | |

PARAGON ASSOCIATES
 Environmental Design & Consulting
 CIVIL ENGINEERING, LANDSCAPE ARCHITECTURE, SURVEYING
 632 COPELAND AVENUE, LA CROSSE, WI 54603
 Tel: 608.781.3110 Fax: 608.781.3197 Paragon-Assoc.biz

RIGHT OF WAY PLAT
 COUNTY TRUNK HIGHWAY "SN"
 CITY OF ONALASKA, TOWN OF ONALASKA AND THE VILLAGE OF HOLMEN
 LA CROSSE COUNTY, WI

DRAWN
 D.W.G.
 DATE
 5-19-2014
 SCALE
 1" = 80'
 CAD FILE
 12.07 CTH SN Right of Way Plat-CSD.dwg
 PROJECT NUMBER
 12-087
 SHEET

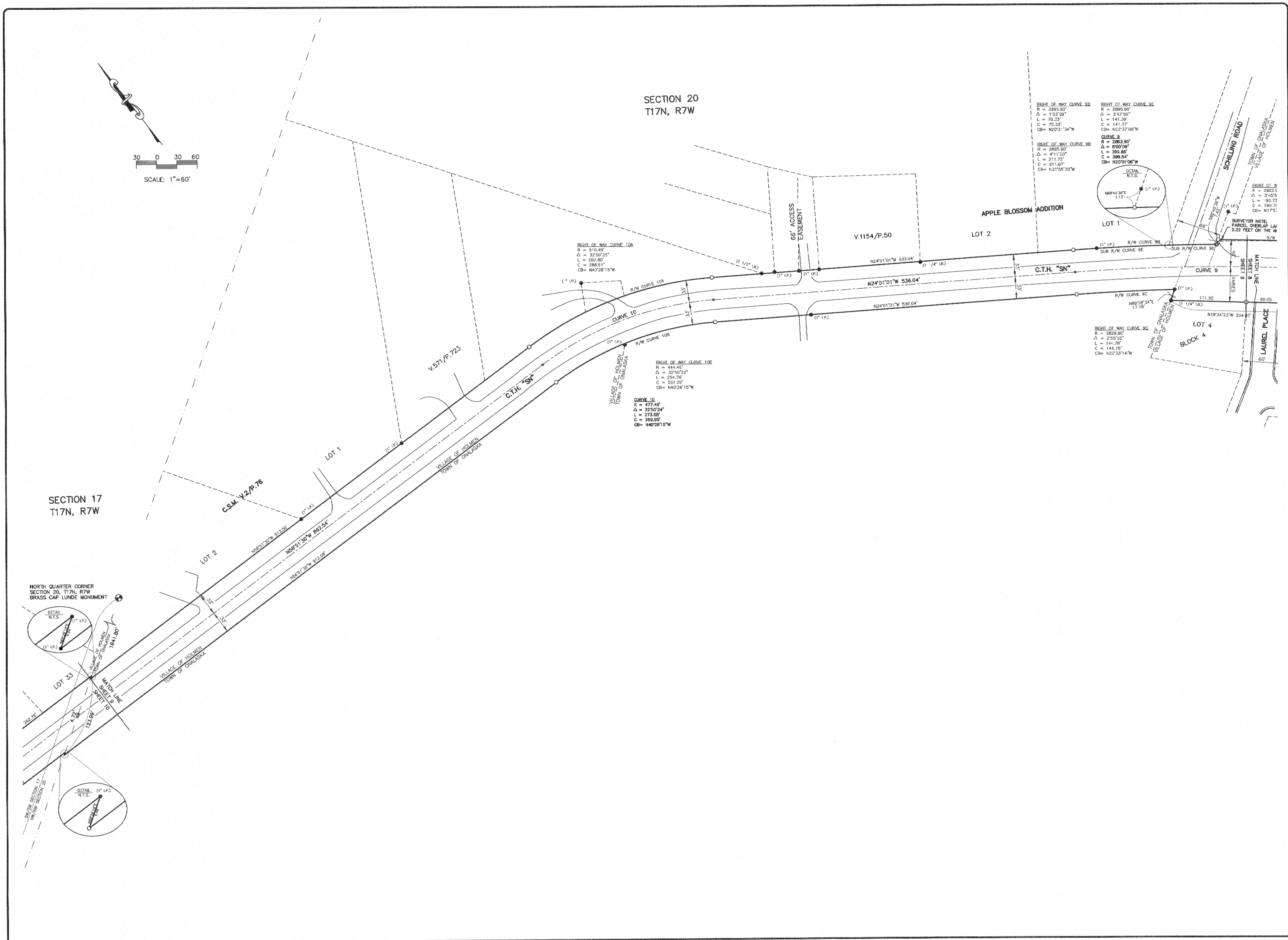

| REVISIONS | BY |
|-----------|----|
| | |
| | |
| | |
| | |
| | |
| | |
| | |
| | |
| | |
| | |

PARAGON ASSOCIATES
 Environmental Design & Consulting
 CIVIL ENGINEERING ARCHITECTURE SURVEYING
 632 COPELAND AVENUE LA CROSSE, WI 54603
 Tel: 608.781.3110 Fax: 608.781.3197 Paragon-Associates.biz

RIGHT OF WAY PLAT
 COUNTY TRUNK HIGHWAY "SN"
 CITY OF ONALASKA, TOWN OF ONALASKA AND THE VILLAGE OF HOLMEN
 LA CROSSE COUNTY, WI

| | |
|----------------|---------------------------------------|
| DRAWN | D.W.G. |
| DATE | 5-19-2014 |
| SCALE | 1" = 60' |
| CAD FILE | 12 67 CTH SN Right of Way Plat-CB.dwg |
| PROJECT NUMBER | 12-087 |
| SHEET | |

SECTION 17
T17N, R7W

SECTION 17
T17N, R7W

