

NO.	NAME	ADDRESS	AC.	DESCRIPTION	MORTGAGEE	ADDRESS	AMOUNT PAID		
							BY	PERCENTAGE	TOTAL
1	HUSSA CANNING CO.		0.05	SE $\frac{1}{4}$ -NE $\frac{1}{4}$ -S5-T16N-R3W.					

PLAN NO. 698

PLAT OF RIGHT OF WAY REQUIRED
STATE AID PROJECT NO. 5245
MIDDLE RIDGE-BANGOR ROAD
S.T.H.#162 LACROSSE COUNTY
SCALE: 1" = 1000'

FED. ROAD DIST. NO.	STATE	STA. NO.	SHEET NO.	TOTAL SHEETS
4	WIS.	5245	3	6

DIVISION OF HIGHWAYS 5245

PLAN
 SHEET NO. 3
 TOTAL SHEETS 6
 DATE 10-27-20
 DRAWN BY
 CHECKED BY
 APPROVED BY

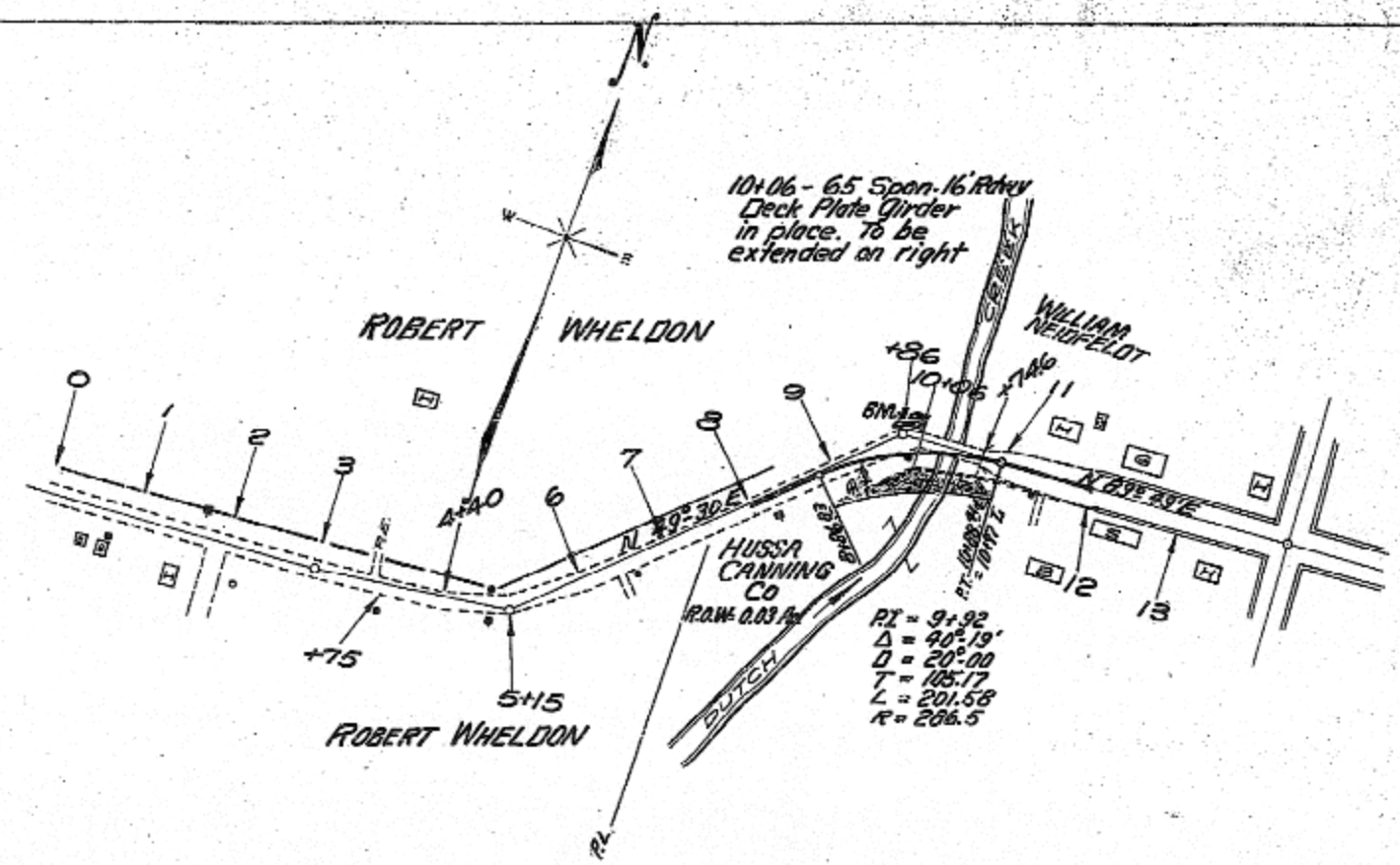

BENCH MARK
Sta 10+06 - Chiseled + on N.W. Wing Elev. = 147.02

F = 585 c.y.
Borrow = 702 c.y.

BANGOR BRIDGE
10+06 65' Span Deck Plate Girder
To be extended (See Br. Plans) x 3313; x 3314
Conc = 105.00 c.y. Steel = 10,950 #s
Structural St = 45,980 #s Sheel Lead $\frac{1}{8}$ " thick = 4 Sp. Ft
Waterproofing = 625 Sp. Ft Expansion Joint Filler $\frac{1}{4}$ "
Wet Excav. = 110 cu. Yd. Pipe Railing = 150 Lin. Ft
Dry " = 125 " "

Elev. Br. Fl = 146.29
" Br. Seat = 137.83
" Ord Water = 123.6
" Stream bed = 123.3

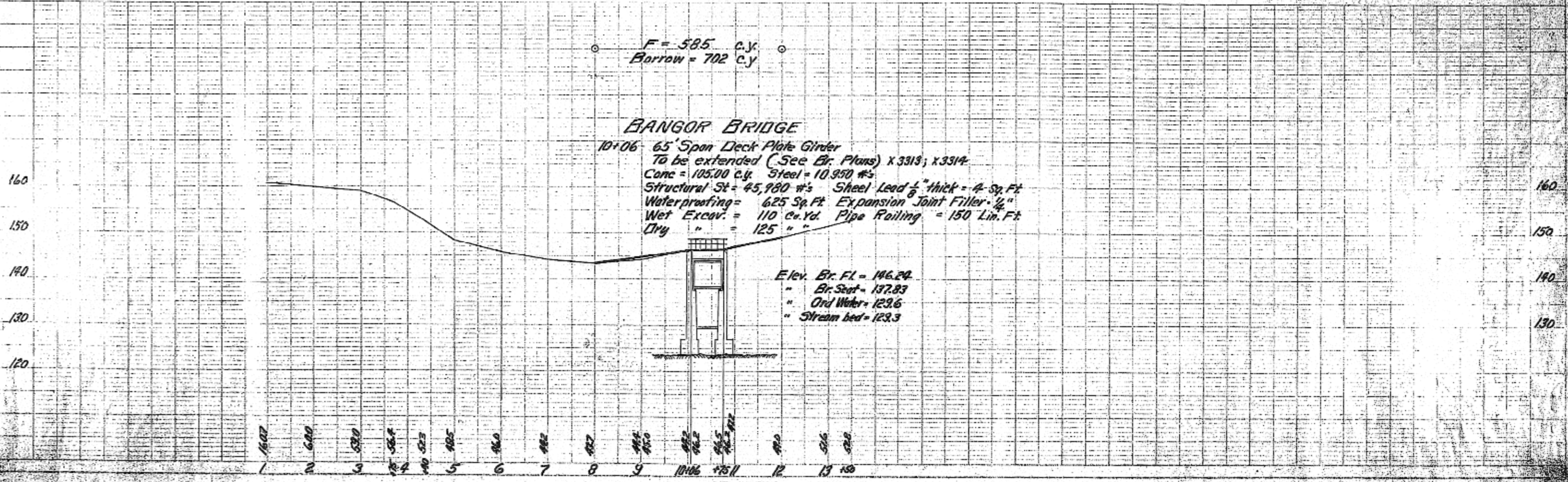

3-22
 3-23
 3-24
 3-25
 3-26
 3-27
 3-28
 3-29
 3-30
 3-31
 3-32
 3-33
 3-34
 3-35
 3-36
 3-37
 3-38
 3-39
 3-40
 3-41
 3-42
 3-43
 3-44
 3-45
 3-46
 3-47
 3-48
 3-49
 3-50
 3-51
 3-52
 3-53
 3-54
 3-55
 3-56
 3-57
 3-58
 3-59
 3-60
 3-61
 3-62
 3-63
 3-64
 3-65
 3-66
 3-67
 3-68
 3-69
 3-70
 3-71
 3-72
 3-73
 3-74
 3-75
 3-76
 3-77
 3-78
 3-79
 3-80
 3-81
 3-82
 3-83
 3-84
 3-85
 3-86
 3-87
 3-88
 3-89
 3-90
 3-91
 3-92
 3-93
 3-94
 3-95
 3-96
 3-97
 3-98
 3-99
 3-100
 3-101
 3-102
 3-103
 3-104
 3-105
 3-106
 3-107
 3-108
 3-109
 3-110
 3-111
 3-112
 3-113
 3-114
 3-115
 3-116
 3-117
 3-118
 3-119
 3-120
 3-121
 3-122
 3-123
 3-124
 3-125
 3-126
 3-127
 3-128
 3-129
 3-130
 3-131
 3-132
 3-133
 3-134
 3-135
 3-136
 3-137
 3-138
 3-139
 3-140
 3-141
 3-142
 3-143
 3-144
 3-145
 3-146
 3-147
 3-148
 3-149
 3-150
 3-151
 3-152
 3-153
 3-154
 3-155
 3-156
 3-157
 3-158
 3-159
 3-160
 3-161
 3-162
 3-163
 3-164
 3-165
 3-166
 3-167
 3-168
 3-169
 3-170
 3-171
 3-172
 3-173
 3-174
 3-175
 3-176
 3-177
 3-178
 3-179
 3-180
 3-181
 3-182
 3-183
 3-184
 3-185
 3-186
 3-187
 3-188
 3-189
 3-190
 3-191
 3-192
 3-193
 3-194
 3-195
 3-196
 3-197
 3-198
 3-199
 3-200

SLATE - 21 IN. 700 LIP 0.048 X 4 DIMENSION
 PAPER WEIGHT 20 LB. 11 IN.