

PLAN 172  
 F.N.D. 9-7-45  
 D.C. 9-20-45

171  
 F.N.D. 9-7-45  
 D.C. 9-20-45

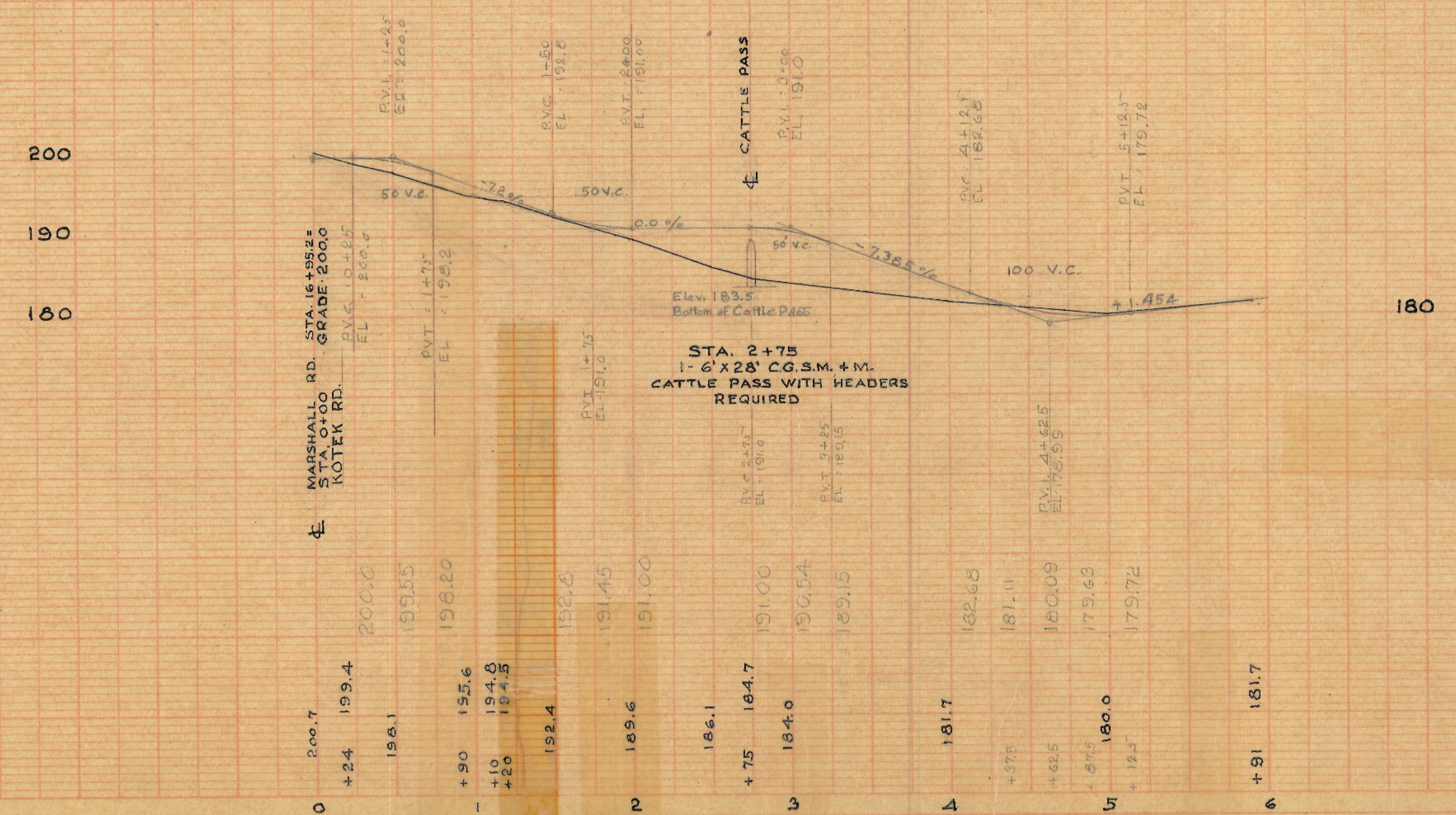
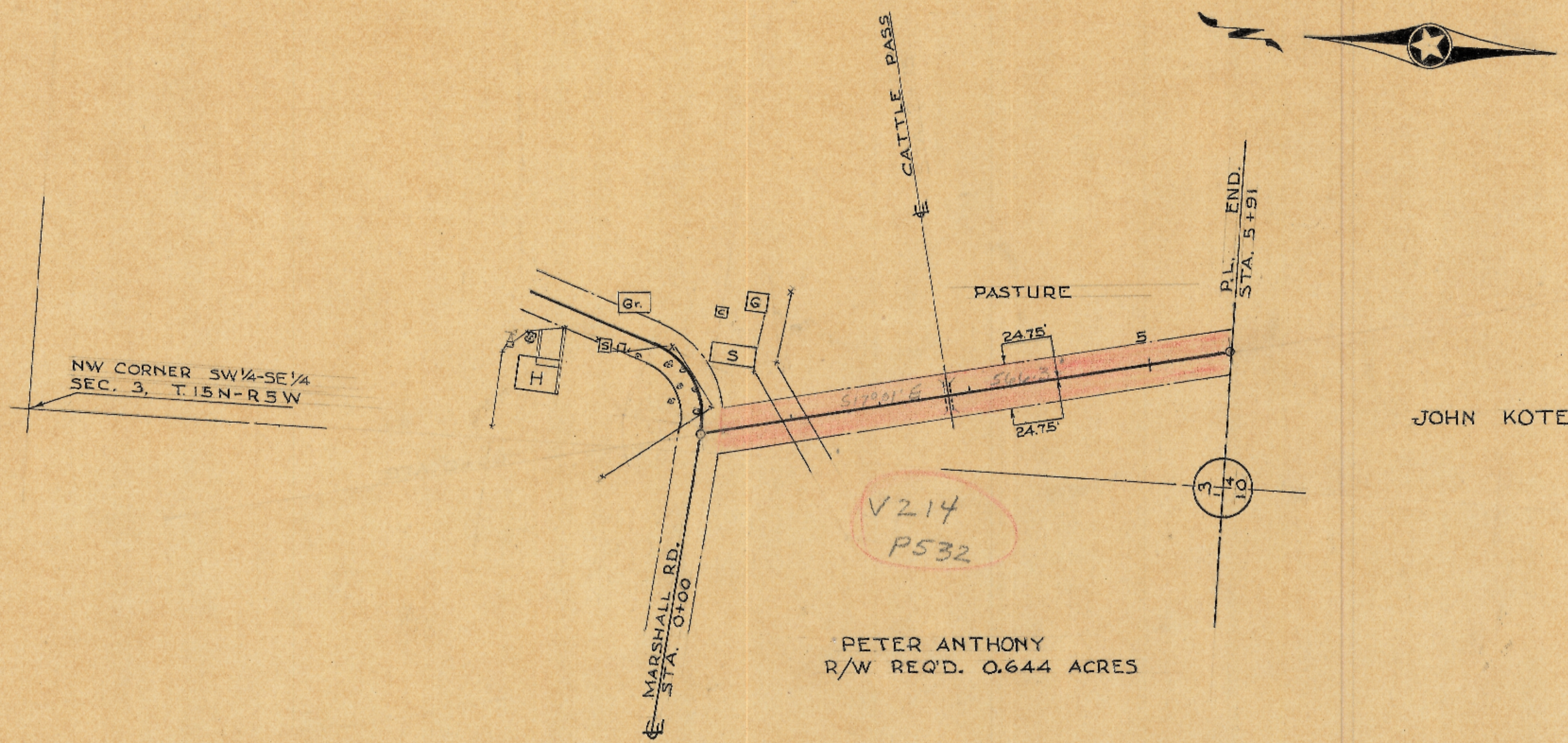

PLAN NO. 254

LA CROSSE COUNTY HIGHWAY DEPARTMENT  
 LA CROSSE, WIS.  
 Paul A. Hartwig, Highway Commissioner

ROAD - KOTEK TOWN - WASHINGTON  
 SURVEY BY - F.N.D. DATE 9-7-45  
 DRAWN BY - D.C. DATE 9-20-45  
 CHECKED BY - P.A.H. DATE 10-5-45  
 APPROVED BY - TR. BOARD DATE 10-5-45

PLAN  
 SURVEYED BY F.M.D.  
 PLOTTED BY B.C.  
 NOTE BOOK NO. 172  
 ALIGNMENT CHECKED BY  
 DATE 7-7-45  
 9-20-45

PROFILE  
 SURVEYED BY F.M.D.  
 PLOTTED BY B.C.  
 NOTE BOOK NO. 171  
 GRADES CHECKED BY  
 STRUCTURE NOTATIONS CHECKED BY  
 DATE 7-7-45  
 9-20-45

