

11-6-45
11-26-45
F.N.D.
D.C.
PLAN
NOTES
172

11-7-45
12-17-45
F.N.D.
D.C.
PROFILE
NOTES
171

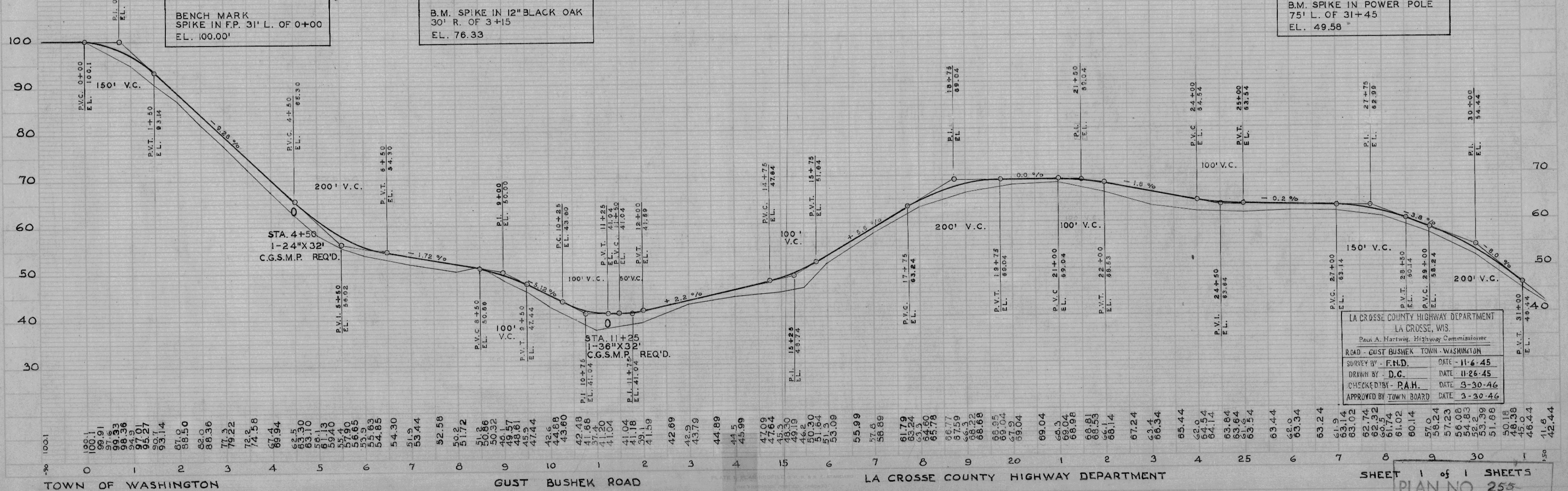
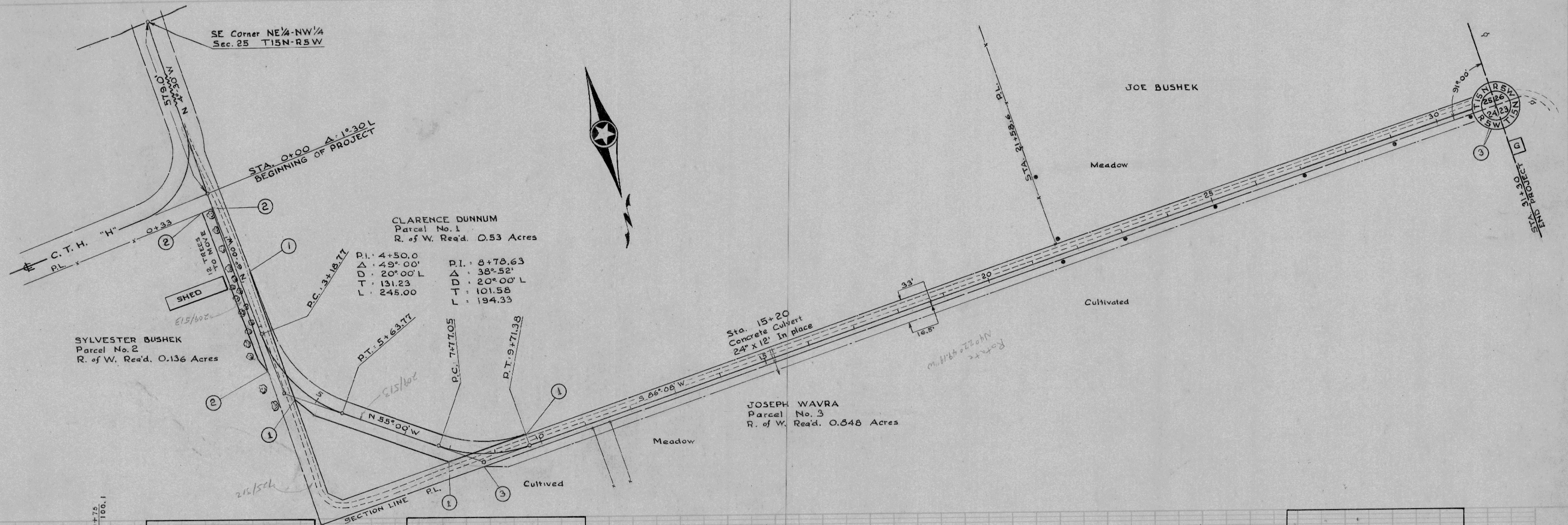

LA CROSSE COUNTY HIGHWAY DEPARTMENT
LA CROSSE, WIS.
Paul A. Hartwig, Highway Commissioner
ROAD - GUST BUSHEK TOWN - WASHINGTON
SURVEY BY - F.N.D. DATE - 11-6-45
DRAWN BY - D.C. DATE - 11-26-45
CHECKED BY - P.A.H. DATE - 3-30-46
APPROVED BY TOWN BOARD DATE - 3-30-46

PLAN
 SHEET NO. 172
 END. D.C.
 DATE 11-6-45

PROFILE
 SHEET NO. 171
 END. D.C.
 DATE 11-6-45

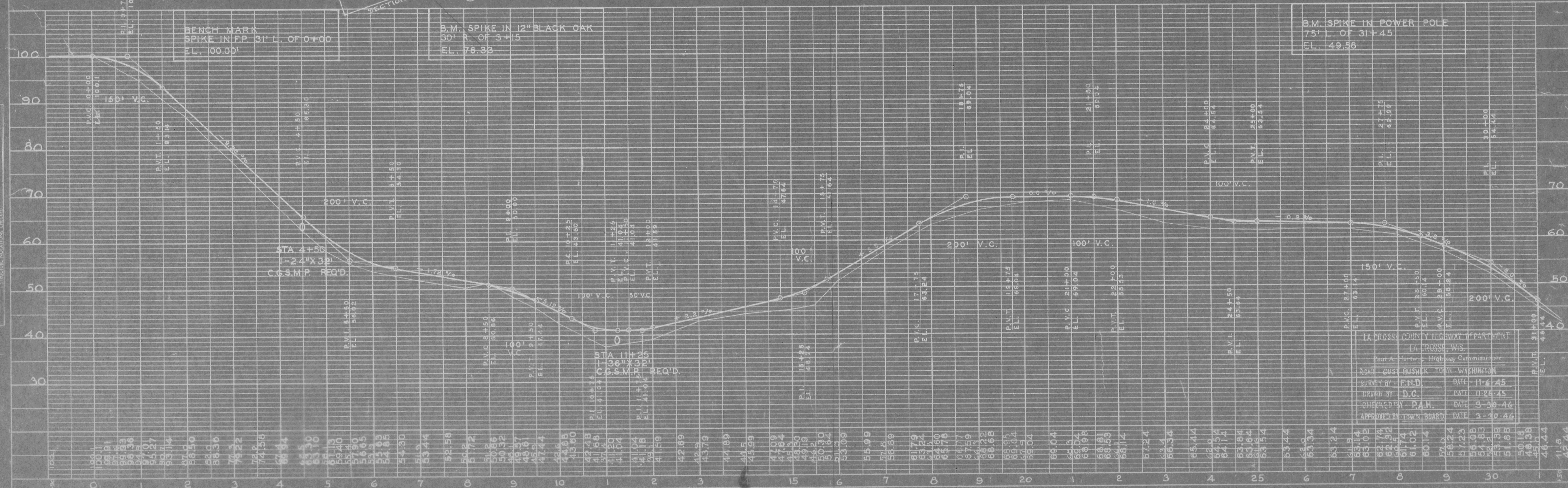
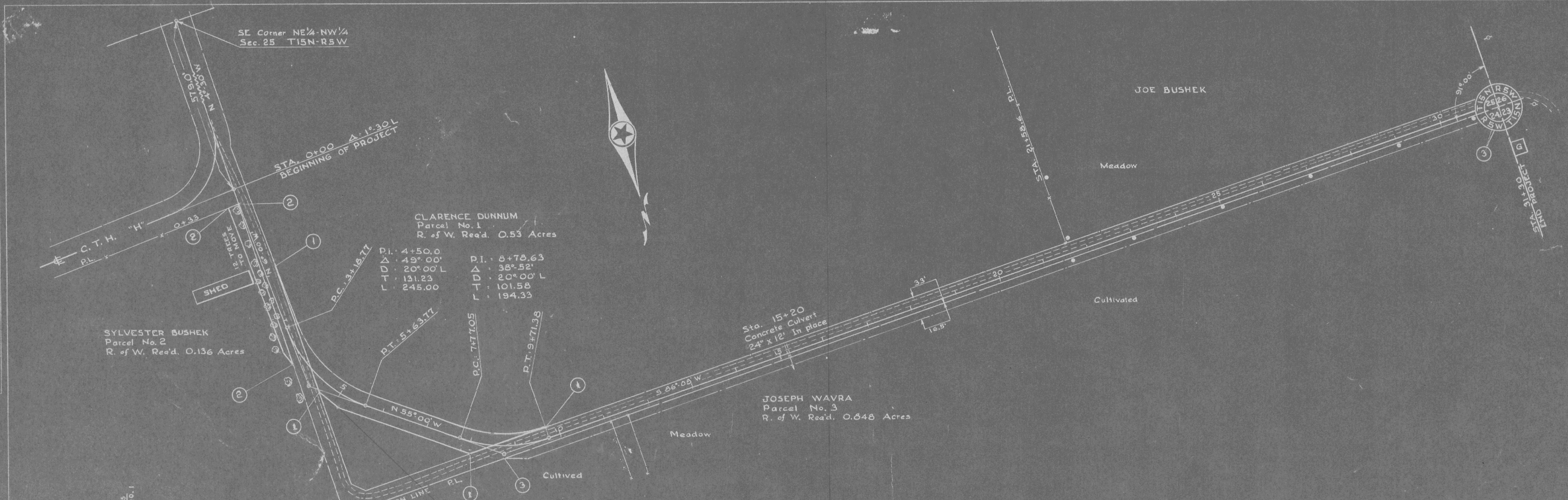

LA CROSSE COUNTY HIGHWAY DEPARTMENT
 LA CROSSE, WIS.
 ROAD: GUST BUSHEK TOWN WASHINGTON
 SURVEY BY: F.N.D. DATE: 11-6-45
 DRAWN BY: D.C. DATE: 11-26-45
 CHECKED BY: P.A.H. DATE: 3-30-46
 APPROVED BY: TOWN BOARD DATE: 3-30-46