

PLAN 172  
 F.N.D. 8-11-47  
 D.C. 8-18-47

PLAN 172  
 F.N.D. 8-11-47  
 D.C. 8-18-47

JOHN KORN  
 R/W REQ'D. 0.29 ACRE  
 PARCEL No. 1

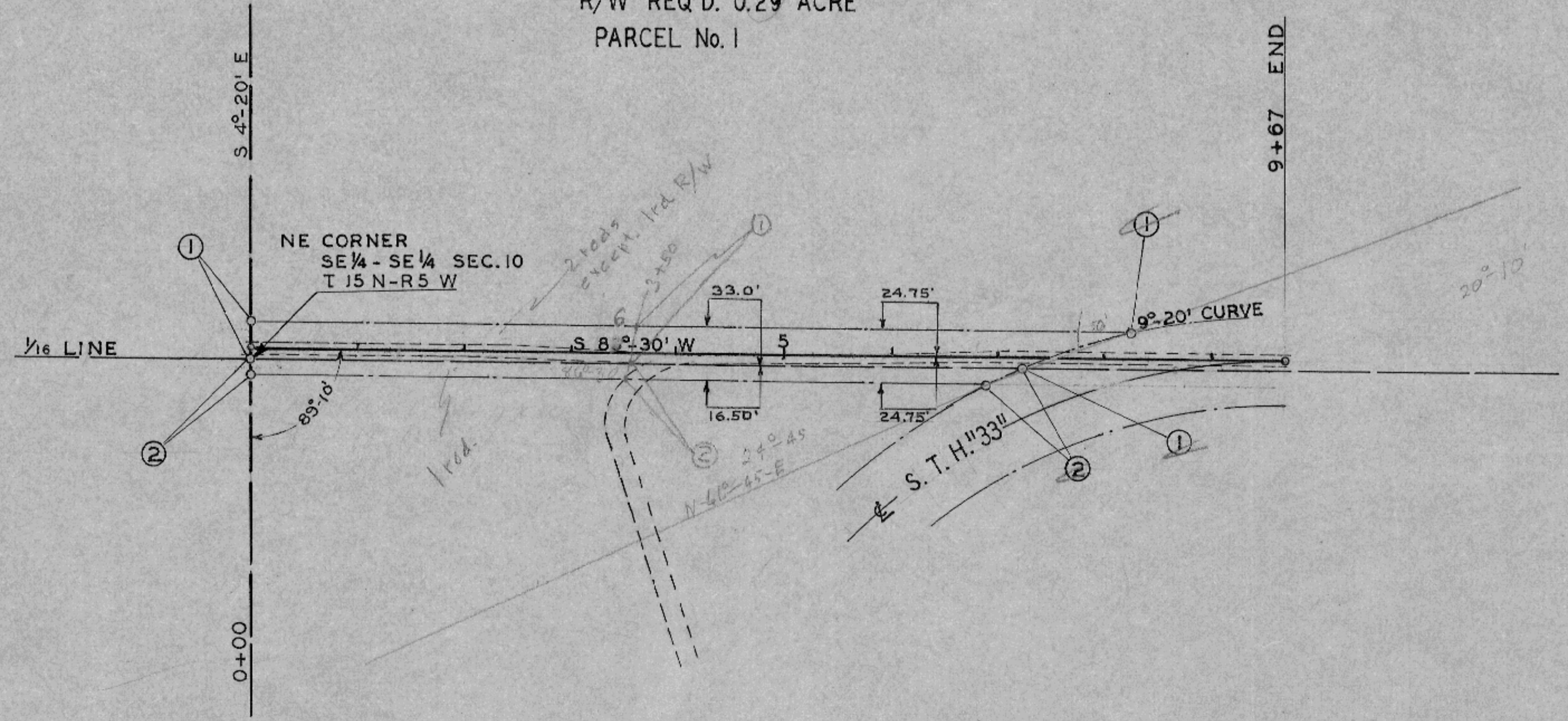

WILLIAM & ERNEST BURBACH  
 R/W REQ'D. 0.27 ACRE  
 PARCEL No. 2

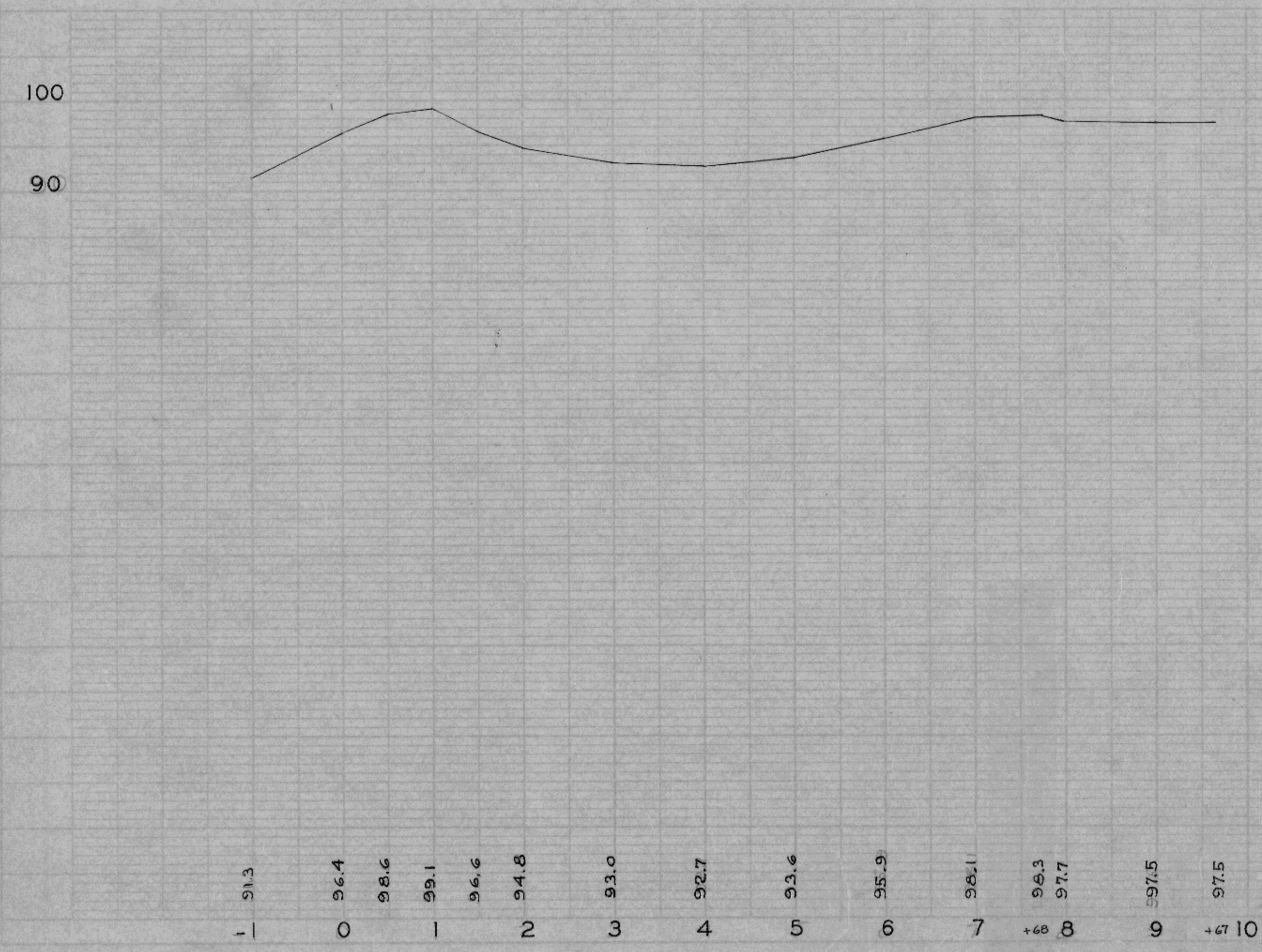

PLAN NO. 261  
 LA CROSSE COUNTY HIGHWAY DEPARTMENT  
 LA CROSSE, WIS.  
 Paul A. Hartwig, Highway Commissioner  
 ROAD - HUNDT TOWN - WASHINGTON  
 SURVEY BY - F.N.D. DATE - 8-11-47  
 DRAWN BY - D.C. DATE - 8-18-47  
 CHECKED BY DATE  
 APPROVED BY DATE

TOWN OF WASHINGTON

A. J. HUNDT ROAD

LA CROSSE COUNTY HIGHWAY DEPARTMENT

ONE SHEET