

JOSEPH NORLINSKY
R/W REQ'D. 1.16 Acres

CURVE DATA
P.I. 3+50
Δ 3°-37'
D.T. 2°-00' L
L 90.45'
R=1584.22

A. CORNELL

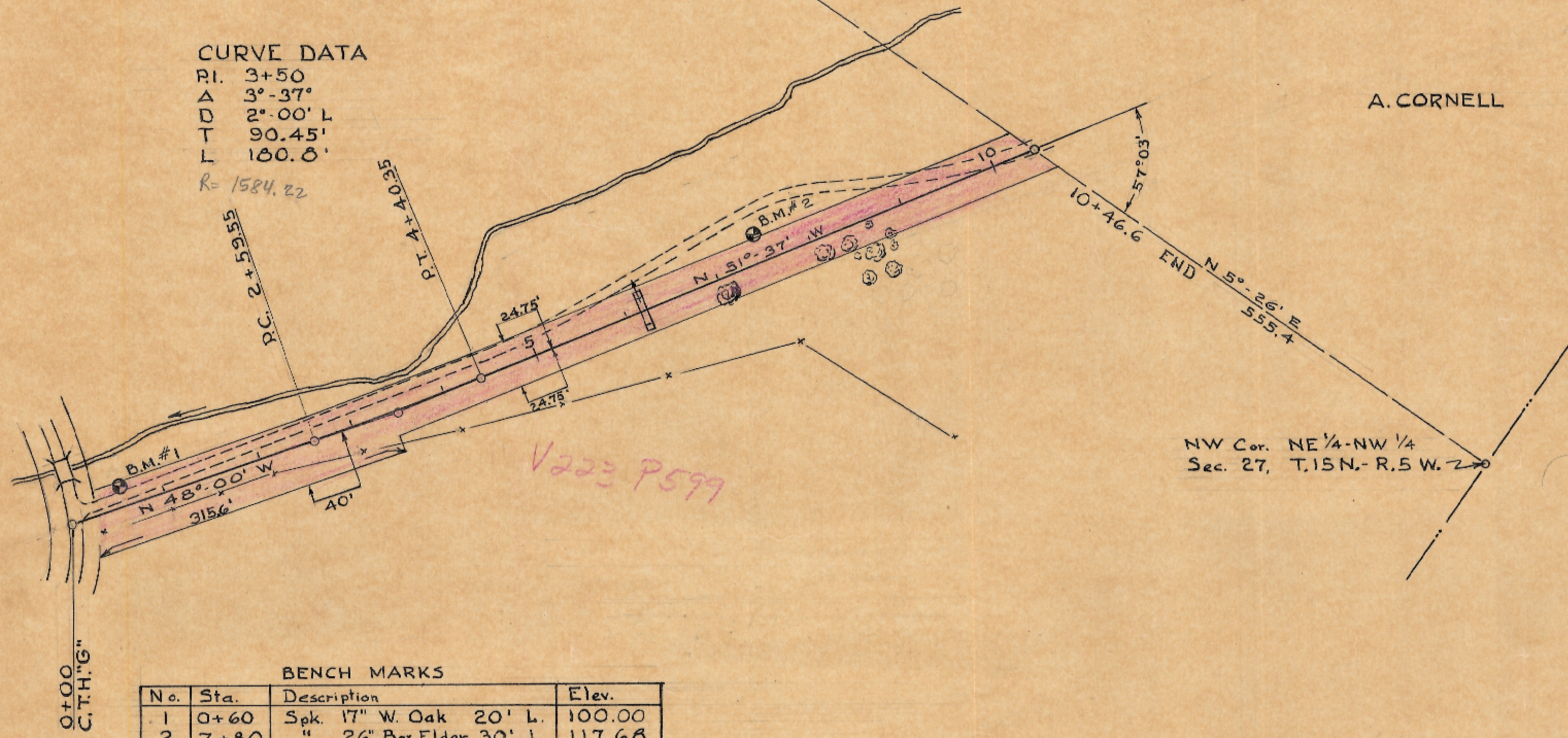

No.	Sta.	Description	Elev.
1	0+60	Spk. 17" W. Oak 20' L.	100.00
2	7+80	" 26" Box Elder 30' L.	117.68

LENGTH 0.19 MILES

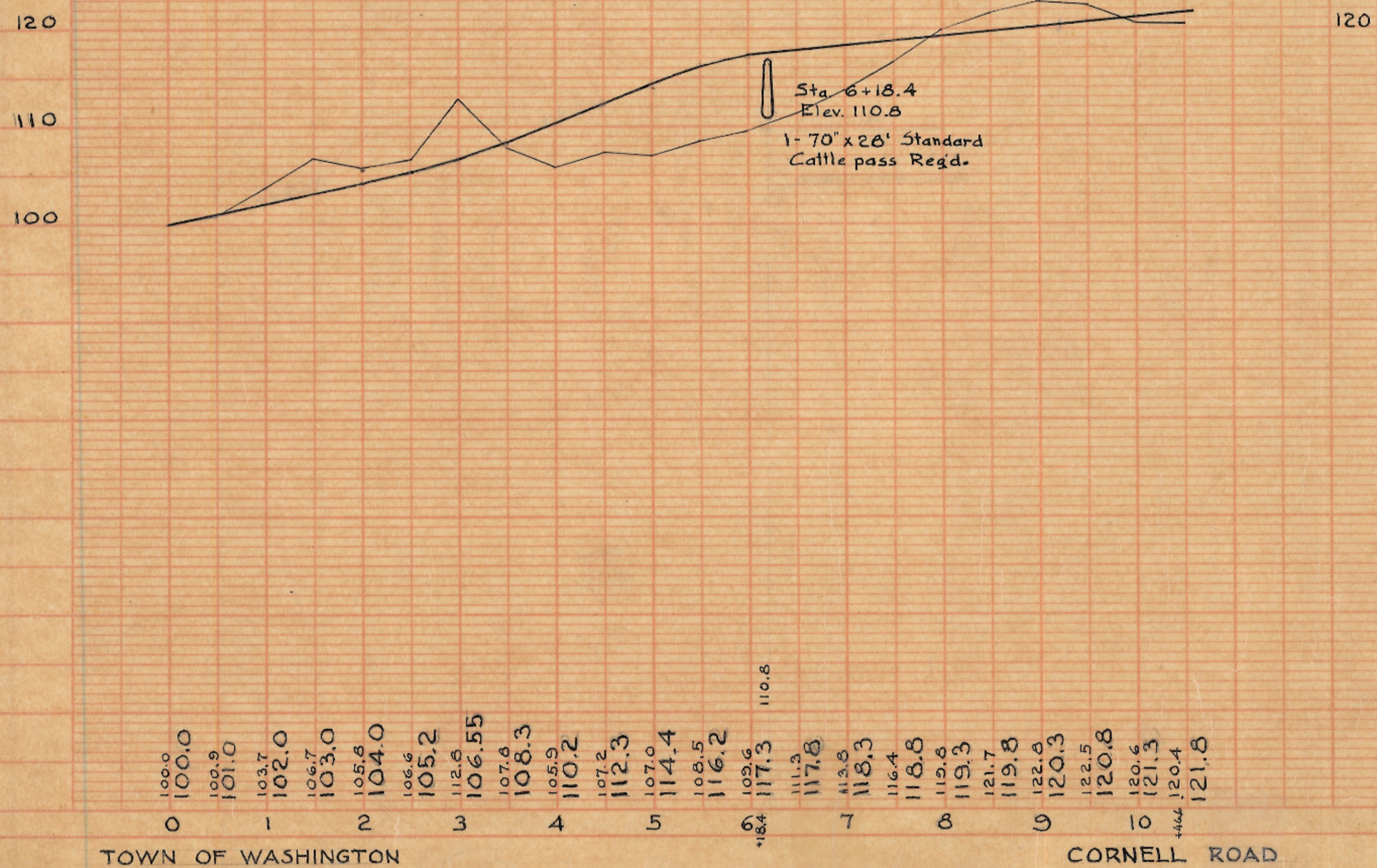

PLAN NO. 262

LA CROSSE COUNTY HIGHWAY DEPARTMENT
LA CROSSE, WIS.
Paul A. Harwig, Highway Commissioner

ROAD - CORNELL TOWN - WASHINGTON
SURVEY BY - F.N.D. DATE - Sep. 1946
DRAWN BY - D.C. DATE - Sep. 1946
CHECKED BY _____ DATE _____
APPROVED BY _____ DATE _____

TOWN OF WASHINGTON

CORNELL ROAD

LA CROSSE COUNTY HIGHWAY DEPARTMENT

SHEET No. 1 of 2 SHEETS