

DATE: 8-22-50
 8-23-50
 F.N.D. BY
 D.C.
 PLAN
 SHEETED: 8-22-50
 PLOTTED: 8-23-50
 NOTE BOOK: ALIGNMENT CHECKED
 NO. 174
 E. OF WAY CHECKED.

DATE: 8-22-50
 8-23-50
 F.N.D. BY
 D.C.
 PROFILE
 SHEETED: 8-22-50
 PLOTTED: 8-23-50
 NOTE BOOK: GRADES CHECKED
 NO. 173
 SUBCUTS INDENTATIONS CHECKED.

THOMAS TORGERSON

R/W REQD. 1.5 ACRES.

P.I. 8+24
 Δ 4°-40'
 D 3°-00'
 T 77.83'
 L 155.56'
 R 1910.08'

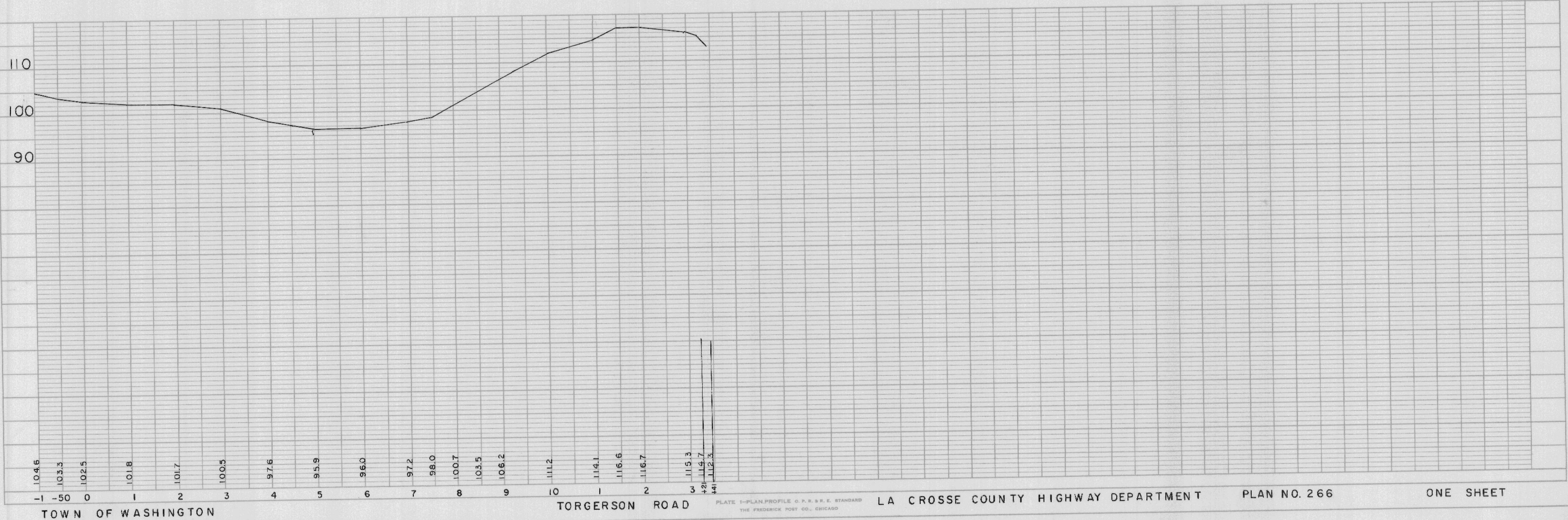
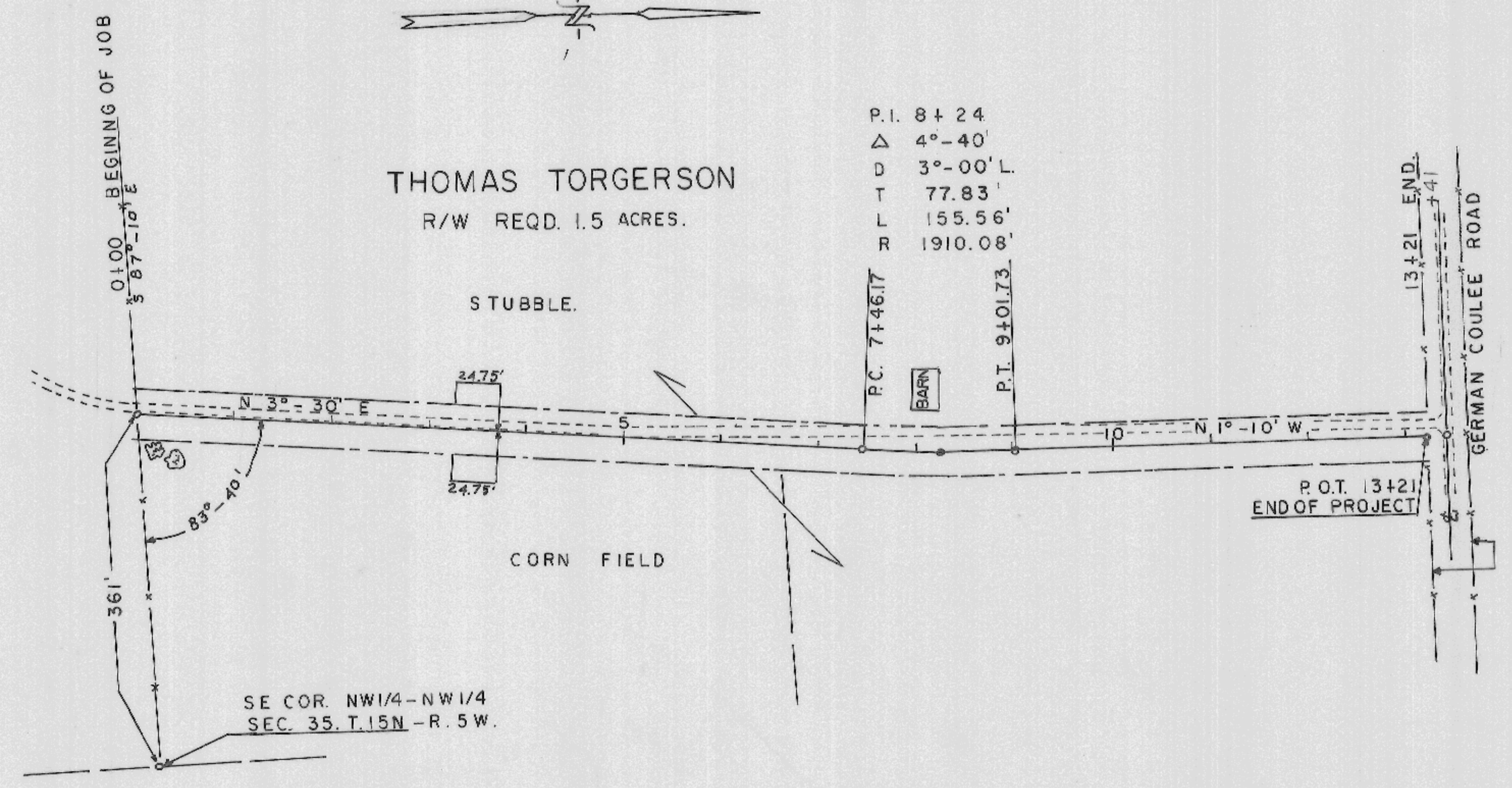

104.6
 103.3
 102.5
 101.8
 101.7
 100.5
 97.6
 95.9
 96.0
 97.2
 98.0
 100.7
 103.5
 106.2
 111.2
 114.1
 116.6
 116.7
 115.3
 114.7
 112.3

-1 -50 0 1 2 3 4 5 6 7 8 9 10 1 2 3 4 141

TOWN OF WASHINGTON TORGERSON ROAD

PLAN
 DRAWN BY F.N.D.
 CHECKED BY D.C.
 DATE 8-22-50
 8-23-50
 No. 174

PROFILE
 DRAWN BY F.N.D.
 CHECKED BY D.C.
 DATE 8-23-50
 8-25-50
 No. 173

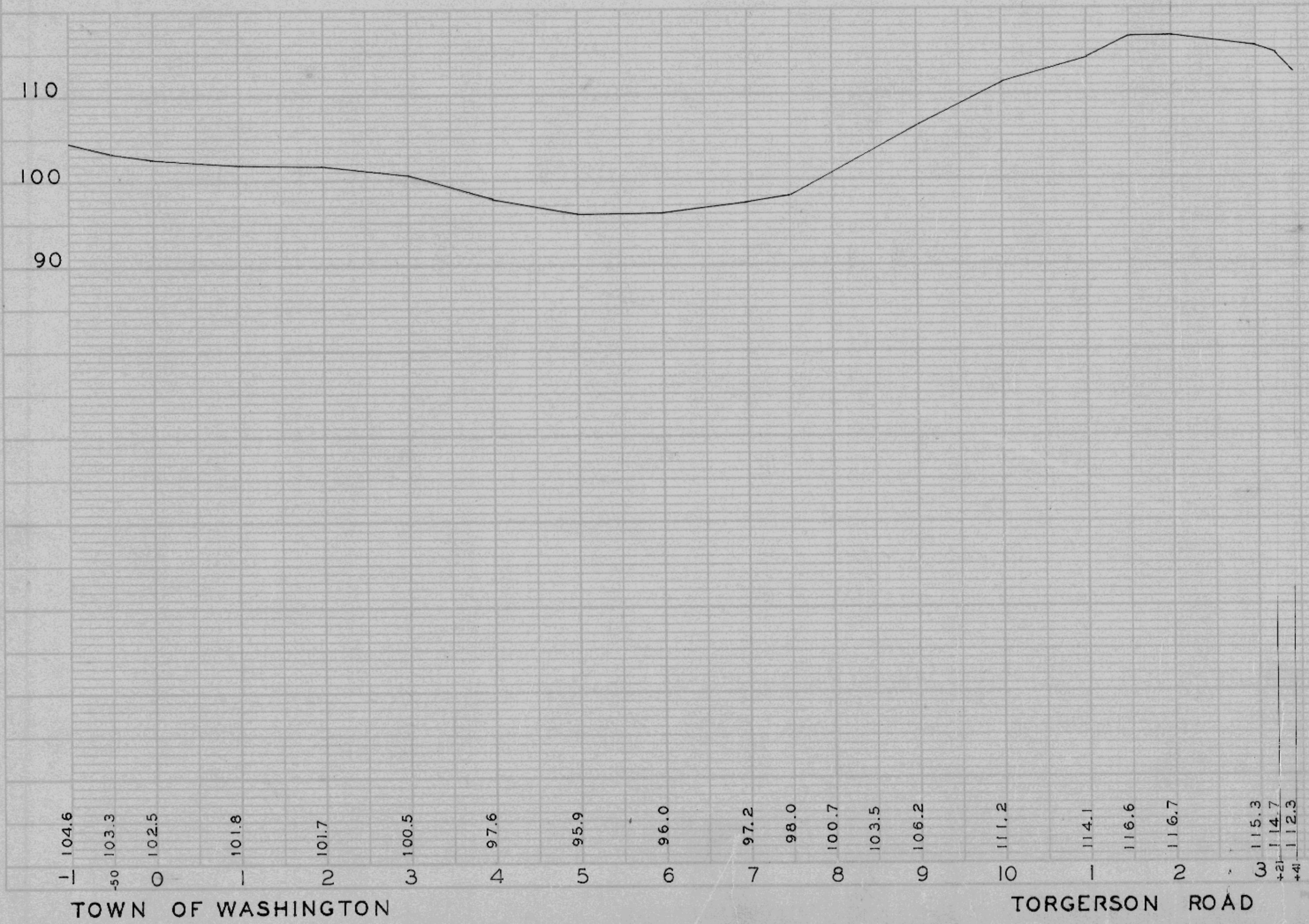
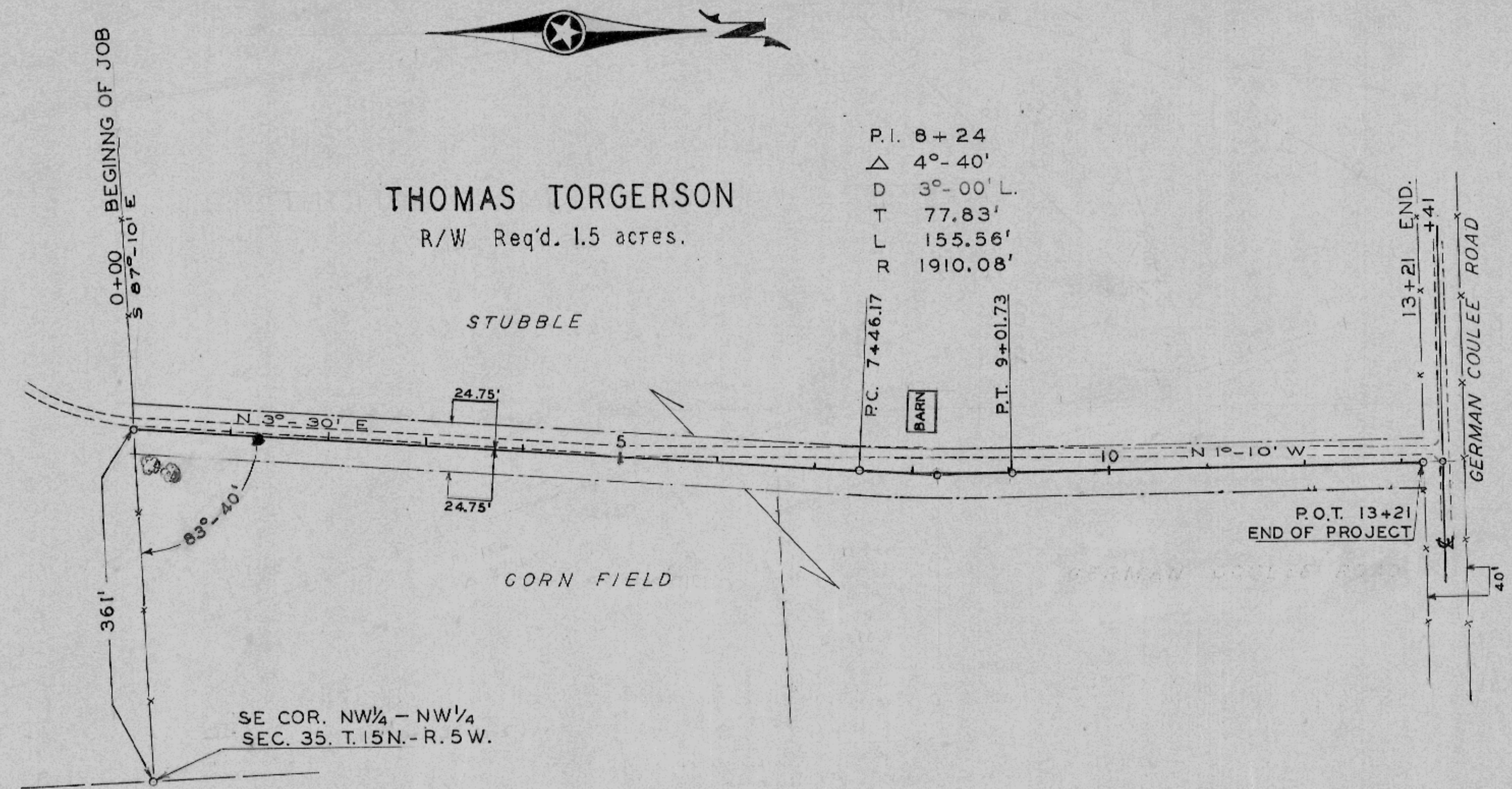

PLAN NO. 268

LA CROSSE COUNTY HIGHWAY DEPARTMENT
 LA CROSSE, WIS.
 Paul A. Hartwig, Highway Commissioner

ROAD - TORGERSON TOWN - WASHINGTON
 SURVEY BY F.N.D. DATE 8-22-50
 DRAWN BY D.C. DATE 8-25-50
 CHECKED BY DATE
 APPROVED BY DATE