

DATE: 5/15/78  
 SURVEYED: R.E.B.  
 PLOTTED: L.E.H.  
 NOTE BOOK: ADJUSTMENT CHECKED  
 No. 180

DATE: 6/20/78  
 SURVEYED: R.E.B.  
 PLOTTED: L.E.H.  
 NOTE BOOK: GRADES CHECKED, L-123  
 No. L-172



BERNARD & JOYCE DE FLORIAN  
 NW-NW, SEC. 26-15-5

NE - NE  
 SEC. 27-15-5

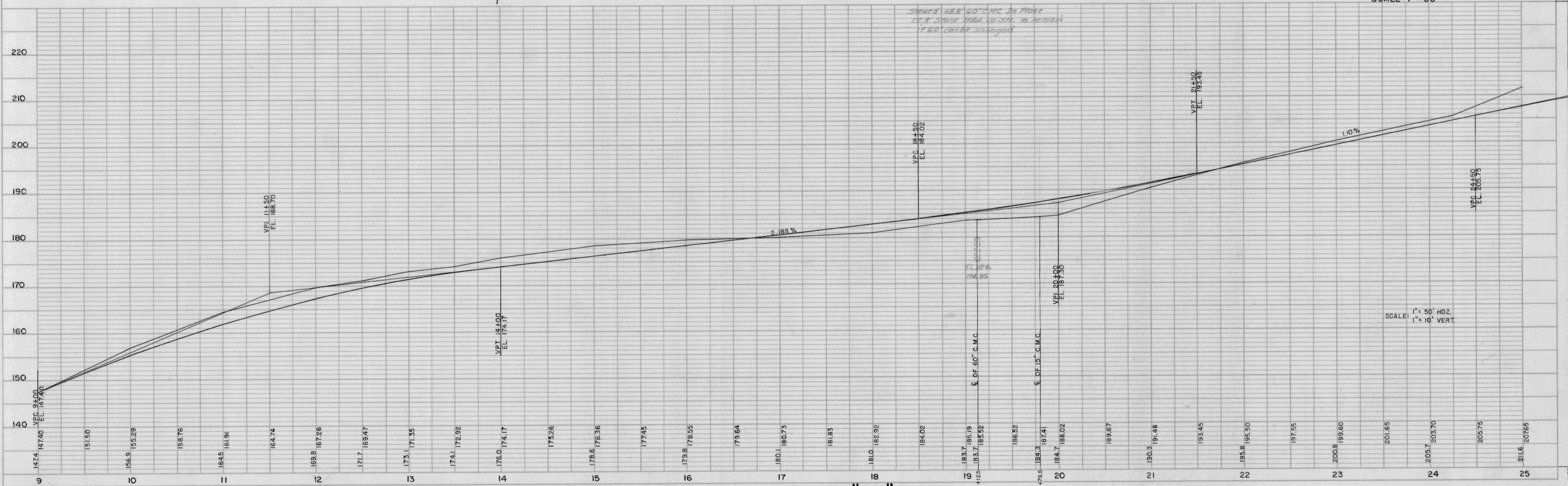
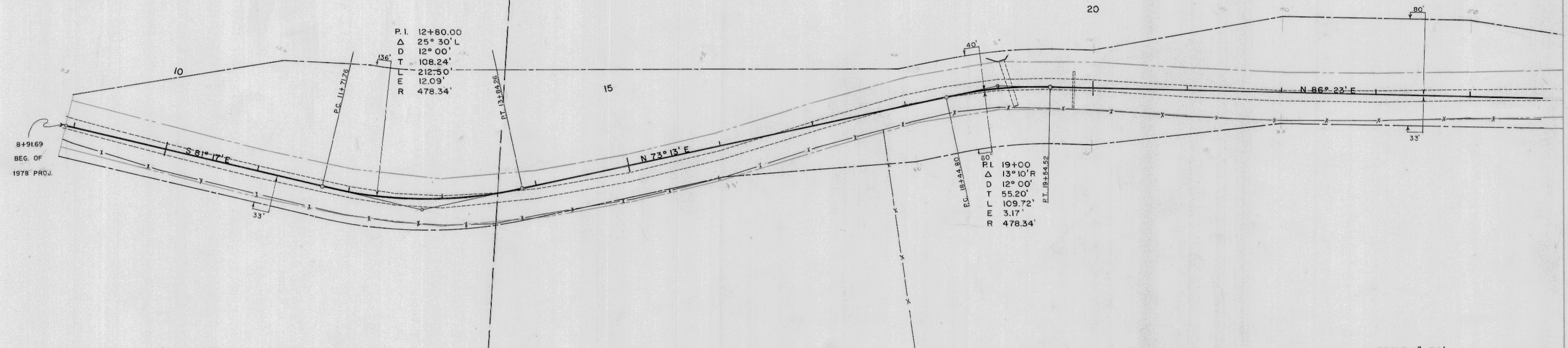

SCALE: 1" = 50'

SCALE: 1" = 50' HORIZ.  
 1" = 10' VERT.

TOWN OF WASHINGTON

PLATE 1-PLAN, P.R. 180  
 C.T.H. "H"

SHEET NO. 1 OF 3 SHEETS

PLAN NO. 514

PLAN  
 DRAWN BY: R.E.B.  
 CHECKED BY: L.E.H.  
 DATE: 5/15/78  
 SHEET: 2 OF 3  
 PROJECT: TOWN OF WASHINGTON  
 DRAWING NO.: 514

PROFILE  
 DRAWN BY: R.E.B.  
 CHECKED BY: L.E.H.  
 DATE: 6/20/78  
 SHEET: 2 OF 3  
 PROJECT: TOWN OF WASHINGTON  
 DRAWING NO.: 514

P.I. 41+37.52  
 Δ 51° 10' L.  
 D 16° 00'  
 T 172.00'  
 L 319.79'  
 E 38.93'  
 R 359.26'

JARAN & ELAINE RUNDAHL

JAMES & VERNON URBANEK  
NE-NW, SEC. 26-15-5

P.I. 27+12.38  
 Δ 53° 30' R  
 D 17° 00'  
 T 170.50'  
 L 314.71'  
 E 40.39'  
 R 338.71'

EQUATION:  $281.9264$   
BACK: 29+00 AHEAD

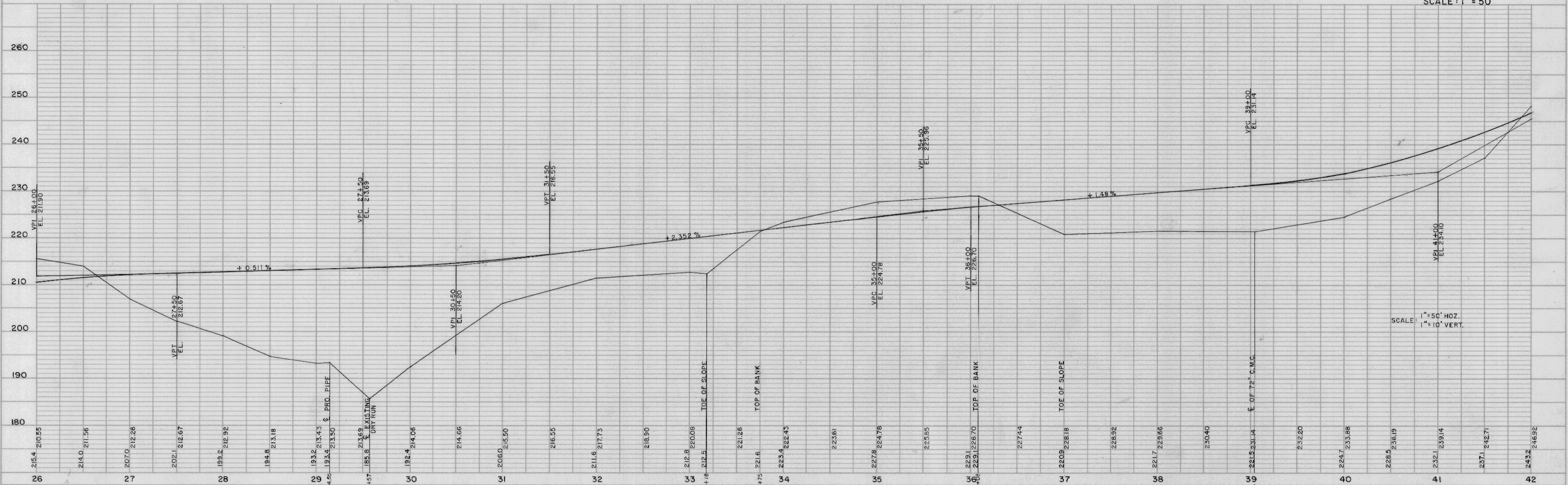
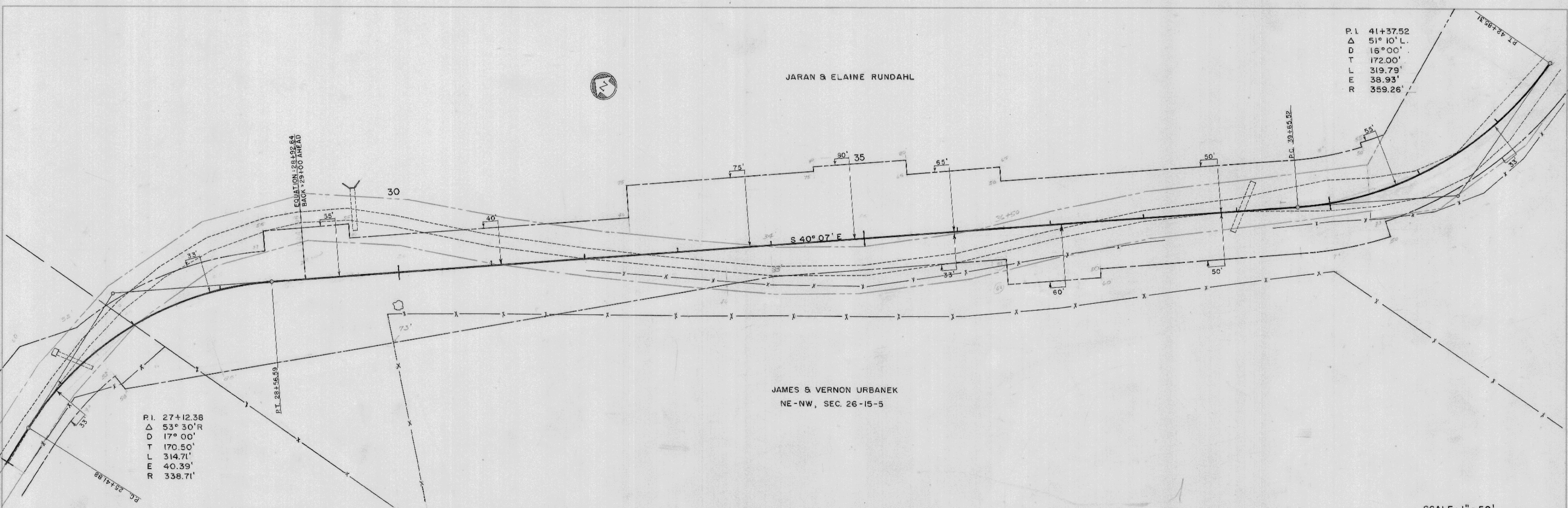

SCALE: 1" = 50'

SCALE: 1" = 50' HOZ.  
 1" = 10' VERT.

TOWN OF WASHINGTON

PLATE 1-PLAN/PROFILE G.P. H. B. THE FREDERICK POST COMPANY

SHEET NO. 2 OF 3 SHEETS

PLAN NO. 514

DATE: 5/15/78  
 BY: R.E.B.  
 L.E.H.  
 CHECKED: L.E.H.  
 PLAN  
 NOTE BOOK: No. 180  
 STRUCTURE NOTATIONS CHECKED

DATE: 6/20/78  
 BY: R.E.B.  
 L.E.H.  
 CHECKED: L.E.H.  
 PROFILE  
 NOTE BOOK: No. L-172  
 STRUCTURE NOTATIONS CHECKED

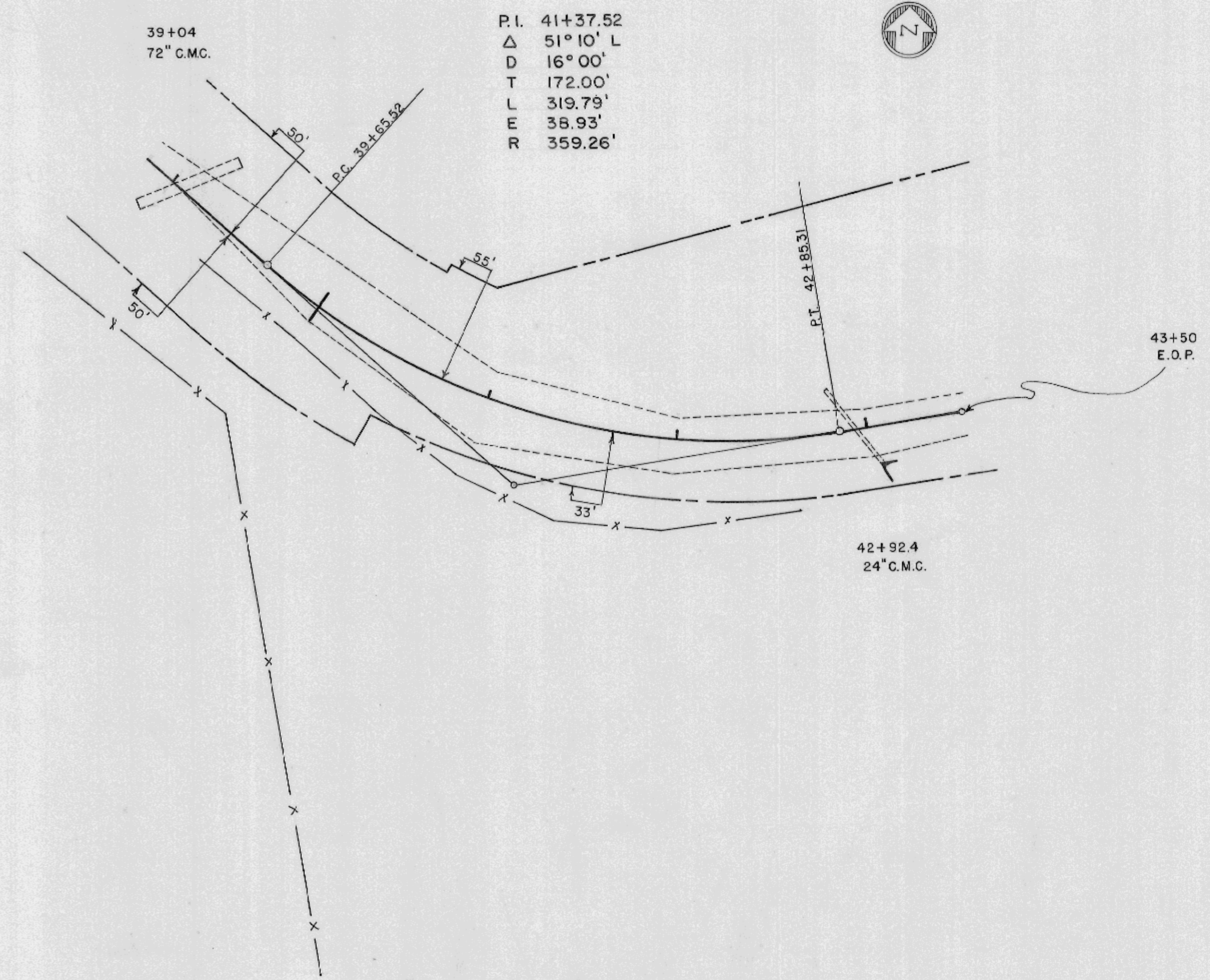

SCALE: 1" = 50'

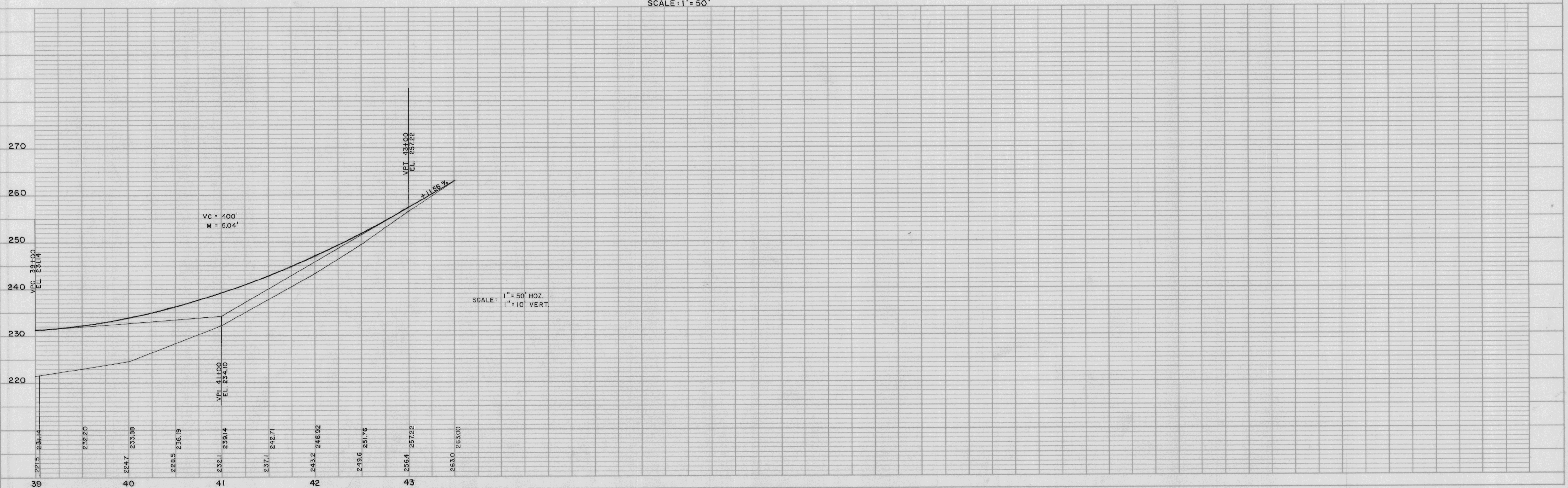

# RUNDAHL'S COPY

JARAN & ELAINE RUNDAHL

P.I. 41+37.52  
 Δ 51° 10' L  
 D 16° 00'  
 T 172.00'  
 L 319.79'  
 E 38.93'  
 R 359.26'

*New E Grade relation to old E.T.*

**PLAN**  
 SURVEYED BY  
 PLOTTED BY  
 NOTE BOOK NO.  
 ADJUSTMENT CHECKED BY  
 REVISIONS CHECKED BY

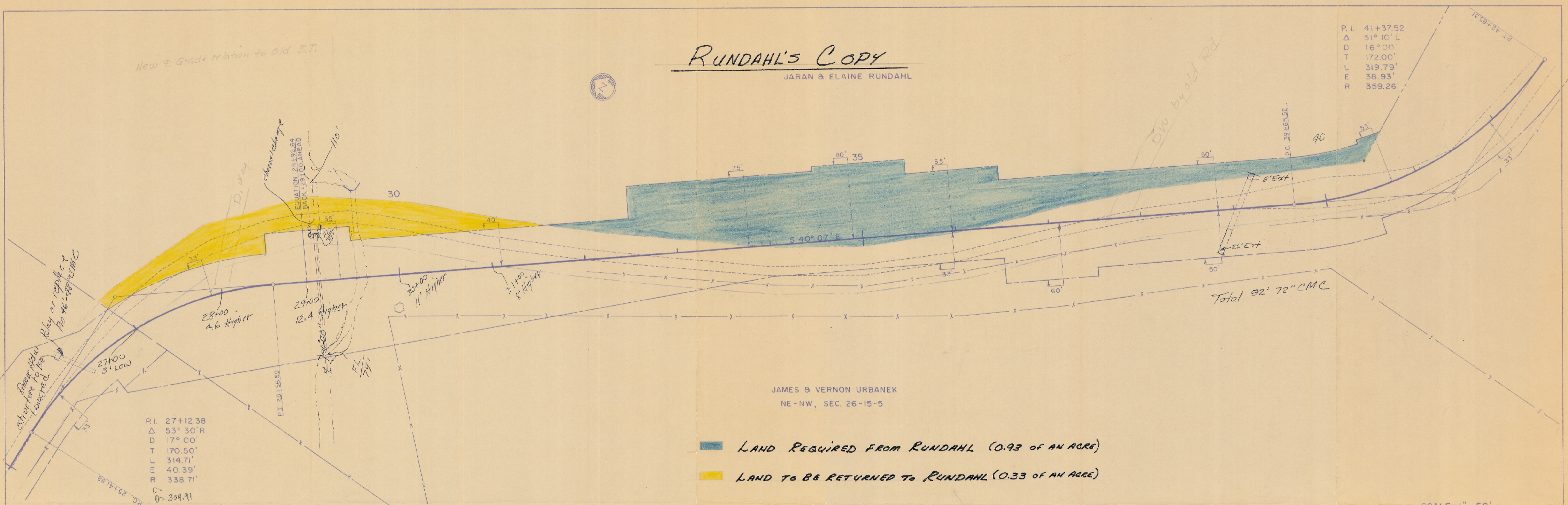

P.I. 27+12.38  
 Δ 53° 30' R  
 D 17° 00'  
 T 170.50'  
 L 314.71'  
 E 40.39'  
 R 338.71'  
 D=304.91

JAMES & VERNON URBANEK  
 NE-NW, SEC. 26-15-5

LAND REQUIRED FROM RUNDAHL (0.93 OF AN ACRE)  
 LAND TO BE RETURNED TO RUNDAHL (0.33 OF AN ACRE)

Total 92' 72" CMC

SCALE: 1" = 50'

**PROFILE**  
 SURVEYED BY  
 PLOTTED BY  
 NOTE BOOK NO.  
 GRADES CHECKED BY  
 STRUCTURE LOCATIONS CHECKED BY

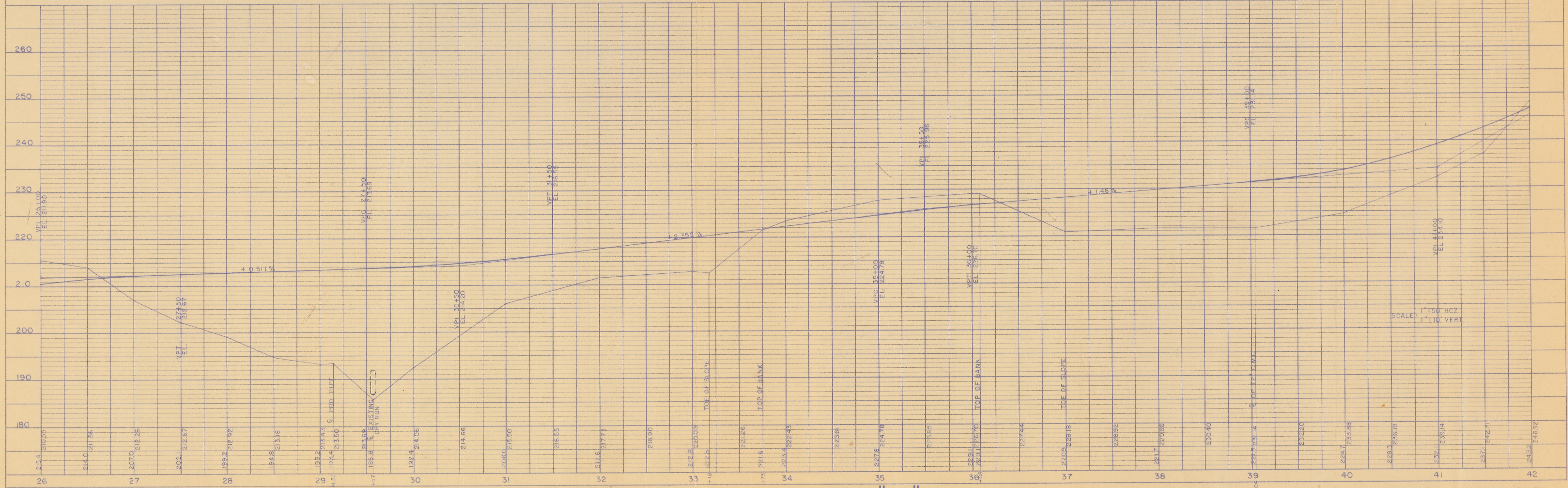

TOWN OF WASHINGTON

PLATE 1-PLAN PROFILE OF ROAD  
 THE FREDERICK PORT OF WASHINGTON

CTH. "H"

SCALE: 1" = 50' HORIZ.  
 1" = 10' VERT.

PLAN  
 SURVEYED BY  
 PLOTTED BY  
 NOTE BOOK NO.  
 ALIGNMENT CHECKED BY  
 # OF WAY CHECKED

PROFILE  
 SURVEYED BY  
 PLOTTED BY  
 NOTE BOOK NO.  
 GAGES CHECKED BY  
 STRUCTURE NOTATIONS CHECKED

P.I. 41+37.52  
 $\Delta$  51° 10' L  
 D 16° 00'  
 T 172.00'  
 L 319.79'  
 E 38.93'  
 R 359.26'  
 $B = 565.42 - 30.8$   
 $D = 310.27$

JARAN & ELAINE RUNDAHL

JAMES & VERNON URBANEK  
 NE-NW, SEC. 26-15-5

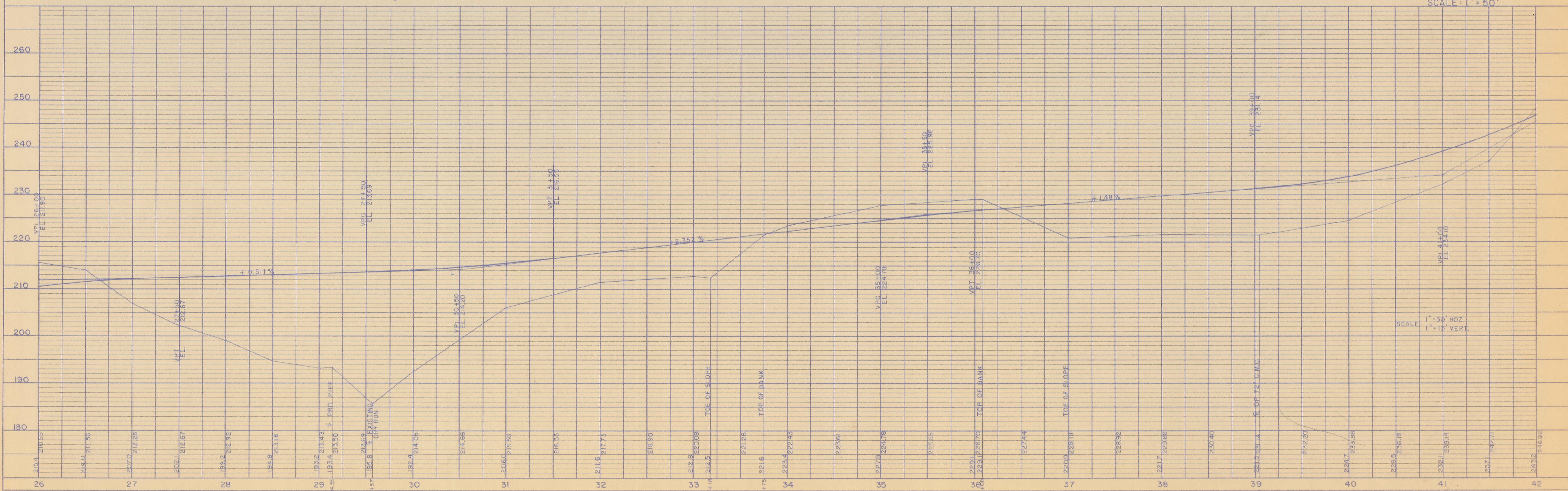
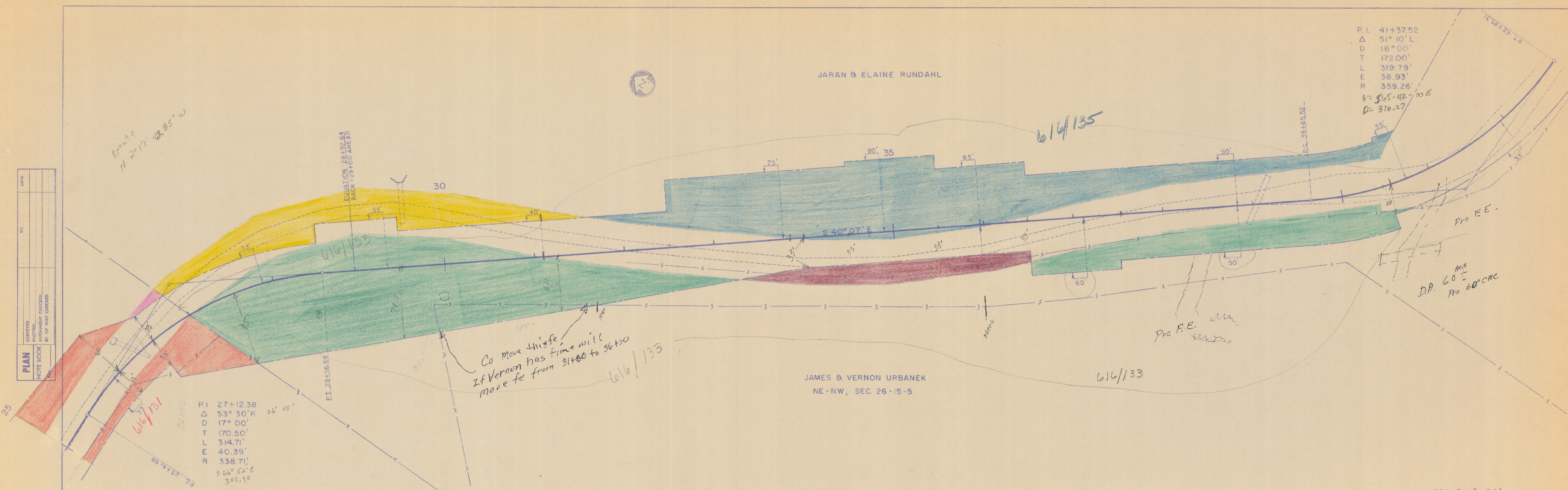

SCALE: 1" = 50'

SCALE: 1" = 50' HOZ  
 1" = 10' VERT.

TOWN OF WASHINGTON

PLATE 1-PLAN PROFILE OF R.R. ROAD  
 THE FREDERICK PORT CO. CHICAGO  
 C.T.H. "H"

SHEET 2

MASTER COPY

BERNARD & JOYCE DE FLORIAN  
NW-NW, SEC. 26-15-5

NE - NE  
SEC. 27-15-5



PLAN	SHEETED	DATE
	PLOTTED	
	ALIGNED	
	CHECKED	
	BY	

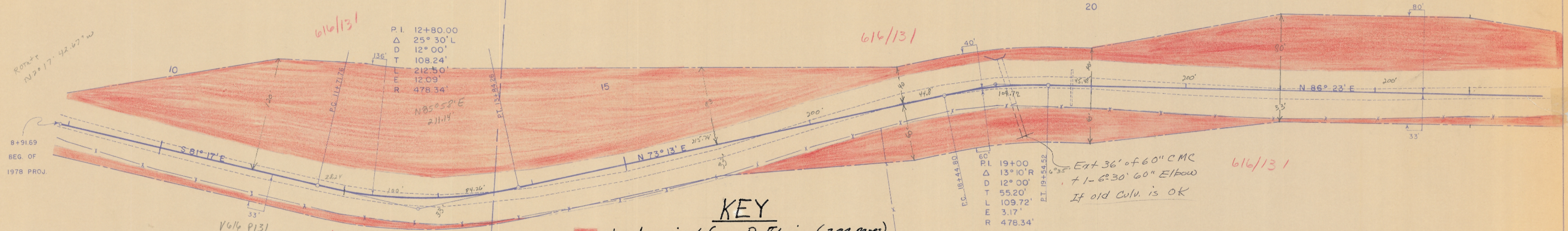

KEY

- Land required from DeFlorian (2.84 Acres)
- Land required from Rundahl (0.93 of an Acre)
- Land required from Urbanek (1.28 Acres)
- Land to be returned to DeFlorian (0.01 of an Acre)
- Land to be returned to Rundahl (0.33 of an Acre)
- Land to be returned to Urbanek (0.14 of an Acre)

Bud - 1600' Fe to move  

$$\frac{27200.00}{821.69} = 33.22$$

$$\frac{27200.00}{808.31} = 33.64$$

Ext 36' of 60" CMC  
 + 1-6'30" 60" Elbow  
 If old Culv. is OK  
 R/W S. of road = 0.64 Acs

PROFILE	SHEETED	DATE
	PLOTTED	
	GRADES CHECKED	
	STRUCTURE NOTATIONS CHECKED	

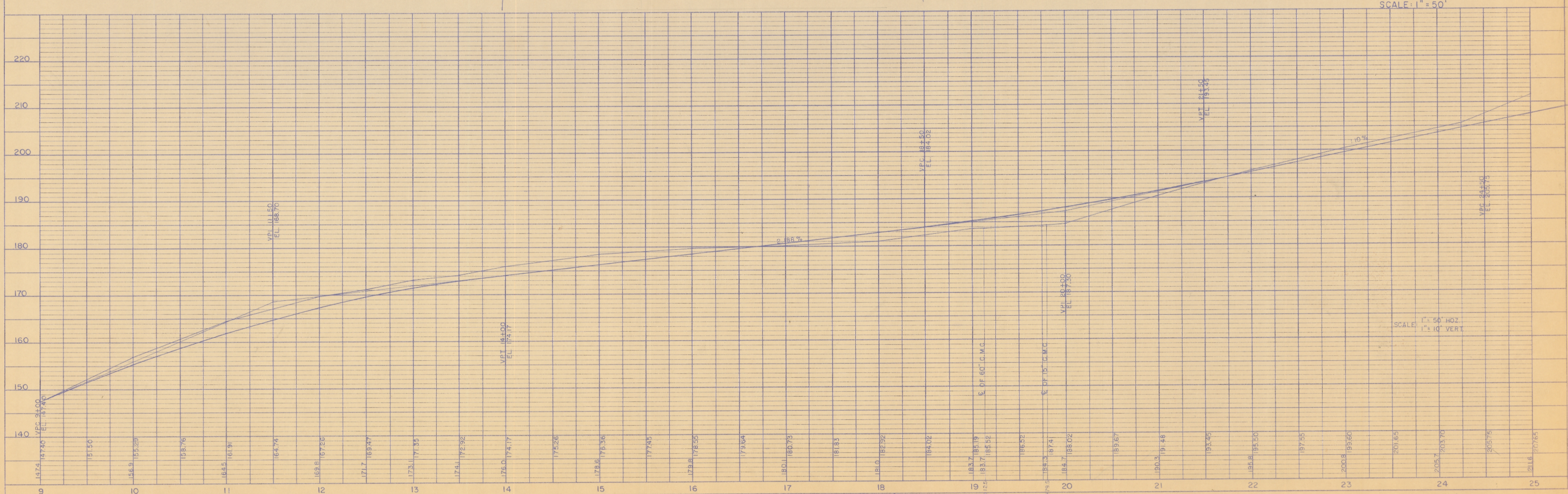

SCALE: 1" = 50'

SCALE: 1" = 50' HORIZ.  
1" = 10' VERT.

TOWN OF WASHINGTON

PLATE 1-PLAN PROFILE & GRADES STANDARD  
THE FREDERICK POST CO. CHICAGO

SHEET 5-1