

PLAN
 DATE: 1/6/75
 BY: R.E.B.
 CHECKED: L.E.H.
 NO. L-174

PROFILE
 DATE: 2/2/75
 BY: R.E.B.
 CHECKED: L.E.H.
 NO. L-174

DONALD & ANN TEMP
 SE 1/4 - SW 1/4
 SEC. 12, T15N, R5W
 0.53 ACRE REQUIRED
 0.15 Additional strip 15' wide
 0.68 Total

MASTER COPY

P.I. 7+00
 Δ 33°00' L
 D 19°00'
 T 89.74'
 L 173.68'
 E 13.00'
 R 302.94'

P.I. 4+00
 Δ 23°00' R
 D 26°00'
 T 45.22'
 L 88.46'
 E 4.56'
 R 222.27'

WILLIAM G. & SHIRLEY SCHAMS
 SW 1/4 - SE 1/4
 SEC. 12, T15N, R5W
 0.53 ACRE REQUIRED
 Total

— LAND REQUIRED FROM TEMP
 — LAND REQUIRED FROM SCHAMS

STA. 0+208
 OF 1973 PROJECT
 PLAN NO. 468

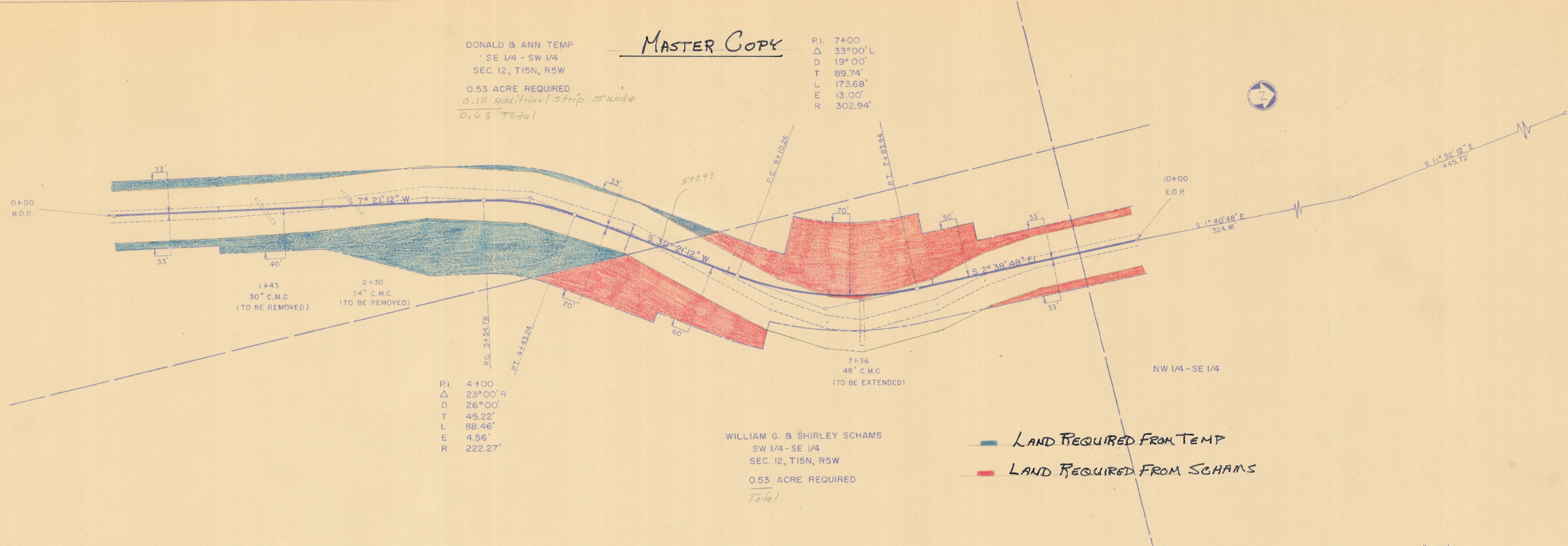

SCALE: 1" = 50'

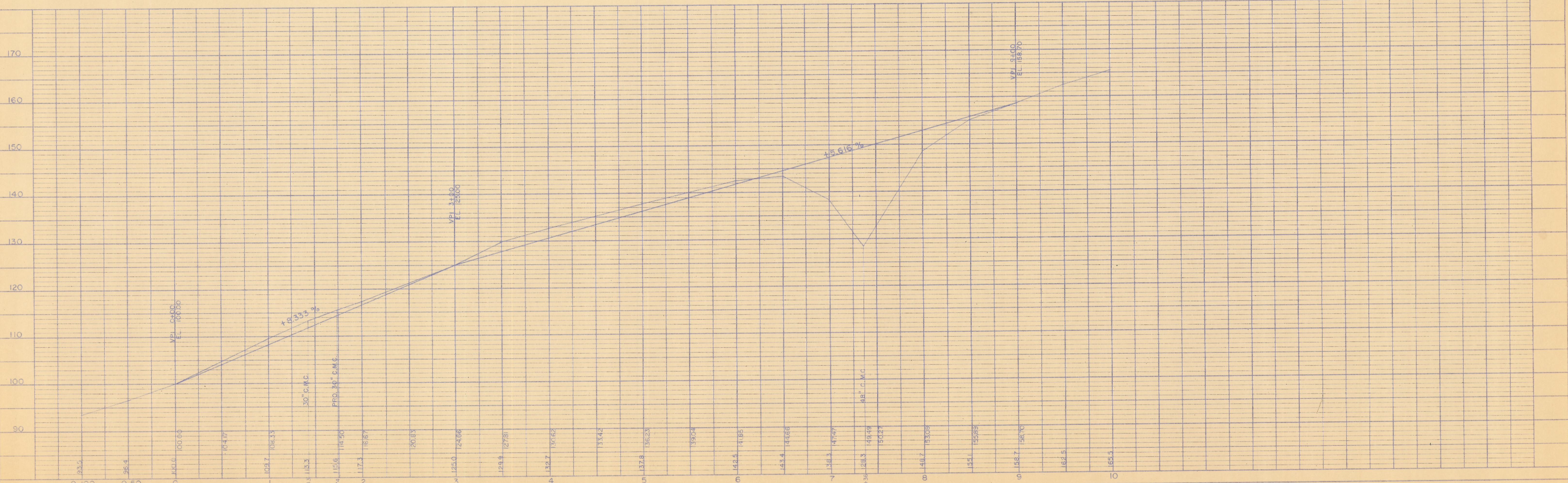

TOWN OF WASHINGTON

KORN COULEE ROAD

PLAN NO. 519

PLAN
 DATE: 11/20/80
 R.E.B.
 L.E.P.
 SUPERVISOR: [blank]
 NOTE BOOK: [blank]
 NO. L-174

PROFILE
 DATE: 11/20/80
 R.E.B.
 L.E.P.
 SUPERVISOR: [blank]
 NOTE BOOK: [blank]
 NO. L-174

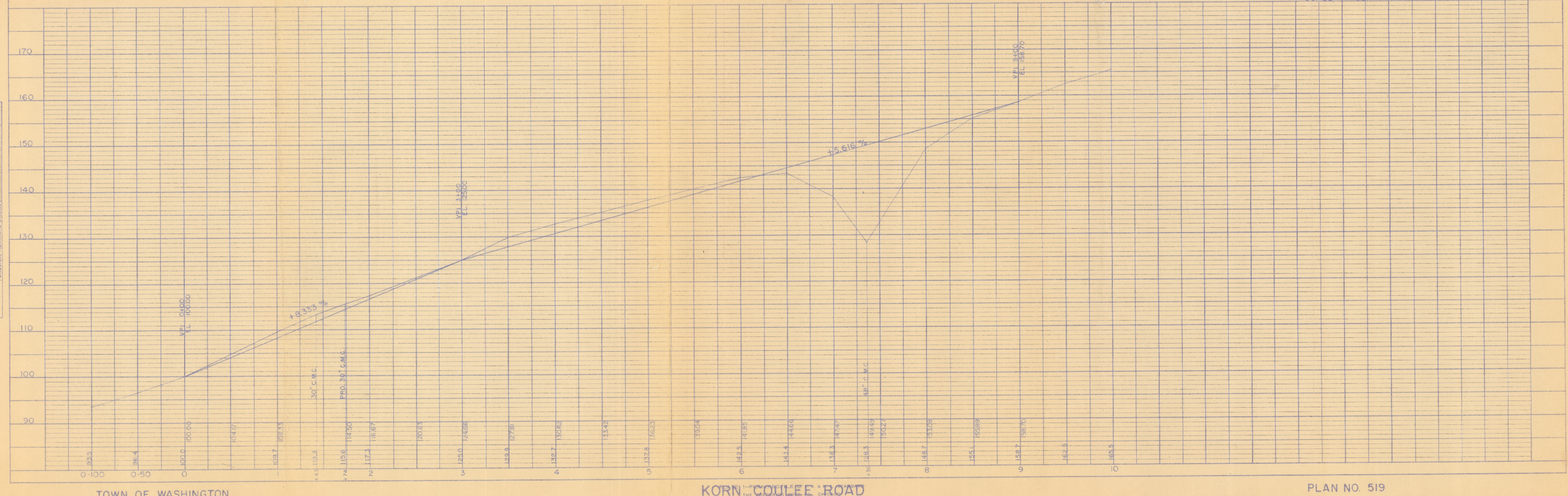
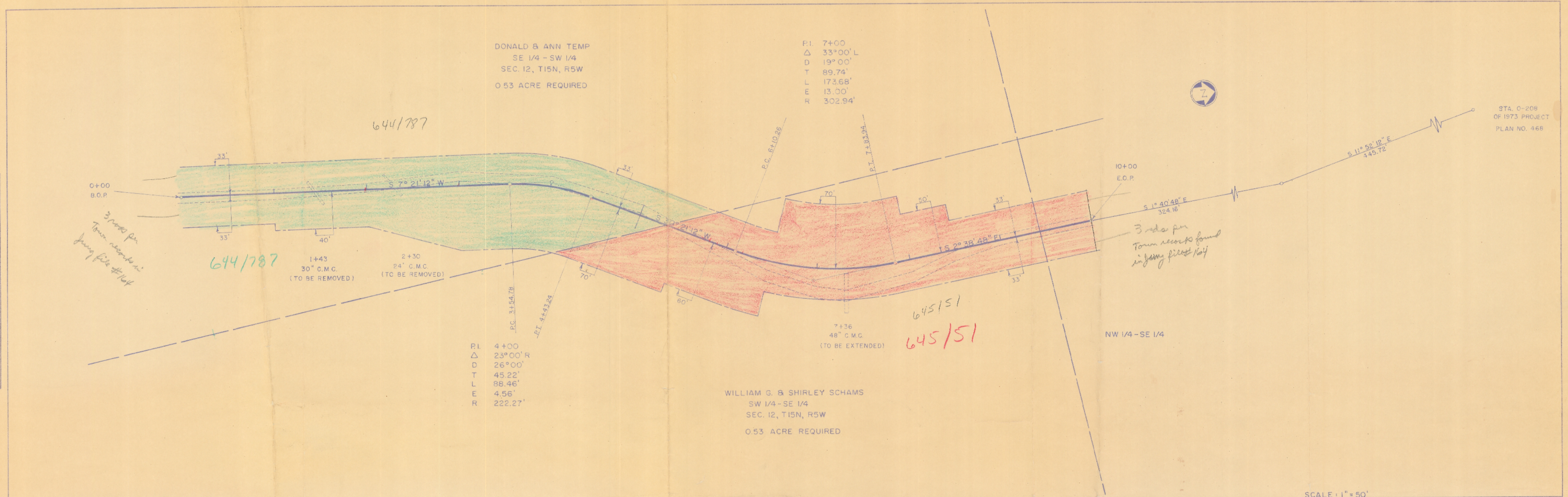

KORN COULEE ROAD

PLAN NO. 519

0 40 Section DW 15231

STA. C-208
 OF 1973 PROJECT
 PLAN NO. 168

SCALE: 1" = 50'

PLAN
 DATE: 11/6/79
 PLOTTED: 1/7/80
 SURVEYED: R.E.B.
 CHECKED: L.E.H.
 NOTE BOOK ALIGNMENT CHECKED
 No. L-174

PROFILE
 DATE: 12/3/79
 PLOTTED: 1/10/80
 SURVEYED: R.E.B.
 CHECKED: L.E.H.
 NOTE BOOK GRADES CHECKED
 No. L-174

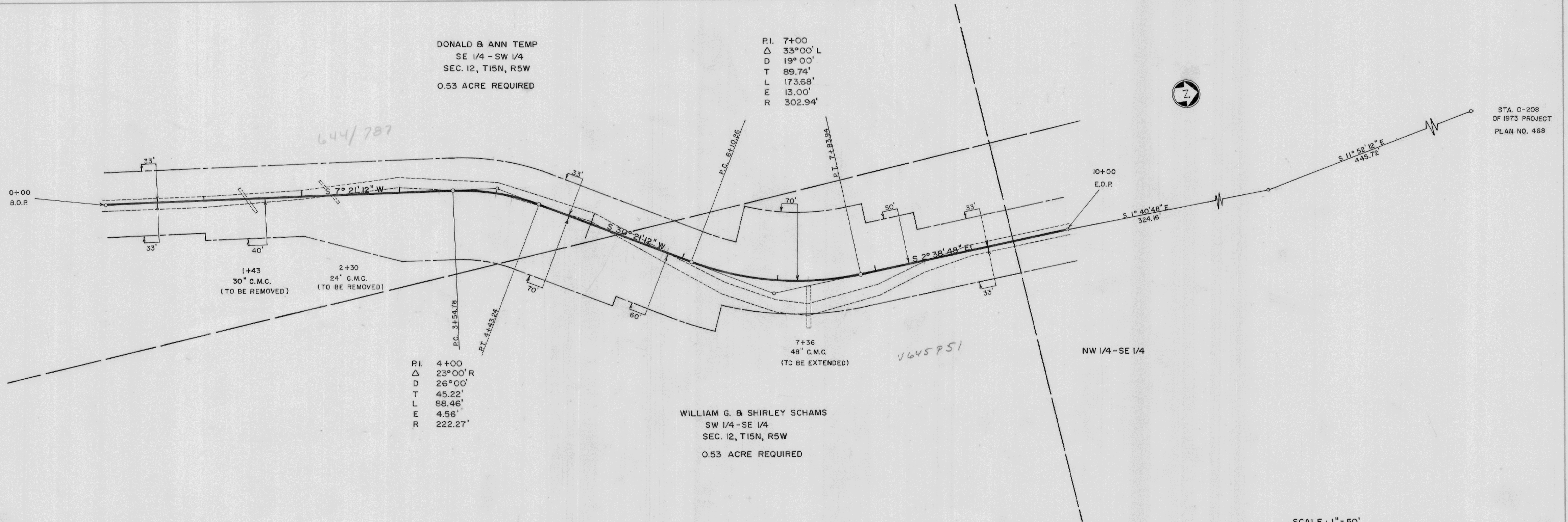

SCALE: 1" = 50'

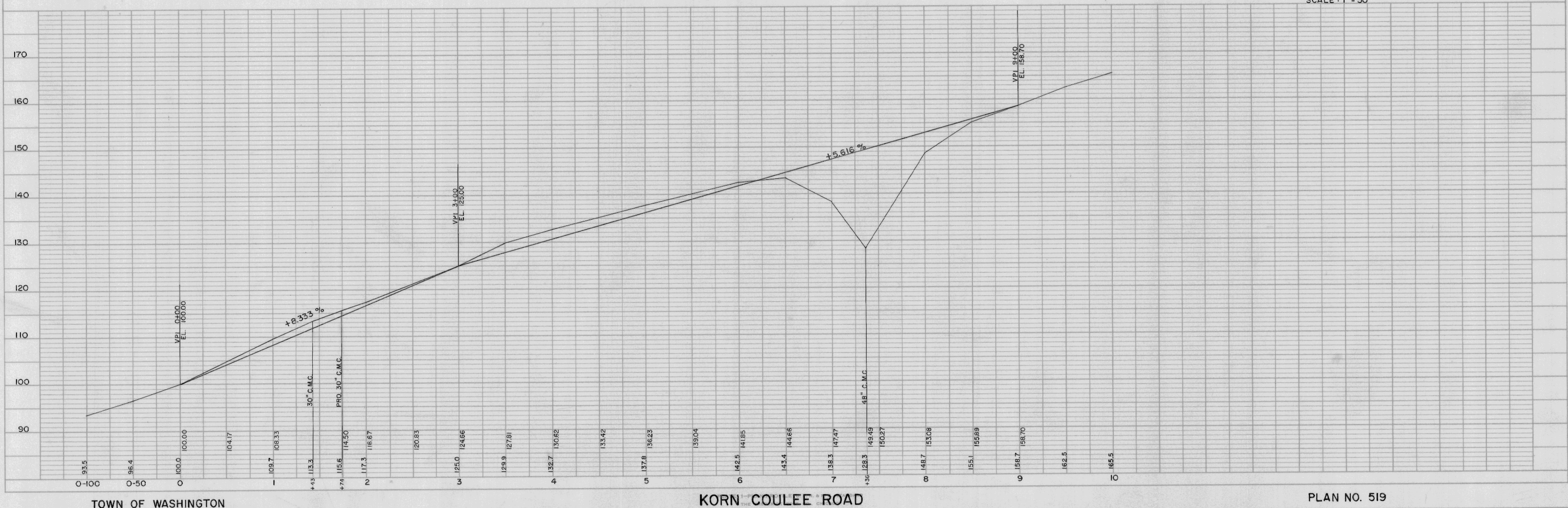

PLAN NO. 519

STA. 0-208
 OF 1973 PROJECT
 PLAN NO. 468