

**CURVE INFO.**  
 CUR2  
 PI X=449834.27  
 PI Y=157003.05  
 PI STA.=179+62.08  
 TAN=60.12'  
 DB=N22°06'51"W  
 DA=N19°49'05"W  
 R=3000.00'  
 D=1°54'35"  
 DELTA=2°17'46"  
 L=120.22'

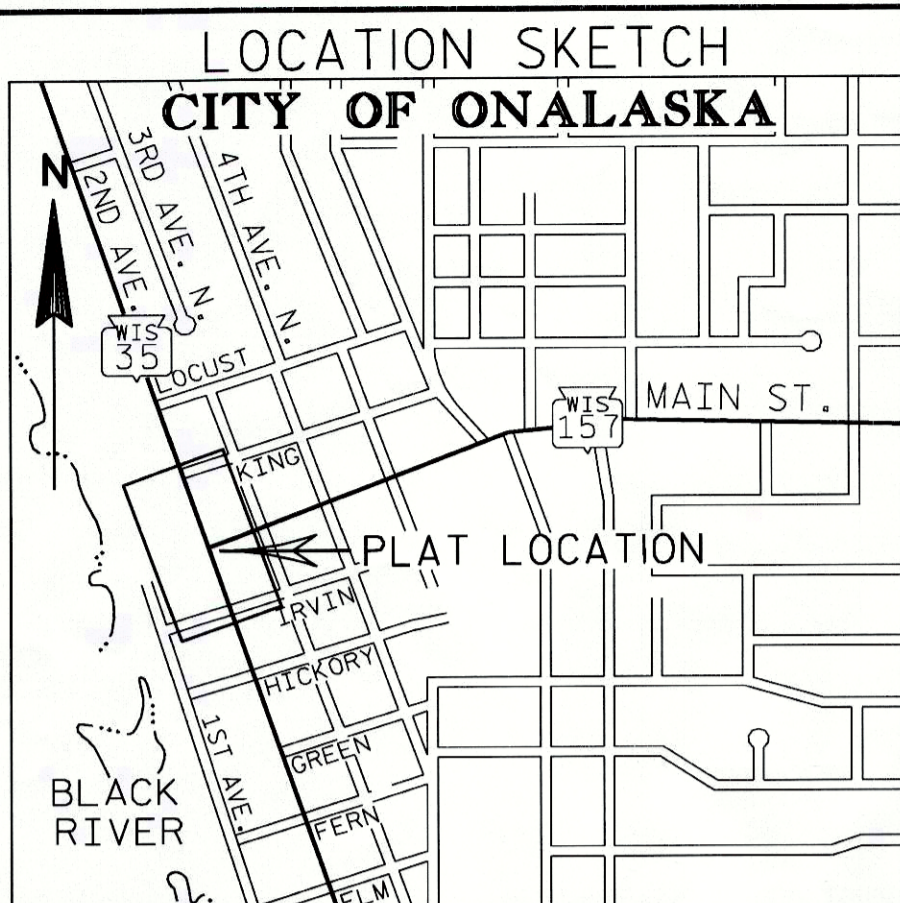

**CURVE INFO.**  
 CUR3  
 PI X=449726.79  
 PI Y=157301.28  
 PI STA.=182+79.06  
 TAN=52.29'  
 DB=N19°49'04"W  
 DA=N17°49'14"W  
 R=3000.00'  
 D=1°54'35"  
 DELTA=1°59'50"  
 L=104.57'

**CURVE INFO.**  
 CUR4  
 PI X=449614.71  
 PI Y=157649.95  
 PI STA.=186+45.29  
 TAN=6.37'  
 DB=N17°49'16"W  
 DA=N17°58'02"W  
 R=5000.00'  
 D=1°08'45"  
 DELTA=-0°08'45"  
 L=12.73'

RIGHT OF WAY COURSES  
 520-700 N19°49'05"W 300.00'  
 700-701 N19°42'50"W 80.00'  
 701-702 N19°36'14"W 300.00'  
 702-703 N87°34'22"W 87.03'  
 703-704 S70°08'35"W 102.37'  
 704-705 S28°39'47"E 213.37'  
 705-706 S15°11'11"E 91.34'  
 706-707 S28°26'34"E 30.39'  
 707-708 S30°59'37"E 55.88'  
 708-709 S25°53'04"E 327.49'  
 709-710 S70°08'35"W 49.62'  
 710-711 N18°33'34"W 26.80'  
 711-712 N24°24'06"W 159.17'  
 712-713 S61°07'35"W 34.81'  
 713-714 S19°36'13"E 180.00'  
 714-710 N70°08'35"E 47.18'  
 710-709 N70°08'35"E 49.62'  
 709-520 N70°08'35"E 106.14'

RIGHT OF WAY POINT STATIONING AND OFFSETS  
 520 179+64.83 49.95'R  
 709 179+66.75 56.17'L  
 710 179+67.61 105.78'L  
 714 179+68.39 152.95'L  
 711 179+93.48 104.82'L  
 713 181+45.66 151.77'L  
 712 181+51.13 117.40'L  
 700 182+66.46 50.23'R  
 708 182+89.48 90.93'L  
 707 183+42.62 103.37'L  
 701 183+47.50 48.28'R  
 706 183+72.49 108.97'L  
 705 184+63.73 104.77'L  
 702 186+47.29 38.95'R  
 704 186+74.21 144.94'L  
 703 186+77.59 42.62'L

TLE POINT STATIONING AND OFFSETS  
 1079 179+64.74 54.96'R  
 1080 180+86.77 55.50'R  
 1081 182+66.53 55.24'R  
 1082 183+47.67 53.28'R  
 1083 183+97.66 51.73'R  
 1084 183+97.84 56.72'R  
 1085 184+14.50 51.21'R  
 1086 184+14.50 51.21'R  
 1088 184+45.50 55.25'R  
 1087 184+45.50 50.24'R  
 1089 184+75.50 54.31'R  
 1090 184+75.50 49.30'R  
 1092 185+54.00 51.86'R  
 1091 185+54.00 46.86'R  
 1094 185+87.57 45.82'R  
 1093 185+87.75 50.82'R  
 1095 186+47.47 43.96'R

**TRANSPORTATION PROJECT PLAT NO: 7190-05-21-4.04**  
 PART OF LOTS 11, 12, 13, 14, 15, 16, 17, 18, 19, & 20 OF BLOCK 3; LOTS 11, 12, 13, 14, 15, 16, 17, 18, 19, & 20 OF BLOCK 2; LOTS 1, 2, 3, 4, 5, 6, 7, 8, 9 & 10 OF BLOCK 15; AND LOTS 1, 2, 3, 4, 5, 6, 7, 8, 9, & 10 OF BLOCK 14 OF THE PLAT OF THE VILLAGE OF ONALASKA; all OF LOT 1 OF C.S.M. FILED AS DOC. #970775 IN VOLUME 3 OF C.S.M.S, PAGE 96; PART OF VACATED MAIN STREET AND KING STREET, ALL IN THE CITY OF ONALASKA, LA CROSSE COUNTY, WISCONSIN.  
 RELOCATION ORDER STH 35  
 2ND AVENUE, CITY OF ONALASKA  
 TO PROPERLY ESTABLISH, LAY OUT, WIDEN, ENLARGE, EXTEND, CONSTRUCT, RECONSTRUCT, IMPROVE, OR MAINTAIN A PORTION OF THE HIGHWAY DESIGNATED ABOVE, THE STATE OF WISCONSIN DEPARTMENT OF TRANSPORTATION DEEMS IT NECESSARY TO RELOCATE OR CHANGE SAID HIGHWAY AND ACQUIRE CERTAIN LANDS AND INTERESTS OR RIGHTS IN LANDS FOR THE ABOVE PROJECT, PURSUANT TO AUTHORITY GRANTED UNDER SECTION 84.02 (3) AND 84.09, WISCONSIN STATUTES, THE DEPARTMENT OF TRANSPORTATION HEREBY ORDERS THAT:  
 1. THAT PORTION OF SAID HIGHWAY AS SHOWN ON THIS PLAT IS LAID OUT AND ESTABLISHED TO THE LINES AND WIDTHS AS SO SHOWN FOR THE ABOVE PROJECT.  
 2. THE LANDS OR INTERESTS OR RIGHTS IN LANDS AS SHOWN ON THIS PLAT ARE REQUIRED BY THE DEPARTMENT FOR THE ABOVE PROJECT AND SHALL BE ACQUIRED IN THE NAME OF THE STATE OF WISCONSIN, PURSUANT TO THE PROVISIONS OF SECTION 84.09 (1) OR (2), WISCONSIN STATUTES.  
 \* THE EXISTING RIGHT OF WAY, AS SHOWN ON THIS PLAT, IS BASED ON THE PLAT OF THE CITY OF ONALASKA, LEGAL PROPERTY DESCRIPTIONS, VARIOUS ROAD RIGHT OF WAY VACATIONS, AND THE PLAT FOR WISDOT PROJECT #70008-S10N, ALONG WITH FOUND LOT PINS AND RIGHT-OF-WAY MONUMENTS.  
 \*\* THE INTENT HEREIN IS TO ACQUIRE ALL THAT LAND DESCRIBED IN DOCUMENT #130963, REPRESENTED ON THIS PLAT AS PARCEL 24; ALL THAT LAND DESCRIBED IN DOCUMENT #139361, REPRESENTED ON THIS PLAT AS PARCEL 25; ALL THAT LAND DESCRIBED IN DOCUMENT #1398713, REPRESENTED ON THIS PLAT AS PARCEL 26; ALL THAT LAND DESCRIBED IN DOCUMENT #1363342, REPRESENTED ON THIS PLAT AS PARCEL 27; ALL THAT LAND DESCRIBED IN DOCUMENT #1054044, REPRESENTED ON THIS PLAT AS PARCEL 28; AND ALL THAT LAND DESCRIBED IN DOCUMENT #1475327 REPRESENTED ON THIS PLAT AS PARCEL 31.

**SCHEDULE OF LANDS AND INTERESTS REQUIRED**  
 OWNER'S NAMES ARE SHOWN FOR REFERENCE PURPOSES ONLY AND ARE SUBJECT TO CHANGE PRIOR TO THE TRANSFER OF LANDS TO THE DEPARTMENT.

PARCEL NUMBER	OWNER	INTEREST REQUIRED	FEE REQUIRED	TLE REQUIRED
23	STATE OF WISCONSIN DNR	FEE	6870 S.F.	
24	DAVID P. & JACQUELINE PLATZ	FEE	9631 S.F.	
25	MARY J. SKAFF - PRD - 1513324	FEE	11382 S.F.	
26	JAMES D. ROERDINK 1523-386	FEE	4395 S.F.	
27	SCOTT B. & ELIZABETH J. OLSON 1528-615	FEE	5848 S.F.	
28	VINCENT T. & BEVERLY A. CULLEN 1523-379	FEE	7940 S.F.	
29	BEE LO & LYNETTE P. LO TLE 1559-366	TLE		300 S.F.
30	DOUGLAS M. QUINN TLE 1565-916	TLE		1252 S.F.
31	RIVER SPORTS, LLC	FEE	7684 S.F.	
32	D. TODD ROBERGE & LORIK. ROBERGE TLE 1515-711	TLE		102 S.F.
33	WHELAN PROPERTIES LLC TLE 1559-037	TLE		250 S.F.
34	KARL J. SCHILLING TLE 1513-392	TLE		545 S.F.
35	MICHAEL & JOYCE DIVELEY TLE 1559-027	TLE		353 S.F.
36	C & A BOARD, LLC TLE 1508-211	TLE		607 S.F.
99	XCEL ENERGY	RELEASE OF RIGHTS		

**SIGN SCHEDULE**

PARCEL	SIGN OWNER
24-1	COLLINS OUTDOOR ADV.
24-2	COLLINS OUTDOOR ADV.
24-3	COLLINS OUTDOOR ADV.

THEREBY CERTIFY THAT THIS PLAT MEETS ALL REQUIREMENTS OF SECTION 84.095, WISCONSIN STATUTES. THIS PLAT IS PREPARED BY THE WISCONSIN DEPARTMENT OF TRANSPORTATION FOR THE CITY OF ONALASKA.  
 APPROVED BY THE CITY OF ONALASKA  
 DATE: 8-18-08  
 CITY OF ONALASKA SIGNATORY AUTHORITY  
 THIS PLAT WAS PREPARED BY OR UNDER THE DIRECTION OF:  
 DATE: AUGUST 14, 2008  
 JOSEPH ROX  
 RESERVED FOR REGISTER OF DEEDS PROJECT NUMBER 7190-05-21-4.04 SHEET 10F 2  
 ACCEPTED FOR RECORDING AND FILING IN THE OFFICE OF THE REGISTER OF DEEDS IN LA CROSSE COUNTY, WISCONSIN AT \_\_\_\_\_ M ON \_\_\_\_\_ AS DOCUMENT # \_\_\_\_\_ AND FILED IN TPP CABINET AS PG. \_\_\_\_\_  
 SIGNATURE OF REGISTER OF DEEDS