

SCHEDULE OF LANDS & INTERESTS REQUIRED

AREAS SHOWN IN THE TOTAL ACRES COLUMN MAY BE APPROXIMATE AND ARE DERIVED FROM TAX ROLLS OR OTHER AVAILABLE SOURCES AND MAY NOT INCLUDE LANDS OF THE OWNER WHICH ARE NOT CONTIGUOUS TO THE AREA TO BE ACQUIRED.

PARCEL NUMBER	OWNER(S)	INTERESTS REQUIRED	TOTAL ACRES	R/W ACRES REQUIRED		ACRES REMAINING	PLE ACRES	TILE ACRES
				NEW	EXISTING			
1	LAVERNE E. AND DELORES J. TORGERSON	FEE, TLE	16.67	0.04	---	0.04	16.63	0.01
2	DAVID C. AND VICKI L. ARNDT	FEE, TLE	1.75	0.03	---	0.03	1.72	0.01
3	SCHWANS SALES ENTERPRISES, INC.	FEE	2.74	0.02	---	0.02	2.72	---

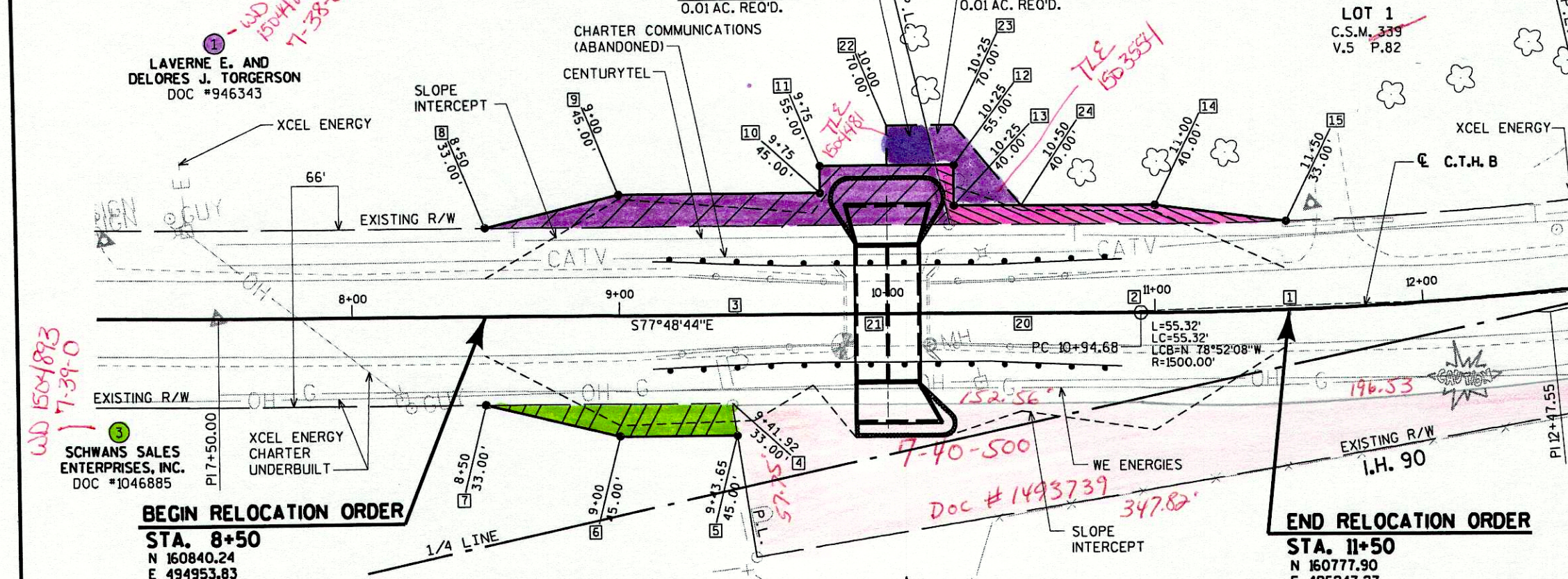

CONVENTIONAL SYMBOLS AND ABBREVIATIONS

STATE, COUNTY, or TOWN LINE	ACCESS POINT	AP
SECTION LINE	ACCESS RIGHTS	AR
QUARTER LINE	ACRES	AC.
SIXTEENTH LINE	AND OTHERS	ET. AL.
PROPOSED REFERENCE LINE	CENTERLINE	C.L.
PROPOSED R/W LINE	CERTIFIED SURVEY MAP	CSM
EXISTING H.E. LINE	DOCUMENT	DOC.
PROPERTY LINE	HIGHWAY EASEMENT	H.E.
EASEMENT LINE	LAND CONTRACT	L.C.
CORPORATE LIMITS	MONUMENT	MON.
EXISTING CENTERLINE	PAGE	P.
LOT & TIE LINES	PROPERTY LINE	PL
UTILITIES	PERMANENT LIMITED EASEMENT	P.L.E.
TELEPHONE (GAS, ELECTRIC, CABLE, OTHER OPTICAL)	RECORDED AS	(100')
ACCESS RESTRICTED (BY PREVIOUS PROJECT/CONTROL)	REFERENCE LINE	R.L.
NO ACCESS (BY ACQUISITION)	REMAINING	REM.
NO ACCESS (BY STATUTORY AUTHORITY)	RIGHT-OF-WAY	R/W
FEE (HATCH VARIES)	SECTION	SEC.
TEMPORARY LIMITED EASEMENT	SQUARE FEET	SQ. FT.
PERMANENT LIMITED EASEMENT	STATION	STA.
ENCROACHMENT NUMBER (BY PARCEL)	TEMPORARY LIMITED EASEMENT	T.L.E.
BUILDING	VOLUME	V.
FOUND IRON PIPE/PIN	CURVE DATA	
R/W MONUMENT	LONG CHORD	LC
R/W STANDARD	LONG CHORD BEARING	LCB
SIGN	RADIUS	R
	DEGREE OF CURVE	D
	CENTRAL ANGLE OR DELTA	DELTA
	LENGTH OF CURVE	L
	TANGENT	TAN
	CONTRIBUTOR	
	POWER POLE	
	TELEPHONE POLE	
	TELEPHONE PEDESTAL	
	SECTION CORNER	

NOTES

COORDINATES ON THIS PLAT ARE ORIENTED TO THE WISCONSIN COUNTY COORDINATE SYSTEM (WCCS), LA CROSSE COUNTY. ALL PLAT DISTANCES ARE GROUND LENGTH. BEARINGS ARE BASED ON THE NORTH-SOUTH QUARTER LINE OF SECTION 2, S 00°59'56"E.

RIGHT OF WAY MONUMENTS ARE TYPE II (5/8" X 24" REINFORCEMENT BAR WEIGHING 1.04 LB/FT) AND ARE PLACED PRIOR TO OR AT THE TIME OF LAND TITLE TRANSFER.

RIGHT OF WAY BOUNDARIES ARE DEFINED WITH COURSES OF THE PERIMETER OF THE HIGHWAY LANDS REFERENCED TO THE U.S. PUBLIC LAND SURVEY OR OTHER SURVEYS OF PUBLIC RECORD.

CURVE DATA

P.I. STA. 12+47.55
 P.M. = 160756.31
 D.M. = 495342.42
 D = 111°38'17"
 D = 3°49'11"
 R = 1500.00'
 L = 152.87'
 L = 304.68'
 L = 7.77'
 S.E. = N/A

COURSE TABLE

COURSE	BEARING	DISTANCE
500-1	N 81°23'58"W	134.09'
2-3	N 77°48'44"W	152.76'
3-4	S 12°11'16"W	33.00'
4-5	S 03°59'03"W	12.12'
5-6	N 77°48'44"W	43.65'
6-7	N 64°18'59"W	51.42'
7-8	N 12°11'16"E	66.00'
8-9	N 88°41'31"E	51.42'
9-10	S 77°48'44"E	75.00'
10-11	N 12°11'16"E	10.00'
11-12	S 77°48'44"E	50.00'
12-13	S 12°11'16"W	15.00'
13-14	S 77°49'09"E	74.86'
14-15	S 70°48'20"E	49.28'
15-1	S 10°04'29"W	33.00'
500-20	N 80°07'00"W	234.00'
20-21	N 77°48'44"W	50.00'
21-22	N 12°11'16"E	70.00'
22-23	S 77°48'44"E	25.00'
23-24	S 27°37'04"E	39.05'
24-20	S 12°11'16"W	40.00'

not 5/22/09

TOWN OF HAMILTON

SE-NW 2-16-6

LOT 1 C.S.M. 399 V.5 P.82

NE-SW 2-16-6

R/W PROJECT NUMBER	5075-07-00	SHEET NUMBER	4.01	TOTAL SHEETS	1
FEDERAL PROJECT NUMBER					
PLAT OF RIGHT-OF-WAY REQUIRED FOR CTH C - LINSE ROAD					
CTH B	LA CROSSE COUNTY				
CONSTRUCTION PROJECT NUMBER	5075-07-71				

COORDINATES

POINT	N	E
1	160777.90	495247.27
2	160788.58	495193.00
3	160820.83	495043.68
4	160788.58	495036.71
5	160776.48	495035.87
6	160785.70	494993.20
7	160807.98	494946.86
8	160872.49	494960.80
9	160873.67	495012.20
10	160857.83	495085.51
11	160867.61	495087.62
12	160857.05	495136.50
13	160842.39	495133.33
14	160826.60	495206.50
15	160810.39	495253.04
20	160798.01	495149.32
21	160808.57	495100.45
22	160876.99	495115.23
23	160871.71	495139.66
24	160837.11	495157.77

PLAT PREPARED BY
AVRES ASSOCIATES
 Engineers/Architects
 Scientists/Surveyors
 3433 Oakwood Hills Parkway
 Eau Claire, WI 54601

THIS SURVEY IS PREPARED AT THE REQUEST OF THE LA CROSSE COUNTY HIGHWAY DEPARTMENT. THE FIELD SURVEY WAS PERFORMED NOVEMBER OF 2006.

THIS SURVEY IS WARRANTED TO THE BEST OF MY KNOWLEDGE AND BELIEF.

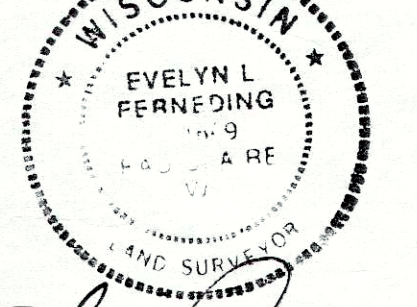

Evelyn L. Ferneding
 EVELYN L. FERNEADING, RLS
 DATE: 4-15-08

REVISION DATE: 101
 LA CROSSE COUNTY HIGHWAY DEPARTMENT
 APPROVED FOR LA CROSSE COUNTY
 DATE: 4-16-08
 COUNTY COMMISSIONER