

revised 1-11-10 revised 1-4-10

CONVENTIONAL SIGNS AND ABBREVIATIONS

STATE LINE	---	SECTION CORNER		FOUNDATION OR RUIN BUILDING	
COUNTY LINE	---	NOTATION FOR COMBUSTIBLE FLUIDS		CEMETERY	
TOWNSHIP AND RANGE LINES	---	NOTATION FOR HIGH VOLTAGE TRANSMISSION LINES		R/W MONUMENT	
SECTION LINE	---	BRIDGE		NON-MONUMENTED R/W POINT	
QUARTER LINE	---	STREAM OR RIVER		IRON PIN	
SIXTEENTH LINE	---	LAKE		VALVE	
NEW REFERENCE LINE	---	CULVERT (Box, Pipe Or Cattle Pass)		WINDMILL	
NEW R/W LINE	---	SIGN		MANHOLE, SEPTIC VENT, WELL, ETC.	
EXISTING R/W LINE	---	ELECTRIC POLE		GAS PUMPS	
PROPERTY LINE	---	TELEPHONE POLE		BUSHES	
CORPORATE LIMITS	---	PEDESTAL (Label Type - Communications, Electric)		TREES (Deciduous)	
LOT, TIE AND OTHER MINOR LINES	---	NO ACCESS (By Acquisition)		TREES (Coniferous)	
SLOPE INTERCEPTS	---	NO ACCESS (By Statutory Authority)		WOODS	
UNDERGROUND FACILITY (Communications, Electric, Etc.)	---	NO ACCESS (By Previous Project)		ENCROACHING SIGN	
FENCE	---				
FEE	---				
TEMPORARY INTEREST	---				
EASEMENT (Highway, Permanent Limited or Restricted Development)	---				
BEAM GUARD	---				
TRANSMISSION STRUCTURES (Line Optional)	---				
RAIL LINE	---				

P.I.	Point of Intersection	ST.	Street
°.	Deflection Angle	WSOR	Wisconsin & Southern Railroad
D.	Degree of Curve	C.S.M.	Certified Survey Map
T.	Tangent Length	COR.	Corner
L.	Length	L.C.	Long Chord
R.	Radius	L.C.B.	Long Chord Bearing
CATV	Cable Television Line	MI.	Miles
FO	Fiber Optic Cable	MISC	Miscellaneous
G	Gas Line	N/A	Not Available or Applicable
GUY	Guy Wire	P.L.	Property Line
GV	Gas Valve	P.L.E.	Permanent Limited Easement
SAN	Sanitary Sewer Line	P.O.B.	Point of Beginning
SEPV.	Septic Vent	PC	Point of Curvature
T	Telephone Line	PG.	Page
W	Water Line	PI	Point of Intersection
ANT.	Antenna	PROP	Property Corner
B	Barn or Building	PT	Point of Tangency
G	Garage	R/W	Right of Way
H	House	RD.	Road
S	Shed	REM.	Remnant
C.T.H.	County Trunk Highway	S.F.	Square Feet
CORP	Corporation	SEC.	Section
LLC	Limited Liability Corporation	STA.	Station
RR.	Railroad	TLE	Temporary Limited Easement
S.T.H.	State Trunk Highway	VOL.	Volume

END RELOCATION ORDER (END SECTION 2)

0.03' SOUTH AND 0.16' EAST OF THE NORTH QUARTER COR. OF SEC. 12, T. 18 N., R. 6 W.

BEGIN SECTION 2

2634.21' SOUTH AND 33.67' WEST OF THE NORTH QUARTER COR. OF SEC. 12, T. 18 N., R. 6 W.

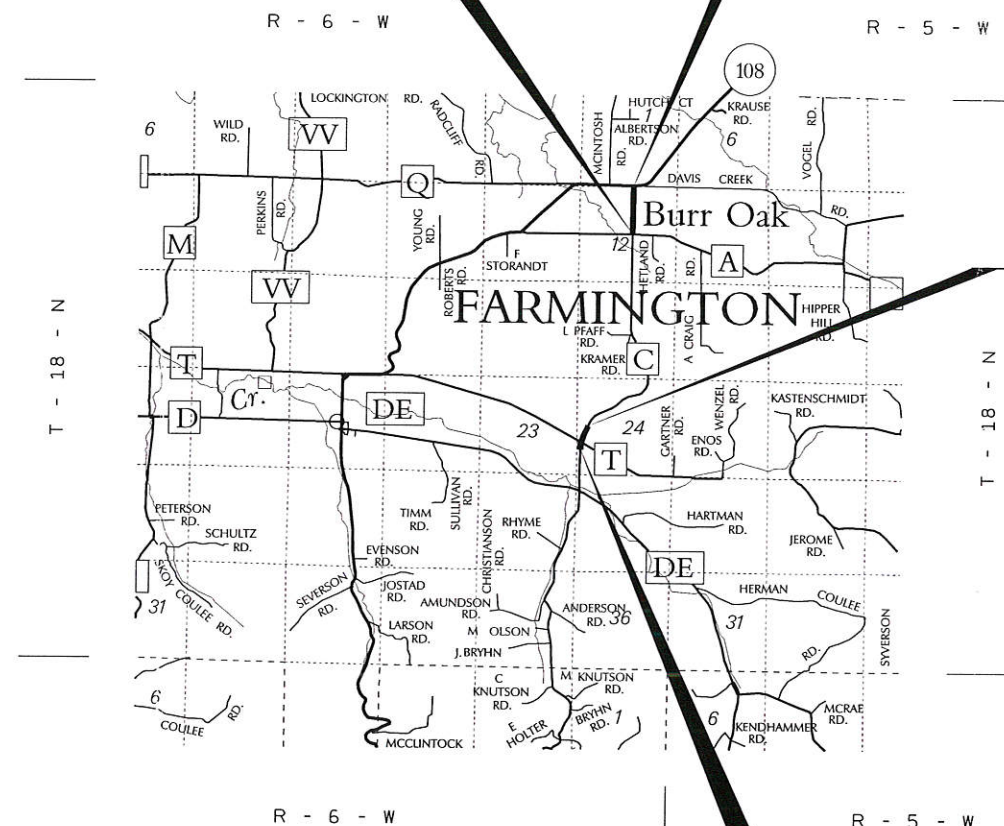

BEGIN RELOCATION ORDER (BEGIN SECTION 1)

1243.38' SOUTH AND 9.00' WEST OF THE EAST QUARTER COR. OF SEC. 23, T. 18 N., R. 6 W.

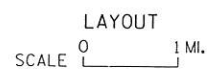

TOTAL NET LENGTH OF CENTERLINE = 0.638 MI.

R/W PROJECT NUMBER 7048-05-00	SHEET NUMBER 4.1	TOTAL SHEETS 3
FEDERAL PROJECT NUMBER		
PLAT OF RIGHT-OF-WAY REQUIRED FOR CTH DE - STH 108		
CTH C		LA CROSSE COUNTY
CONSTRUCTION PROJECT NUMBER 7048-05-71		

END SECTION 1

531.99' SOUTH AND 118.12' EAST OF THE EAST QUARTER COR. OF SEC. 23, T. 18 N., R. 6 W.



ORIGINAL PLAT PREPARED BY

**AECOM**

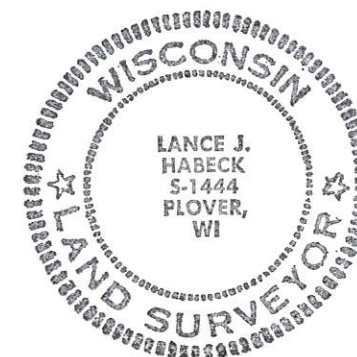

*Lance J. Habeck*  
DATE: 9/14/09

REVISION DATE  
1-4-10  
**106**

LA CROSSE COUNTY  
HIGHWAY DEPARTMENT

APPROVED FOR THE DEPARTMENT

DATE: 9/14/09 *Dennis D. Osgood*  
DENNIS D. OSGOOD, HIGHWAY COMMISSIONER

**E**

SCHEDULE OF LANDS & INTERESTS REQUIRED

PARCEL NUMBER	OWNER(S)	INTEREST REQUIRED	TOTAL ACRES OR S.F.	R/W ACRES OR S.F. REQUIRED		TOTAL ACRES OR S.F. REM.
				NEW	EXISTING	
1	DONALD E. HANKINS & BARBARA J. HANKINS	FEE	50.79	0.47	-----	0.47 50.32
2	SHELDON E. EVERSON	FEE	3.18	0.41	-----	0.41 2.77
3	DAVEY G. KIRCHNER	FEE	15.144	0.16	-----	0.16 14.984
10	CENTURYTEL	RELEASE OF RIGHTS	-----	-----	-----	-----

AREAS SHOWN IN THE TOTAL ACRES COLUMN MAY BE APPROXIMATE AND ARE DERIVED FROM TAX ROLLS OR OTHER AVAILABLE SOURCES AND MAY NOT INCLUDE LANDS OF THE OWNER WHICH ARE NOT CONTIGUOUS TO THE AREA TO BE ACQUIRED.

NOTE: EXISTING HIGHWAY R/W FOR CTH C ESTABLISHED FROM PREVIOUS PROJECT S 1460 (2). CTH T R/W ESTABLISHED FROM PREVIOUS COUNTY PROJECTS 338 AND 341.

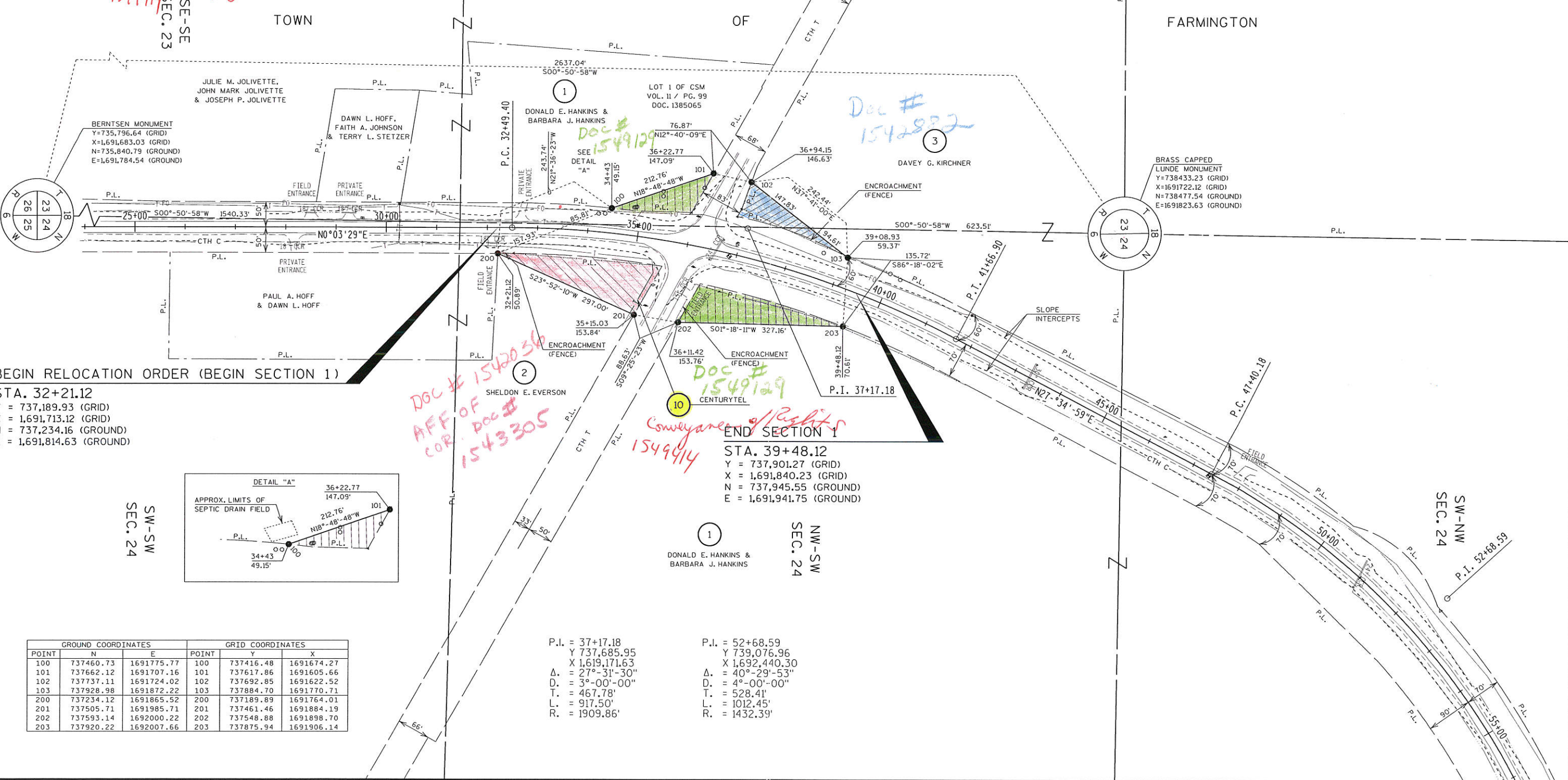

BEGIN RELOCATION ORDER (BEGIN SECTION 1)

STA. 32+21.12  
 Y = 737,189.93 (GRID)  
 X = 1,691,713.12 (GRID)  
 N = 737,234.16 (GROUND)  
 E = 1,691,814.63 (GROUND)

END SECTION 1  
 STA. 39+48.12  
 Y = 737,901.27 (GRID)  
 X = 1,691,840.23 (GRID)  
 N = 737,945.55 (GROUND)  
 E = 1,691,941.75 (GROUND)

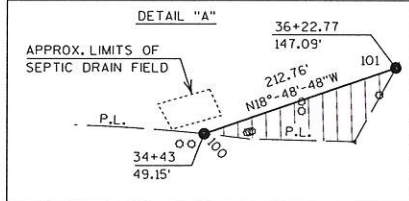

POINT	GROUND COORDINATES		GRID COORDINATES		
	N	E	POINT	Y	X
100	737460.73	1691775.77	100	737416.48	1691674.27
101	737662.12	1691707.16	101	737617.86	1691605.66
102	737737.11	1691724.02	102	737692.85	1691622.52
103	737928.98	1691872.22	103	737884.70	1691770.71
200	737234.12	1691865.52	200	737189.89	1691764.01
201	737505.71	1691985.71	201	737461.46	1691884.19
202	737593.14	1692000.22	202	737548.88	1691898.70
203	737920.22	1692007.66	203	737875.94	1691906.14

P.I. = 37+17.18  
 Y 737,685.95  
 X 1,619,171.63  
 Δ = 27°-31'-30"  
 D. = 3°-00'-00"  
 T. = 467.78'  
 L. = 917.50'  
 R. = 1909.86'

P.I. = 52+68.59  
 Y 739,076.96  
 X 1,692,440.30  
 Δ = 40°-29'-53"  
 D. = 4°-00'-00"  
 T. = 528.41'  
 L. = 1012.45'  
 R. = 1432.39'

REVISION DATE 1-4-10	DATE 9-14-09	SCALE, FEET 0 100 200	HWY: CTH C	STATE R/W PROJECT NUMBER 7048-05-00	PLAT SHEET NO: 4.2
GRID FACTOR 0.999940			COUNTY: LACROSSE	CONSTRUCTION PROJECT NUMBER 7048-05-71	PS&E SHEET NO:

SCHEDULE OF LANDS & INTERESTS REQUIRED

PARCEL NUMBER	OWNER(S)	INTEREST REQUIRED	TOTAL ACRES OR S.F.	R/W ACRES OR S.F. REQUIRED NEW	R/W ACRES OR S.F. REQUIRED EXISTING	TOTAL ACRES OR S.F. REM.	T.L.E. ACRES OR S.F.
4	GERMAN EVANGELICAL LUTHERAN CHURCH OF BURR OAK	FEE & TLE	2.29	-----	0.28	0.28	2.01
5	RONALD L. KRAMER & SUSAN A. KRAMER	FEE & TLE	0.67	-----	0.09	0.09	0.58
6	GERALD STORANDT TRUST DATED MAY 12, 2009	FEE & TLE	117.00	0.83	1.93	2.76	114.24
7	SHARON M. RADCLIFFE, TRUSTEE OF THE SHARON M. RADCLIFFE REVOCABLE LIVING TRUST DATED FEBRUARY 6, 2006	FEE & TLE	218.50	0.89	2.32	3.21	215.29
10	CENTURYTEL	RELEASE OF RIGHTS	-----	-----	-----	-----	-----
11	CHARTER COMMUNICATIONS	RELEASE OF RIGHTS	-----	-----	-----	-----	-----

*Doc # 1543325*

P.I. = 170+48.57  
Y = 748,914.51  
X = 1,694,478.46  
Δ = 00°-15'-13" RT.

*Doc # 1542039*

NOTE: EXISTING HIGHWAY R/W ESTABLISHED FROM GOVERNMENT LAND LINES.



LUNDE MONUMENT  
Y=751,638.70 (GRID)  
X=1,691,890.44 (GRID)  
N=751,638.70 (GROUND)  
E=1691991.96 (GROUND)

BEGIN SECTION 2  
STA. 170+48.57  
Y = 748,914.51 (GRID)  
X = 1,694,478.46 (GRID)  
N = 748,959.45 (GROUND)  
E = 1,694,580.12 (GROUND)

SE-NW  
SEC. 12  
TOWN

NE-NW  
SEC. 12

FARMINGTON

END RELOCATION ORDER (END SECTION 2)

STA. 196+82.97  
Y = 751,548.53 (GRID)  
X = 1,694,512.28 (GRID)  
N = 751,593.63 (GROUND)  
E = 1,694,613.96 (GROUND)

*Conveyance of Rights 1549414*

*Conveyance of Rights 1549414*

*Doc NO. 1542039*

GROUND COORDINATES		GRID COORDINATES			
POINT	N	E	POINT	Y	X
300	748993.07	1694547.55	300	748948.13	1694445.88
301	749483.03	1694553.82	301	749438.06	1694452.15
302	749483.38	1694546.82	302	749438.41	1694445.15
303	751435.80	1694571.78	303	751390.71	1694470.11
304	751563.18	1694212.60	304	751518.09	1694110.95
400	748991.64	1694620.54	400	748946.70	1694518.86
401	751434.29	1694651.77	401	751389.20	1694550.09
402	751552.19	1695027.06	402	751507.10	1694925.36

REVISION DATE 1-4-10	DATE 9-14-09	SCALE, FEET 0 100 200	HWY: CTH C	STATE R/W PROJECT NUMBER 7048-05-00	PLAT SHEET NO: 4.3
	GRID FACTOR 0.999940		COUNTY: LA CROSSE	CONSTRUCTION PROJECT NUMBER 7048-05-71	PS&E SHEET NO: <b>E</b>

received 9-22-09

R/W PROJECT NUMBER 7048-05-00	SHEET NUMBER 4.1	TOTAL SHEETS 3
FEDERAL PROJECT NUMBER		
PLAT OF RIGHT-OF-WAY REQUIRED FOR CTH DE - STH 108		
CTH C		LA CROSSE COUNTY
CONSTRUCTION PROJECT NUMBER 7048-05-71		

### CONVENTIONAL SIGNS AND ABBREVIATIONS

STATE LINE	-----	SECTION CORNER		FOUNDATION OR RUIN BUILDING	
TOWNSHIP AND RANGE LINES	-----	NOTATION FOR COMBUSTIBLE FLUIDS		CEMETERY	
SECTION LINE	-----	NOTATION FOR HIGH VOLTAGE TRANSMISSION LINES		R/W MONUMENT	
QUARTER LINE	-----	BRIDGE		NON-MONUMENTED R/W POINT	
SIXTEENTH LINE	-----	STREAM OR RIVER		IRON PIN	
NEW REFERENCE LINE	-----	LAKE		VALVE	
NEW R/W LINE	-----	CULVERT (Box, Pipe Or Cattle Pass)		WINDMILL	
EXISTING R/W LINE	-----	SIGN		MANHOLE, SEPTIC VENT, WELL, ETC.	
PROPERTY LINE	-----	ELECTRIC POLE		GAS PUMPS	
CORPORATE LIMITS	-----	TELEPHONE POLE		BUSHES	
LOT, TIE AND OTHER MINOR LINES	-----	PEDESTAL (Label Type - Communications, Electric)		TREES (Deciduous)	
SLOPE INTERCEPTS	-----	NO ACCESS (By Acquisition)		TREES (Coniferous)	
UNDERGROUND FACILITY (Communications, Electric, Etc.)	-----	NO ACCESS (By Statutory Authority)		WOODS	
FENCE	-----	NO ACCESS (By Previous Project)		ENCROACHING SIGN	
FEE	-----				
TEMPORARY INTEREST	-----				
EASEMENT (Highway, Permanent Limited or Restricted Development)	-----				
BEAM GUARD	-----				
TRANSMISSION STRUCTURES (Line Optional)	-----				
RAIL LINE	-----				

P.I.	Point of Intersection	ST.	Street
D.	Deflection Angle	WSOR	Wisconsin & Southern Railroad
D.	Degree of Curve	C.S.M.	Certified Survey Map
T.	Tangent Length	COR.	Corner
L.	Length	L.C.	Long Chord
R.	Radius	L.C.B.	Long Chord Bearing
CATV	Cable Television Line	MI.	Miles
FO	Fiber Optic Cable	MISC	Miscellaneous
G	Gas Line	N/A	Not Available or Applicable
GUY	Guy Wire	P.L.	Property Line
GV	Gas Valve	P.L.E.	Permanent Limited Easement
SAN	Sanitary Sewer Line	P.O.B.	Point of Beginning
SEPV.	Septic Vent	PC	Point of Curvature
T	Telephone Line	PG.	Page
W	Water Line	PI	Point of Intersection
ANT.	Antenna	PROP	Property Corner
B	Barn or Building	PT	Point of Tangency
G	Garage	R/W	Right of Way
H	House	RD.	Road
S	Shed	REM.	Remnant
C.T.H.	County Trunk Highway	S.F.	Square Feet
CORP	Corporation	SEC.	Section
LLC	Limited Liability Corporation	STA.	Station
RR.	Railroad	TLE	Temporary Limited Easement
S.T.H.	State Trunk Highway	VOL.	Volume

**NOTES**

DIMENSIONING FOR THE NEW R/W IS MEASURED ALONG AND PERPENDICULAR TO THE NEW REFERENCE LINES.

GOVERNMENTAL LAND LINE AND REFERENCE LINE ARE COINCIDENTAL.

DISTANCES FROM REFERENCE LINE ARE  $\frac{XX'}{R}$

DISTANCES FROM GOVERNMENTAL LAND LINE ARE  $\frac{XX'}{G}$  OR XX' G

EXISTING HIGHWAY RIGHT OF WAY SHOWN HEREIN IS BASED ON THE FOLLOWING POINTS OF REFERENCE AS SPECIFIED ON EACH PLAT DETAIL SHEET : PREVIOUS PROJECT S 1460(2) AND GOVERNMENT LAND LINES

COORDINATES AND BEARINGS ON THIS PLAT ARE ORIENTED TO THE WISCONSIN STATE PLANE COORDINATE SYSTEM, SOUTH ZONE.

RIGHT OF WAY MONUMENTS ARE TYPE 2 AND ARE PLACED PRIOR TO OR AT THE TIME OF PROJECT COMPLETION.

RIGHT OF WAY BOUNDARIES ARE DEFINED WITH COURSES OF THE PERIMETER OF THE HIGHWAY LANDS REFERENCED TO THE U.S. PUBLIC LAND SURVEY OR OTHER "SURVEYS OF PUBLIC RECORDS".

### END RELOCATION ORDER (END SECTION 2)

0.03' SOUTH AND 0.16' EAST  
OF THE NORTH QUARTER COR.  
OF SEC. 12, T. 18 N., R. 6 W.

### BEGIN SECTION 2

2634.21' SOUTH AND 33.67' WEST  
OF THE NORTH QUARTER COR. OF  
SEC. 12, T. 18 N., R. 6 W.

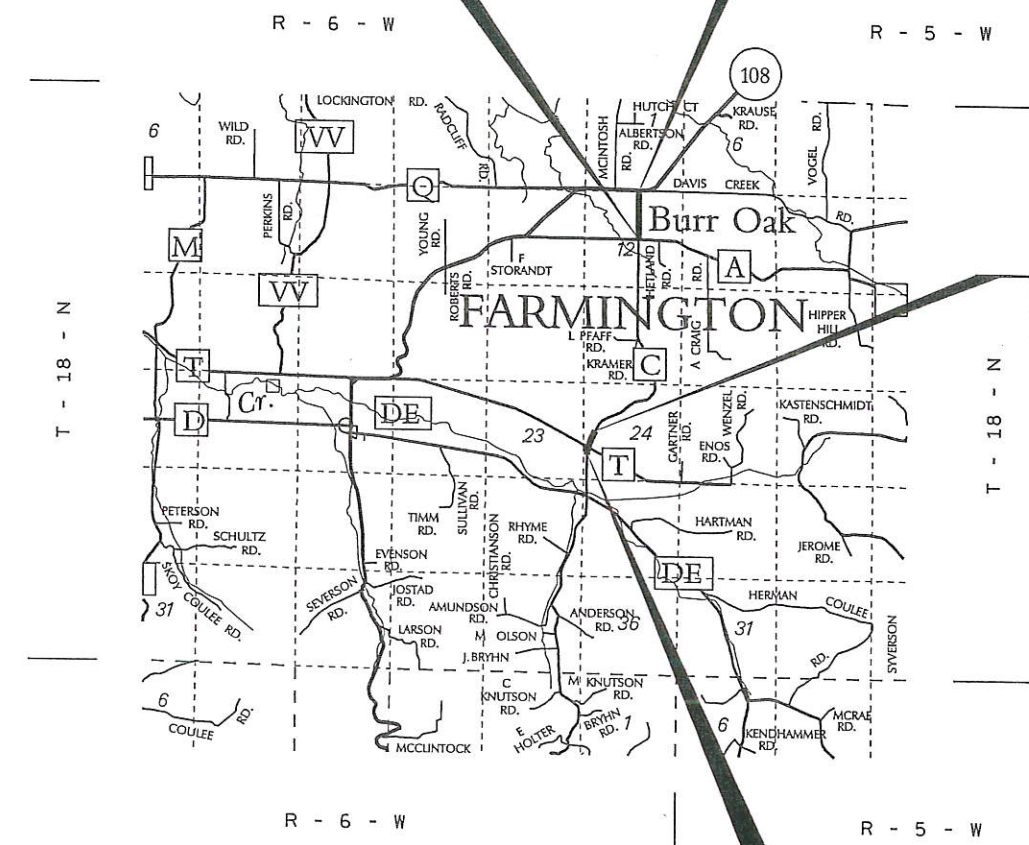

### BEGIN RELOCATION ORDER (BEGIN SECTION 1)

1243.38' SOUTH AND 9.00' WEST  
OF THE EAST QUARTER COR. OF  
SEC. 23, T. 18 N., R. 6 W.

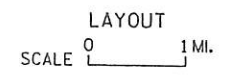

TOTAL NET LENGTH OF CENTERLINE = 0.638 MI.

### END SECTION 1

531.99' SOUTH AND 118.12' EAST  
OF THE EAST QUARTER COR.  
OF SEC. 23, T. 18 N., R. 6 W.



ORIGINAL PLAT PREPARED BY

**AECOM**

715-342-3010

**WISCONSIN LAND SURVEYOR**

LANCE J. HABECK  
S-1444  
PLOVER, WI

*Lance J. Habek*

DATE: 9/14/09

REVISION DATE

**106**

LA CROSSE COUNTY  
HIGHWAY DEPARTMENT

APPROVED FOR THE DEPARTMENT

DATE: 9/14/09 *Dennis D. Osgood*  
DENNIS D. OSGOOD, HIGHWAY COMMISSIONER

**SCHEDULE OF LANDS & INTERESTS REQUIRED**

PARCEL NUMBER	OWNER(S)	INTEREST REQUIRED	TOTAL ACRES OR S.F.	R/W ACRES OR S.F. REQUIRED			TOTAL ACRES OR S.F. REM.
				NEW	EXISTING	TOTAL	
1	DONALD E. HANKINS & BARBARA J. HANKINS	FEE	50.79	0.57	-----	0.57	50.22
2	SHELDON E. EVERSON	FEE	3.18	0.41	-----	0.41	2.77
3	DAVEY G. KIRCHNER	FEE	15.144	0.16	-----	0.16	14.984
10	CENTURYTEL	RELEASE OF RIGHTS	-----	-----	-----	-----	-----

AREAS SHOWN IN THE TOTAL ACRES COLUMN MAY BE APPROXIMATE AND ARE DERIVED FROM TAX ROLLS OR OTHER AVAILABLE SOURCES AND MAY NOT INCLUDE LANDS OF THE OWNER WHICH ARE NOT CONTIGUOUS TO THE AREA TO BE ACQUIRED.

NOTE: EXISTING HIGHWAY R/W FOR CTH C ESTABLISHED FROM PREVIOUS PROJECT S 1460 (2). CTH T R/W ESTABLISHED FROM PREVIOUS COUNTY PROJECTS 338 AND 341.

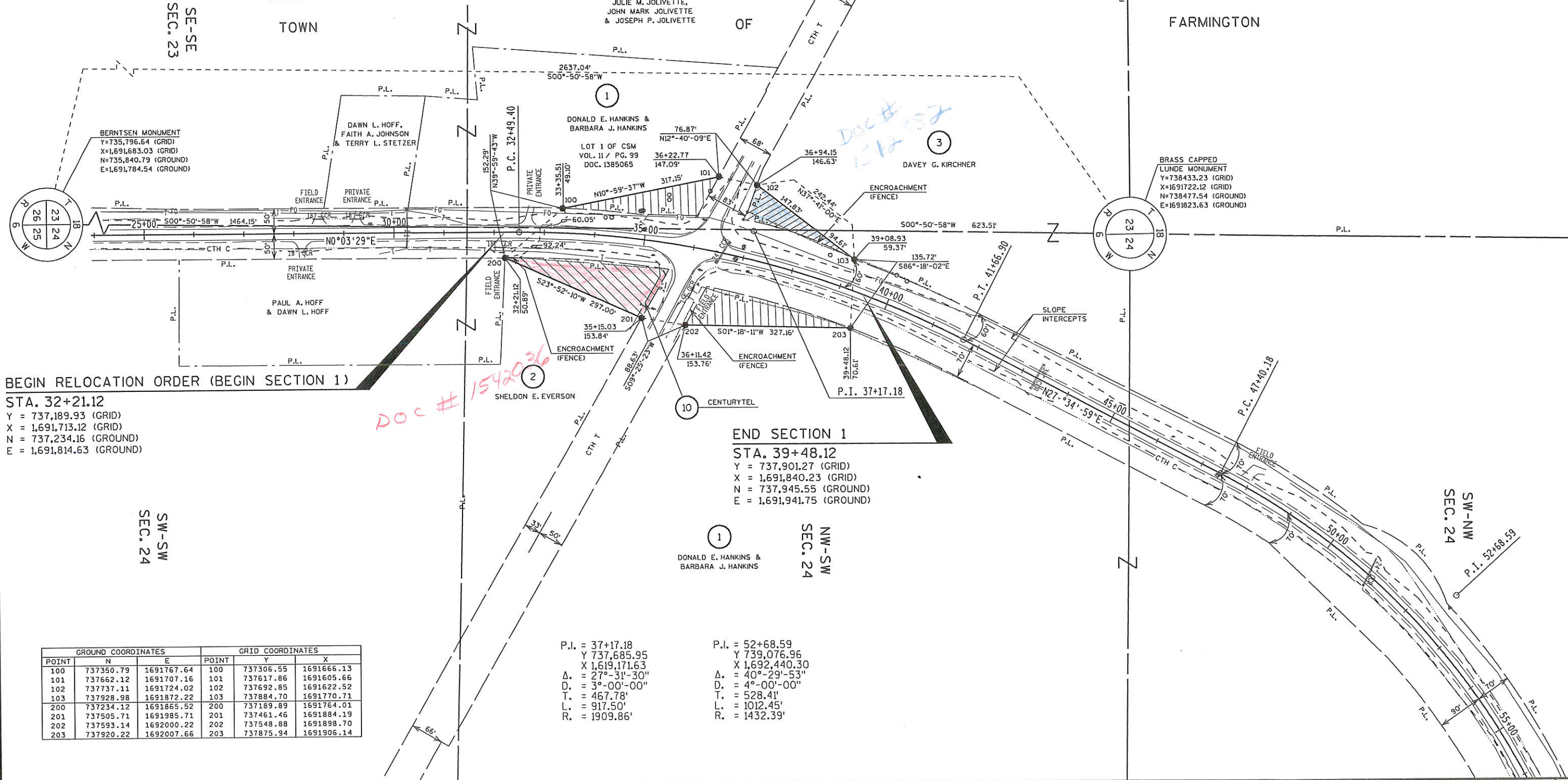

BEGIN RELOCATION ORDER (BEGIN SECTION 1)

STA. 32+21.12  
 Y = 737,189.93 (GRID)  
 X = 1,691,713.12 (GRID)  
 N = 737,234.16 (GROUND)  
 E = 1,691,814.63 (GROUND)

END SECTION 1

STA. 39+48.12  
 Y = 737,901.27 (GRID)  
 X = 1,691,840.23 (GRID)  
 N = 737,945.55 (GROUND)  
 E = 1,691,941.75 (GROUND)

POINT	GROUND COORDINATES		GRID COORDINATES	
	N	E	Y	X
100	737350.79	1691767.64	737306.55	1691666.13
101	737662.12	1691707.16	737617.86	1691605.66
102	737737.11	1691724.02	737692.85	1691622.52
103	737928.98	1691872.22	737884.70	1691770.71
200	737234.12	1691865.52	737189.89	1691764.01
201	737505.71	1691985.71	737461.46	1691884.19
202	737593.14	1692000.22	737548.88	1691898.70
203	737920.22	1692007.66	737875.94	1691905.14

P.I. = 37+17.18  
 Y 737,685.95  
 X 1,619,171.63  
 Δ = 27°-31'-30"  
 D = 3°-00'-00"  
 T = 467.78'  
 L = 917.50'  
 R = 1909.86'

P.I. = 52+68.59  
 Y 739,076.96  
 X 1,692,440.30  
 Δ = 40°-29'-53"  
 D = 4°-00'-00"  
 T = 528.41'  
 L = 1012.45'  
 R = 1432.39'

LEVELS ON - 1, 2, 3, 4, 5, 6, 7, 8, 9, 10, 11, 12, 13, 14, 15, 16, 17, 18, 19, 20, 21, 22, 23, 24, 25, 26, 27, 28, 29, 30, 31, 32, 33, 34, 35, 36, 37, 38, 39, 40, 41, 42, 43, 44, 45, 46, 47, 48, 49, 50, 51, 52, 53, 54, 55, 56, 57, 58, 59, 60, 61, 62, 63

4

REVISION DATE	DATE 9-14-09	SCALE, FEET 0 100 200	HWY: CTH C	STATE R/W PROJECT NUMBER 7048-05-00	PLAT SHEET NO: 4.2
	GRID FACTOR 0.999940		COUNTY: LACROSSE	CONSTRUCTION PROJECT NUMBER 7048-05-71	PS&E SHEET NO:
FILE NAME : \\usstps01\data\work\Projects\56860\graRw01.dgn			PLOT DATE : Mon Sep 21 12:54:02 2009 PLOT BY : \$\$\$...plotuser...\$\$ PLOT NAME :		ORIGINATOR : Dist
			ORG DATE :		PLOT SCALE : 200.000000
					WISDOT/CADD SHEET 75

SCHEDULE OF LANDS & INTERESTS REQUIRED

PARCEL NUMBER	OWNER(S)	INTEREST REQUIRED	TOTAL ACRES OR S.F.	R/W ACRES OR S.F. REQUIRED	TOTAL ACRES OR S.F. REM.	T.L.E. ACRES OR S.F.
4	GERMAN EVANGELICAL LUTHERAN CHURCH OF BURR OAK	TLE	2.29	-----	-----	2.29 0.09
5	RONALD L. KRAMER & SUSAN A. KRAMER	TLE	0.67	-----	-----	0.67 0.03
6	GERALD STORANDT TRUST DATED MAY 12, 2009	FEE & TLE	117.00	0.83 1.93	2.76	114.24 0.48
7	SHARON M. RADCLIFFE, TRUSTEE OF THE SHARON M. RADCLIFFE REVOCABLE LIVING TRUST DATED FEBRUARY 6, 2006	FEE & TLE	218.50	0.95 2.26	3.21	215.29 0.83
10	CENTURYTEL	RELEASE OF RIGHTS	-----	-----	-----	-----
11	CHARTER COMMUNICATIONS	RELEASE OF RIGHTS	-----	-----	-----	-----

AREAS SHOWN IN THE TOTAL ACRES COLUMN MAY BE APPROXIMATE AND ARE DERIVED FROM TAX ROLLS OR OTHER AVAILABLE SOURCES AND MAY NOT INCLUDE LANDS OF THE OWNER WHICH ARE NOT CONTIGUOUS TO THE AREA TO BE ACQUIRED.

NOTE: EXISTING HIGHWAY R/W ESTABLISHED FROM GOVERNMENT LAND LINES.



LUNDE MONUMENT  
Y=751,638.70 (GRID)  
X=1,691,890.44 (GRID)  
N=751,638.70 (GROUND)  
E=1691991.96 (GROUND)

BEGIN SECTION 2  
STA. 170+48.57  
Y = 748,914.51 (GRID)  
X = 1,694,478.46 (GRID)  
N = 748,959.45 (GROUND)  
E = 1,694,580.12 (GROUND)

P.I. = 170+48.57  
Y 748,914.51  
X 1,694,478.46  
Δ = 00°-15'-13" RT.

END RELOCATION ORDER (END SECTION 2)  
STA. 196+82.97  
Y = 751,548.53 (GRID)  
X = 1,694,512.28 (GRID)  
N = 751,593.63 (GROUND)  
E = 1,694,613.96 (GROUND)

GROUND COORDINATES		GRID COORDINATES			
POINT	N	E	POINT	Y	X
300	748993.07	1694547.55	300	748948.13	1694445.88
301	749483.03	1694553.82	301	749438.06	1694452.15
302	749483.38	1694546.82	302	749438.41	1694445.15
303	751435.80	1694571.78	303	751390.71	1694470.11
304	751563.18	1694212.60	304	751518.09	1694110.95
400	748991.64	1694620.54	400	748946.70	1694518.86
401	751434.29	1694651.77	401	751389.20	1694550.09
402	751552.19	1695027.06	402	751507.10	1694925.36

REVISION DATE	DATE 9-14-09	SCALE, FEET	HWY: CTH C	STATE R/W PROJECT NUMBER 7048-05-00	PLAT SHEET NO: 4.3
	GRID FACTOR 0.999940		COUNTY: LA CROSSE	CONSTRUCTION PROJECT NUMBER 7048-05-71	PS&E SHEET NO:
FILE NAME : \\usstps01\data\work\Projects\56860\gr\w02.dgn	PLOT DATE : Mon Sep 21 12:54:05 2009	PLOT BY : \$\$...plotuser...\$\$	PLOT NAME :	ORG DATE :	Originator : Dist
				PLOT SCALE : 200.000000	WISDOT/CADD SHEET 75

LEVELS ON - 1,2,3,4,5,6,7,8,9,10,11,12,13,14,15,16,17,18,19,20,21,22,23,24,25,26,27,28,29,30,31,32,33,34,35,36,37,38,39,40,41,42,43,44,45,46,47,48,49,50,51,52,53,54,55,56,57,58,59,60,61,62,63