

SCHEDULE OF LANDS AND INTERESTS REQUIRED  
OWNER'S NAMES ARE SHOWN FOR REFERENCE PURPOSES ONLY AND ARE SUBJECT TO CHANGE PRIOR TO THE TRANSFER OF LANDS TO THE DEPARTMENT.

PARCEL NUMBER	OWNER	INTEREST REQUIRED	TLE REQUIRED
38	PAUL N. & LOIS J. CHRISTOPHERSON TLE 1565879	TLE	195 S.F.
39	RANDOLF G. BAIER TLE 1565878	TLE	1175 S.F.
40	GERALD S. & MARY ANNE HEIDERSCHEIT TLE 1571114	TLE	483 S.F.
41	JOHN D. SINZ TLE 1561606	TLE	392 S.F.
42	DOUGLAS J. & VERONA R. INGLE (LE) TLE 1571113	TLE	512 S.F.
43	CHARLES I. & MARIA T. ATKINSON TLE 1559034	TLE	590 S.F.
44	NEIL L. ROUSE & SARAH SCHNEIDER-ROUSE TLE 1559035	TLE	250 S.F.
45	LOIS A. RINKER TLE 1565879	TLE	370 S.F.
46	MARIAN LISOWSKI, VENDEE TLE 1559041	TLE	464 S.F.
47	HARLAN H. & NORMA J. HOGREFE TLE 1561294	TLE	485 S.F.
48	ROBERT J. & MARY HEIDERSCHEIT TLE 1561288	TLE	373 S.F.
49	JOANN M. LORD TLE 1565952	TLE	300 S.F.

FOR ADDITIONAL INFORMATION REFER TO THE TITLE SHEET, RECORDED IN THE OFFICE OF THE REGISTER OF DEEDS OF LA CROSSE COUNTY, AS SHEET 2 OF 2 OF DOCUMENT \*1508312 AND FILED IN TPP CABINET AS PAGE 20B.

RIGHT OF WAY COURSES & OFFSETS  
 702-703 N87°34'22"W 87.03'  
 703-715 N19°36'14"W 369.15'  
 715-716 N70°23'48"E 14.67'  
 716-717 N19°36'14"W 326.88'  
 717-718 N70°24'04"E 66.01'  
 718-702 S19°36'14"E 728.67'

R/W POINT STATIONING  
 702 186+47.29 38.95'R  
 703 186+77.59 42.62'L  
 715 190+46.59 53.17'L  
 716 190+47.01 38.51'L  
 717 193+75.00 25.99'R  
 718 193+75.00 40.01'L

CURVE CURS  
 PI Y=158082.80  
 PI X=449474.34  
 PI STA=191+00.34  
 T=42.86'  
 DB=N17°57'60"W  
 DA=N19°36'14"W  
 R=3000.00'  
 D=1°54'35"  
 Δ=1°38'14"  
 L=85.72'

TRANSPORTATION PROJECT PLAT NO: 7190-05-21-4.05  
 PART OF LOTS 1, 2, 3, 4, 5, 6, 7, 8, 9 & 10 IN BLOCK 16; PARTS OF VACATED KING ST AND VACATED LOCUST ST, ALL OF THE PLAT OF THE VILLAGE (NOW CITY) OF ONALASKA; PART OF OUTLOTS 59, 60 & 61 OF THE ASSESSOR'S PLAT OF THE CITY OF ONALASKA; PART OF LOTS 7, 8 & THE VACATED ALLEY IN BLOCK 1 OF THE NORTHERN ADDITION TO THE CITY OF ONALASKA, ALL IN THE CITY OF ONALASKA, LA CROSSE COUNTY, WISCONSIN.  
 RELOCATION ORDER STH 35  
 2ND AVENUE, CITY OF ONALASKA

TO PROPERLY ESTABLISH, LAY OUT, WIDEN, ENLARGE, EXTEND, CONSTRUCT, RECONSTRUCT, IMPROVE OR MAINTAIN A PORTION OF THE HIGHWAY DESIGNATED ABOVE, THE CITY OF ONALASKA DEEMS IT NECESSARY TO RELOCATE OR CHANGE SAID HIGHWAY AND ACQUIRE CERTAIN LANDS AND INTERESTS IN LANDS IN THE ABOVE PROJECT TO EFFECT THIS CHANGE, PURSUANT TO AUTHORITY GRANTED UNDER SECTION 62.22, WISCONSIN STATUTES, THE CITY OF ONALASKA HEREBY ORDERS THAT:  
 1. THAT PORTION OF SAID HIGHWAY AS SHOWN ON THIS PLAT IS LAYED OUT AND ESTABLISHED TO THE LINES AND WIDTHS AS SO SHOWN FOR THE ABOVE PROJECT.  
 2. THE LANDS OR INTERESTS IN LANDS AS SHOWN ON THIS PLAT ARE REQUIRED BY THE CITY OF ONALASKA FOR THE ABOVE PROJECT AND SHALL BE ACQUIRED IN THE NAME OF THE CITY OF ONALASKA, PURSUANT TO THE PROVISIONS OF SECTION 62.22, WISCONSIN STATUTES.

\*\* R/L-CENTERLINE  
 \*THE EXISTING RIGHT OF WAY, AS SHOWN ON THIS PLAT, IS BASED ON THE PLAT OF THE CITY OF ONALASKA, LEGAL PROPERTY DESCRIPTIONS, VARIOUS ROAD RIGHT OF WAY VACATIONS, AND THE PLAT FOR WISDOT PROJECT \*Y08-3101, ALONG WITH FOUND LOT PINS AND RIGHT-OF-WAY MONUMENTS.

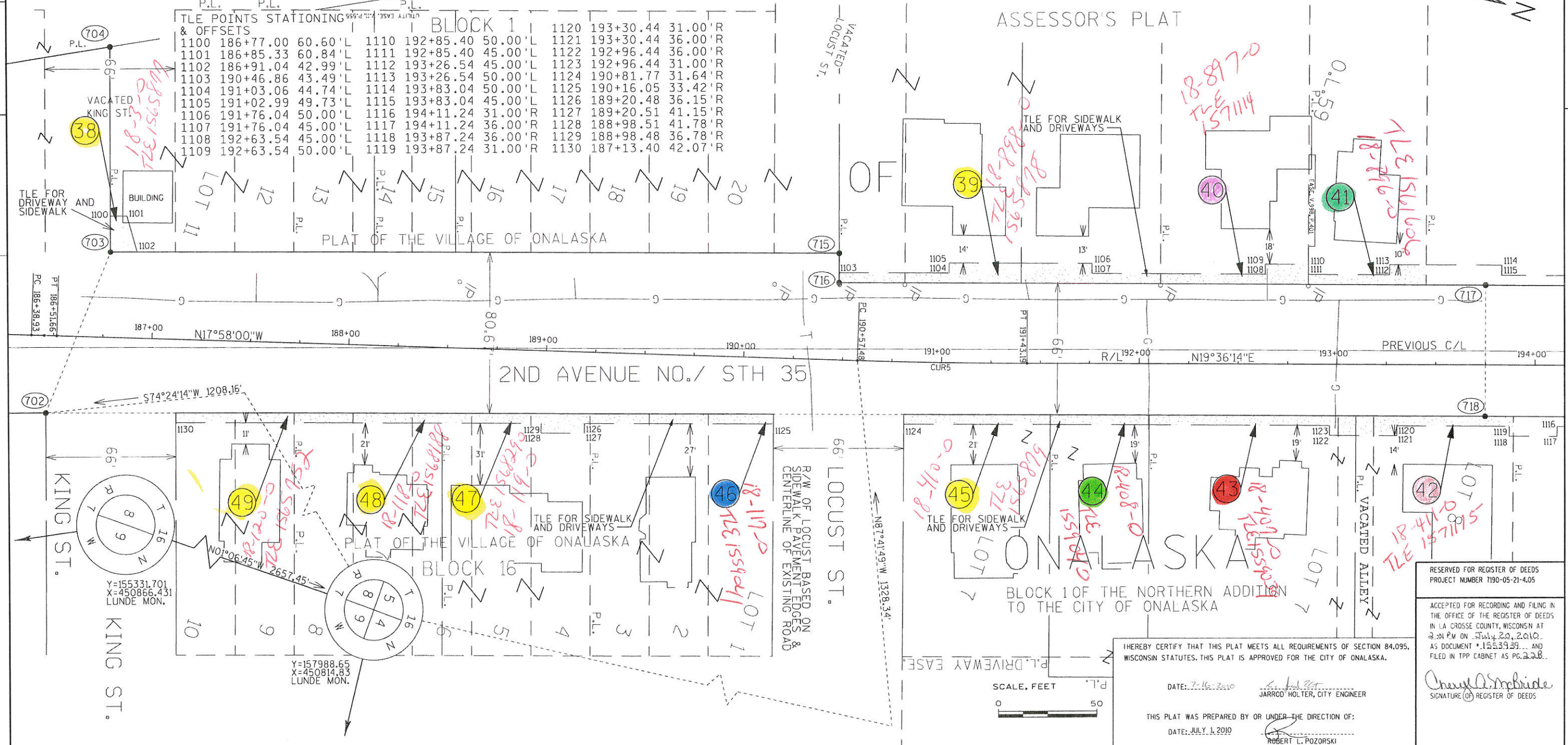



LOCATION SKETCH

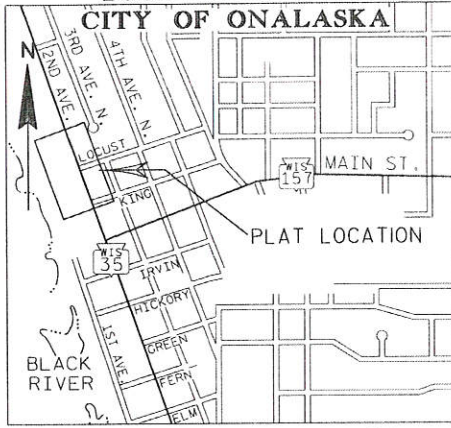

SCHEDULE OF LANDS AND INTERESTS REQUIRED

OWNER'S NAMES ARE SHOWN FOR REFERENCE PURPOSES ONLY AND ARE SUBJECT TO CHANGE PRIOR TO THE TRANSFER OF LANDS TO THE DEPARTMENT.

PARCEL NUMBER	OWNER	INTEREST REQUIRED	TLE REQUIRED
38	PAUL N. & LOIS J. CHRISTOPHERSON	TLE	195 S.F.
39	RANDOLPH G. BAIER	TLE	640 S.F.
40	GERALD S. & MARY ANNE HEIDERSCHEIT	TLE	483 S.F.
41	JOHN D. SINZ	TLE	392 S.F.
42	DOUGLAS J. & VERONA R. INGLE (LE)	TLE	512 S.F.
43	CHARLES I. & MARIA T. ATKINSON	TLE	590 S.F.
44	NEIL L. ROUSE & SARAH SCHNEIDER-ROUSE	TLE	250 S.F.
45	LOIS A. RINKER	TLE	370 S.F.
46	MARIAN LISOWSKI, VENDEE	TLE	464 S.F.
47	HARLAN H. & NORMA J. HOGREFE	TLE	485 S.F.
48	ROBERT J. & MARY HEIDERSCHEIT L.C. TO JEFFREY R. & ANNE M. CARPENTER	TLE	373 S.F.
49	JOANN M. LORD	TLE	300 S.F.
50	KELLY M. SCHALLER TLE 1565880	TLE	536 S.F.

FOR ADDITIONAL INFORMATION REFER TO THE TITLE SHEET, RECORDED IN THE OFFICE OF THE REGISTER OF DEEDS OF LA CROSSE COUNTY, AS SHEET 2 OF 2 OF DOCUMENT #1508312 AND FILED IN TPP CABINET AS PAGE 20B.

RIGHT OF WAY COURSES & OFFSETS

702-703 N87°34'22"W 87.03'

703-715 N19°36'14"W 369.15'

715-716 N70°23'48"E 14.67'

716-717 N19°36'14"W 326.88'

717-718 N70°24'04"E 66.01'

718-702 S19°36'14"E 728.67'

R/W POINT STATIONING

702 186+47.29 38.95'R

703 186+77.59 42.62'L

715 190+46.59 53.17'L

716 190+47.01 38.51'L

717 193+75.00 25.99'R

718 193+75.00 40.01'L

CURVE CURS

PI Y=158082.80

PI X=449474.34

PI STA=191+00.34

T=42.86'

DB=N17°57'60"W

DA=N19°36'14"W

R=3000.00'

D=1°54'35"

Δ=1°38'14"

L=85.72'

TRANSPORTATION PROJECT PLAT NO: 7190-05-21-4.05 AMENDMENT 1

THIS AMENDS PARCEL 39 OF TRANSPORTATION PROJECT PLAT 7190-05-21-4.05 RECORDED AS DOCUMENT #1553939 AND FILED IN TPP CABINET AS PAGE 22B, IN THE OFFICE OF THE REGISTER OF DEEDS IN LA CROSSE COUNTY. THIS AMENDMENT ALSO CREATES PARCEL 50.

PART OF PARCEL 39 OF TRANSPORTATION PROJECT PLAT 7190-05-21-4.05 IN THE CITY OF ONALASKA, LA CROSSE COUNTY, WISCONSIN. RELOCATION ORDER STH 35 2ND AVENUE, CITY OF ONALASKA

TO PROPERLY ESTABLISH, LAY OUT, WIDEN, ENLARGE, EXTEND, CONSTRUCT, RECONSTRUCT, IMPROVE, OR MAINTAIN A PORTION OF THE HIGHWAY DESIGNATED ABOVE, THE CITY OF ONALASKA DEEMS IT NECESSARY TO RELOCATE OR CHANGE SAID HIGHWAY AND ACQUIRE CERTAIN LANDS AND INTERESTS OR RIGHTS IN LANDS FOR THE ABOVE PROJECT. TO EFFECT THIS CHANGE, PURSUANT TO AUTHORITY GRANTED UNDER SECTION 62.22, WISCONSIN STATUTES, THE CITY OF ONALASKA HEREBY ORDERS THAT: 1. THAT PORTION OF SAID HIGHWAY AS SHOWN ON THIS PLAT IS LAY OUT AND ESTABLISHED TO THE LINES AND WIDTHS AS SO SHOWN FOR THE ABOVE PROJECT. 2. THE LANDS OR INTERESTS OR RIGHTS IN LANDS AS SHOWN ON THIS PLAT ARE REQUIRED BY THE CITY OF ONALASKA FOR THE ABOVE PROJECT AND SHALL BE ACQUIRED IN THE NAME OF THE CITY OF ONALASKA, PURSUANT TO THE PROVISIONS OF SECTION 62.22, WISCONSIN STATUTES.

\*\* R/L-CENTERLINE \* THE EXISTING RIGHT OF WAY, AS SHOWN ON THIS PLAT, IS BASED ON THE PLAT OF THE CITY OF ONALASKA, LEGAL PROPERTY DESCRIPTIONS, VARIOUS ROAD RIGHT OF WAY VACATIONS, AND THE PLAT FOR WSDOT PROJECT #108-3100, ALONG WITH FOUND LOT PINS AND RIGHT-OF-WAY MONUMENTS.

TLE POINTS STATIONING & OFFSETS

STATION	OFFSET	COORDINATE	BEARING	STATION	OFFSET	COORDINATE	BEARING
1100	186+77.00	60.60'L		1110	192+85.40	50.00'L	
1101	186+85.33	60.84'L		1111	192+85.40	45.00'L	
1102	186+91.04	42.99'L		1112	193+26.54	45.00'L	
1103	190+46.86	43.49'L		1113	193+26.54	50.00'L	
1104	191+03.06	44.74'L		1114	193+83.04	50.00'L	
1105	191+02.99	49.73'L		1115	193+83.04	45.00'L	
1106	191+76.04	50.00'L		1116	194+11.24	31.00'R	
1107	191+76.04	45.00'L		1117	194+11.24	36.00'R	
1108	192+63.54	45.00'L		1118	193+87.24	36.00'R	
1109	192+63.54	50.00'L		1119	193+87.24	31.00'R	
1120	193+30.44	31.00'R		1121	193+30.44	36.00'R	
1121	193+30.44	36.00'R		1122	192+96.44	45.00'L	
1122	192+96.44	36.00'R		1123	192+96.44	31.00'R	
1123	192+96.44	31.00'R		1124	190+81.77	31.64'R	
1124	190+81.77	31.64'R		1125	190+16.05	33.42'R	
1125	190+16.05	33.42'R		1126	189+20.48	36.15'R	
1126	189+20.48	36.15'R		1127	189+20.51	41.15'R	
1127	189+20.51	41.15'R		1128	188+98.51	41.78'R	
1128	188+98.51	41.78'R		1129	188+98.48	36.78'R	
1129	188+98.48	36.78'R		1130	187+13.40	42.07'R	
1130	187+13.40	42.07'R					

BLOCK 1

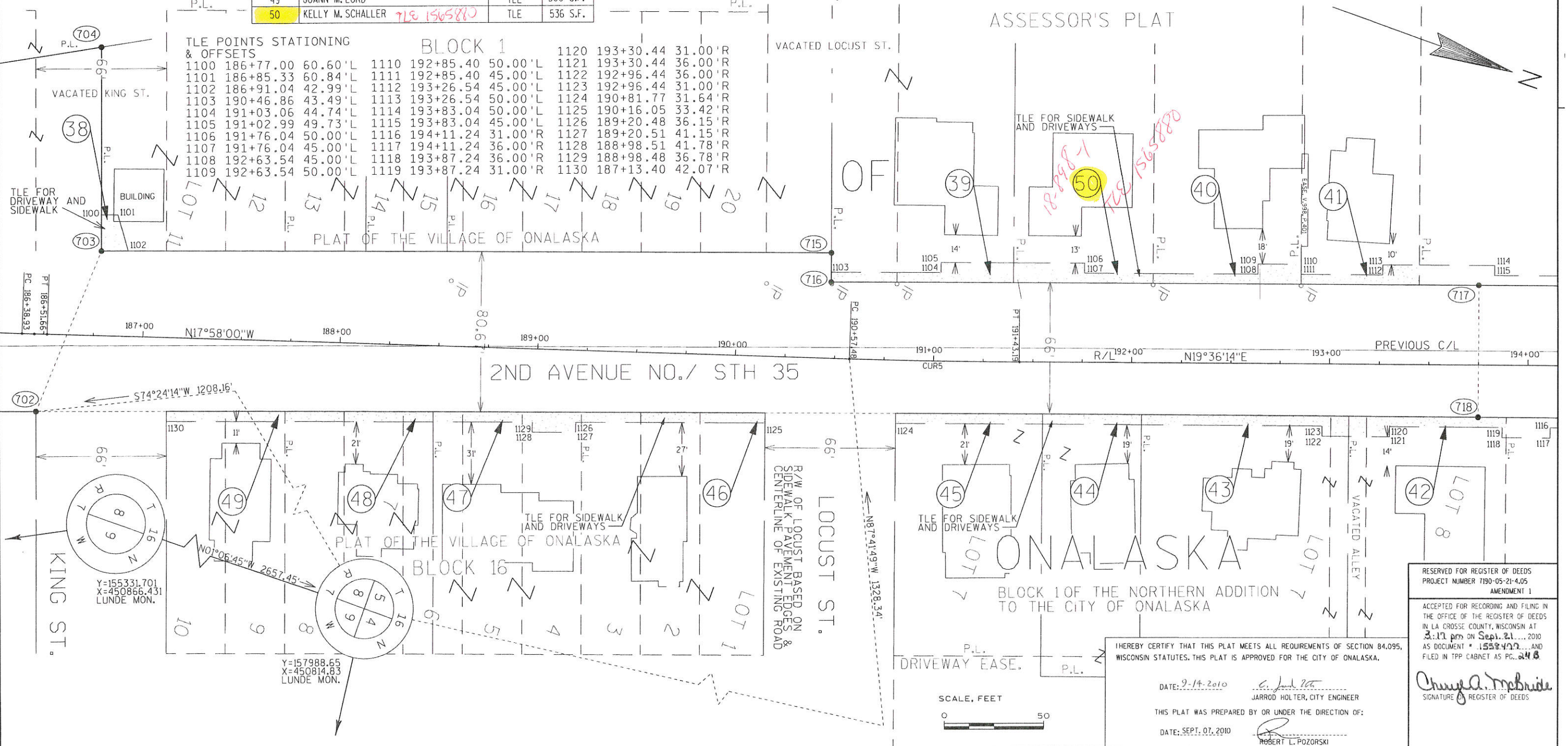

RESERVED FOR REGISTER OF DEEDS PROJECT NUMBER 7190-05-21-4.05 AMENDMENT 1

ACCEPTED FOR RECORDING AND FILING IN THE OFFICE OF THE REGISTER OF DEEDS IN LA CROSSE COUNTY, WISCONSIN AT 3:17 pm on Sep. 21, 2010 AS DOCUMENT # 1558477 AND FILED IN TPP CABINET AS PG. 24B

HEREBY CERTIFY THAT THIS PLAT MEETS ALL REQUIREMENTS OF SECTION 84.095, WISCONSIN STATUTES. THIS PLAT IS APPROVED FOR THE CITY OF ONALASKA.

DATE: 9-14-2010 JARROD HOLTZ, CITY ENGINEER

DATE: SEPT. 07, 2010 ROBERT L. POZORSKI

Signature of Cheryl A. McBride, Register of Deeds





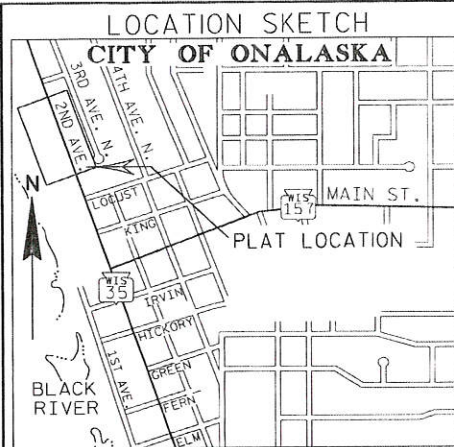

R/W COURSES  
 718-717 S70°24'04"W 66.01'  
 717-720 N19°36'14"W 655.00'  
 720-719 N70°24'04"E 66.01'  
 719-718 S19°36'14"E 655.00'

R/W POINT STATIONING & OFFSETS  
 717 193+75.00 40.01'L  
 718 193+75.00 25.99'R  
 719 200+30.00 25.99'R  
 720 200+30.00 40.01'L

TLE POINTS STATIONING & OFFSETS

1112	193+26.54	45.00'L	1141	195+84.37	50.00'L
1113	193+26.54	50.00'L	1142	195+84.37	45.00'L
1114	193+83.04	50.00'L	1143	197+58.84	45.00'L
1115	193+83.04	45.00'L	1144	197+58.84	50.00'L
1116	194+11.24	31.00'R	1145	198+00.00	55.00'L
1117	194+11.24	36.00'R	1148	199+00.00	55.00'L
1118	193+87.24	36.00'R	1149	199+19.84	50.00'L
1119	193+87.24	31.00'R	1150	199+19.84	45.00'L
1120	194+26.84	45.00'L	1151	199+99.84	45.00'L
1121	194+26.84	50.00'L	1152	199+99.84	50.00'L
1122	194+48.84	50.00'L	1153	200+39.84	50.00'L
1123	194+48.84	45.00'L	1154	200+39.84	45.00'L
1124	194+89.34	45.00'L	1155	200+62.50	45.00'L
1125	194+89.34	50.00'L	1156	200+62.50	40.00'L
1126	194+89.34	50.00'L	1157	200+62.50	26.00'R
1127	195+35.34	50.00'L	1158	200+62.50	31.00'R
1128	195+35.34	45.00'L	1159	200+13.44	31.00'R
1129	195+61.14	45.00'L			
1130	195+61.14	50.00'L			

TRANSPORTATION PROJECT PLAT NO: 7190-05-21-4.06

PART OF OUTLOTS 51, 52, 53, 54, 55, 56 & 58 OF THE ASSESSOR'S PLAT OF THE CITY OF ONALASKA; PART OF LOTS 9, 10, 11, 12, 13, 14, 15, 16 & 17 OF BLOCK 1 IN THE BRICE'S ADDITION TO THE VILLAGE (NOW CITY) OF ONALASKA; AND PART OF LOTS 9, 10, & 11 OF BLOCK 1 IN THE NORTHERN ADDITION TO THE CITY OF ONALASKA, ALL IN THE CITY OF ONALASKA, LA CROSSE COUNTY, WISCONSIN.

RELOCATION ORDER STH 35  
 2ND AVENUE, CITY OF ONALASKA

TO PROPERLY ESTABLISH, LAY OUT, WIDEN, ENLARGE, EXTEND, CONSTRUCT, RECONSTRUCT, IMPROVE, OR MAINTAIN A PORTION OF THE HIGHWAY DESIGNATED ABOVE THE CITY OF ONALASKA DEEMS IT NECESSARY TO RELOCATE OR CHANGE SAID HIGHWAY AND ACQUIRE CERTAIN LANDS AND INTERESTS OR RIGHTS IN LANDS FOR THE ABOVE PROJECT, TO EFFECT THIS CHANGE, PURSUANT TO AUTHORITY GRANTED UNDER SECTION 62.22, WISCONSIN STATUTES, THE CITY OF ONALASKA HEREBY ORDERS THAT: THE LANDS OR INTERESTS OR RIGHTS IN LANDS AS SHOWN ON THIS PLAT ARE REQUIRED BY THE CITY OF ONALASKA FOR THE ABOVE PROJECT AND SHALL BE ACQUIRED IN THE NAME OF THE CITY OF ONALASKA, PURSUANT TO THE PROVISIONS OF SECTION 62.22, WISCONSIN STATUTES.

\*\* R/L INSIDE EDGE OF PAVEMENT OF THE NORTHBOUND LANE.  
 \*THE EXISTING RIGHT OF WAY, AS SHOWN ON THIS PLAT, IS BASED ON THE PLAT OF THE CITY OF ONALASKA, LEGAL PROPERTY DESCRIPTIONS, VARIOUS ROAD RIGHT OF WAY VACATIONS, AND THE PLAT FOR WISDOT PROJECT \*108-3103, ALONG WITH FOUND LOT PINS AND RIGHT-OF-WAY MONUMENTS.

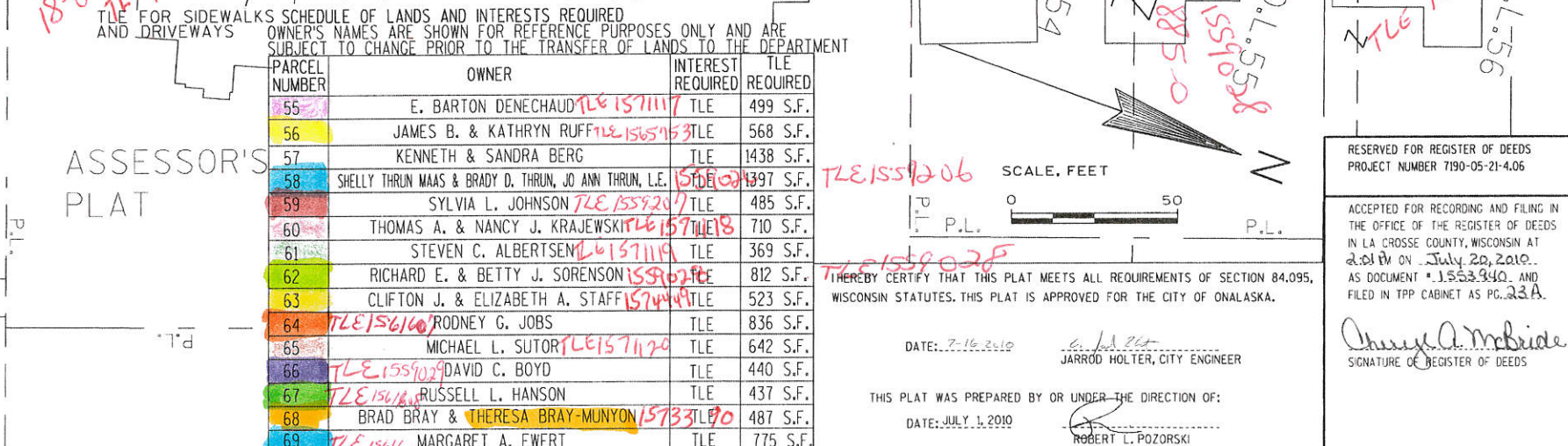
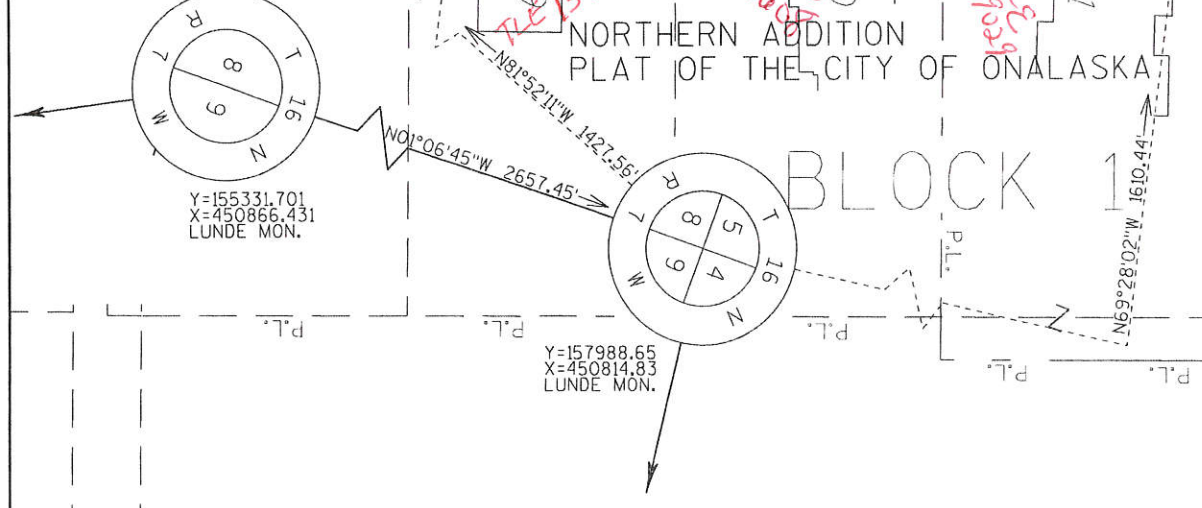
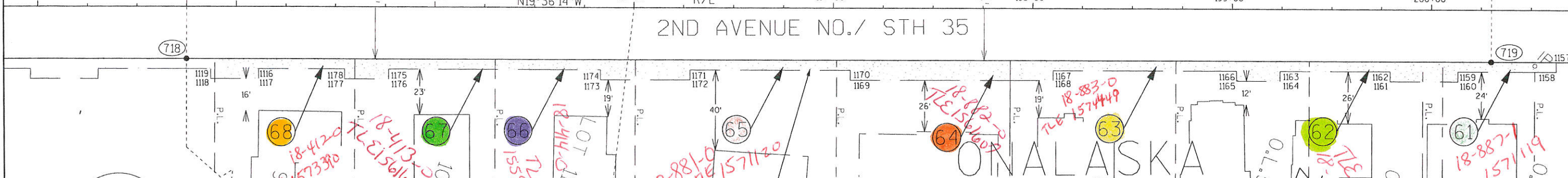
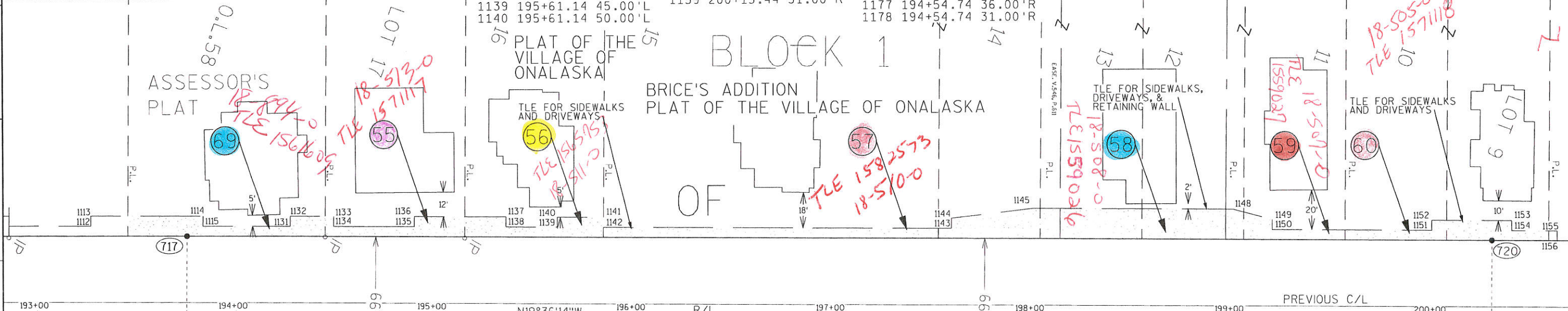

SCHEDULE OF LANDS AND INTERESTS REQUIRED  
 OWNER'S NAMES ARE SHOWN FOR REFERENCE PURPOSES ONLY AND ARE SUBJECT TO CHANGE PRIOR TO THE TRANSFER OF LANDS TO THE DEPARTMENT

PARCEL NUMBER	OWNER	INTEREST REQUIRED	TLE REQUIRED
55	E. BARTON DENECHAUD	TLE	499 S.F.
56	JAMES B. & KATHRYN RUFF	TLE	568 S.F.
57	KENNETH & SANDRA BERG	TLE	1438 S.F.
58	SHELLY THRUN MAAS & BRADY D. THRUN, JO ANN THRUN, L.E.	TLE	1397 S.F.
59	SYLVIA L. JOHNSON	TLE	485 S.F.
60	THOMAS A. & NANCY J. KRAJEWSKI	TLE	710 S.F.
61	STEVEN C. ALBERTSEN	TLE	369 S.F.
62	RICHARD E. & BETTY J. SORENSON	TLE	812 S.F.
63	CLIFTON J. & ELIZABETH A. STAFF	TLE	523 S.F.
64	RODNEY G. JOBS	TLE	836 S.F.
65	MICHAEL L. SUTOR	TLE	642 S.F.
66	DAVID C. BOYD	TLE	440 S.F.
67	RUSSELL L. HANSON	TLE	437 S.F.
68	BRAD BRAY & THERESA BRAY-MUNYON	TLE	487 S.F.
69	MARGARET A. EWERT	TLE	775 S.F.

RESERVED FOR REGISTER OF DEEDS  
 PROJECT NUMBER 7190-05-21-4.06

ACCEPTED FOR RECORDING AND FILING IN THE OFFICE OF THE REGISTER OF DEEDS IN LA CROSSE COUNTY, WISCONSIN AT 2:01 PM ON July 20, 2010, AS DOCUMENT # 1553940, AND FILED IN TPP CABINET AS PG. 23A.

Cheryl A. McBride  
 SIGNATURE OF REGISTER OF DEEDS

DATE: 7-16-2010  
 JARROD HOLTZER, CITY ENGINEER

THIS PLAT WAS PREPARED BY OR UNDER THE DIRECTION OF:  
 DATE: JULY 1, 2010  
 ROBERT L. POZORSKI

SCALE. FEET  
 0 50



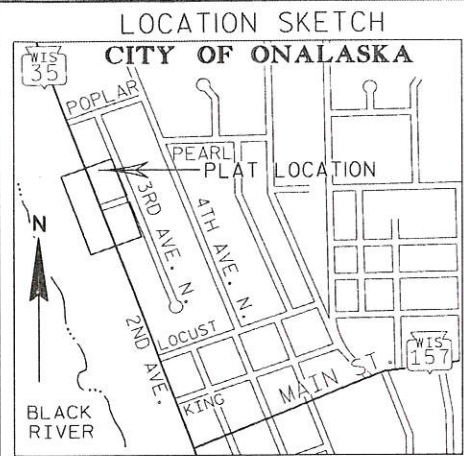

R/W COURSES

719-720	S70°24'04"W	66.01'
720-721	N19°36'14"W	595.00'
721-722	N70°23'46"E	66.01'
722-719	S19°36'14"E	595.00'

R/W POINT STATIONING & OFFSETS

719	200+30.00	25.99'R
720	200+30.00	40.01'L
722	206+25.00	25.99'R
721	206+25.00	40.02'L

FOR ADDITIONAL INFORMATION REFER TO THE TITLE SHEET, RECORDED IN THE OFFICE OF THE REGISTER OF DEEDS OF LA CROSSE COUNTY, AS SHEET 2 OF 2 OF DOCUMENT #1508312 AND FILED IN TPP CABINET AS PAGE 20B.

TILE POINTS STATIONING & OFFSETS	1184	201+41.34	50.00'L	1200	202+77.07	25.99'R
	1185	202+29.84	50.00'L	1201	202+77.07	31.00'R
	1186	202+29.84	45.00'L	1202	202+44.34	31.00'R
	1187	203+25.00	45.00'L	1203	202+44.34	36.00'R
	1188	203+25.00	40.02'L	1204	202+22.34	36.00'R
	1189	206+75.54	31.00'R	1205	202+22.34	31.00'R
	1190	206+75.54	36.00'R	1206	201+65.74	31.00'R
	1191	206+47.54	36.00'R	1207	201+65.74	36.00'R
	1192	206+47.54	31.00'R	1208	201+42.74	36.00'R
	1194	206+13.60	31.00'R	1209	201+42.74	31.00'R
	1195	206+13.64	36.00'R	1210	201+16.84	31.00'R
	1196	204+48.34	36.00'R	1211	201+16.84	36.00'R
	1197	204+48.34	31.00'R	1212	200+87.84	36.00'R
	1198	203+27.07	31.00'R	1213	200+87.84	31.00'R
	1199	203+27.07	25.99'R			

TRANSPORTATION PROJECT PLAT NO: 7190-05-21-4.07  
 PART OF LOT 1 OF C.S.M. FILED IN V.II, P.54 AS DOCUMENT #1371749; PART OF OUTLOTS 37, 38, 39, 56 AND 57 OF THE ASSESSOR'S PLAT OF THE CITY OF ONALASKA; PART OF LOTS 3, 4, 5, 6, 7 & 8 OF BLOCK 1 OF BRICE'S ADDITION TO THE VILLAGE (NOW CITY) OF ONALASKA; AND PART OF GOVERNMENT LOT 2 IN SECTION 5 OF T16N, R7W, ALL IN THE CITY OF ONALASKA IN LA CROSSE COUNTY, WISCONSIN.  
 RELOCATION ORDER STH STH 35  
 2ND AVENUE, CITY OF ONALASKA

TO PROPERLY ESTABLISH LAY OUT, WIDEN, ENLARGE, EXTEND, CONSTRUCT, RECONSTRUCT, IMPROVE OR MAINTAIN A PORTION OF THE HIGHWAY DESIGNATED ABOVE THE CITY OF ONALASKA DEEMS IT NECESSARY TO RELOCATE OR CHANGE SAID HIGHWAY AND ACQUIRE CERTAIN LANDS AND INTERESTS OR RIGHTS IN LANDS FOR THE ABOVE PROJECT. TO EFFECT THIS CHANGE, PURSUANT TO AUTHORITY GRANTED UNDER SECTION 62.22, WISCONSIN STATUTES, THE CITY OF ONALASKA HEREBY ORDERS THAT:  
 1. THAT PORTION OF SAID HIGHWAY AS SHOWN ON THIS PLAT IS LAID OUT AND ESTABLISHED TO THE LINES AND WIDTHS AS SHOWN FOR THE ABOVE PROJECT.  
 2. THE LANDS OR INTERESTS OR RIGHTS IN LANDS AS SHOWN ON THIS PLAT ARE REQUIRED BY THE CITY OF ONALASKA FOR THE ABOVE PROJECT AND SHALL BE ACQUIRED IN THE NAME OF THE CITY OF ONALASKA, PURSUANT TO THE PROVISIONS OF SECTION 62.22, WISCONSIN STATUTES.  
 \*\* R/L=INSIDE EDGE OF PAVEMENT OF THE NORTHBOUND LANE.  
 \*THE EXISTING RIGHT OF WAY, AS SHOWN ON THIS PLAT, IS BASED ON THE PLAT OF THE CITY OF ONALASKA, LEGAL PROPERTY DESCRIPTIONS, VARIOUS ROAD RIGHT OF WAY VACATIONS, AND THE PLAT FOR WISDOT PROJECT #108-3101, ALONG WITH FOUND LOT PINS AND RIGHT-OF-WAY-MONUMENTS.

SCHEDULE OF LANDS AND INTERESTS REQUIRED

OWNER'S NAMES ARE SHOWN FOR REFERENCE PURPOSES ONLY AND ARE SUBJECT TO CHANGE PRIOR TO THE TRANSFER OF LANDS TO THE DEPARTMENT

PARCEL NUMBER	OWNER	INTEREST REQUIRED	TILE REQUIRED
75	BEE LO & LYNETTE P. LO	TILE	348 S.F.
76	BONNIE K. & WAYNE K. OLIVER	TILE	372 S.F.
77	SLJ II, LLC	TILE	936 S.F.
78	KARI L. ROSENBERG	TILE	418 S.F.
79	TERRY J. WEILAND	TILE	974 S.F.
80	BARBARA A. CROWLEY	TILE	698 S.F.
81	STEVEN L. SMITH	TILE	332 S.F.
82	JON M. & ERIN M. VALLAZZA	TILE	338 S.F.
83	BEN C. & CLARE V. WORTHINGTON	TILE	519 S.F.
84	LANCE & MEGAN J DEMBRASKI	TILE	319 S.F.
85	COULECAP INC	TILE	320 S.F.

4

4

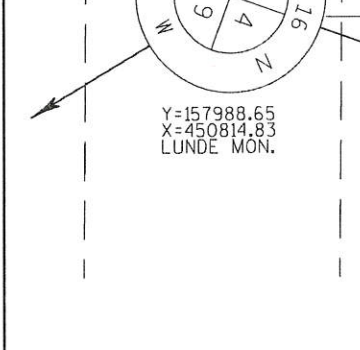
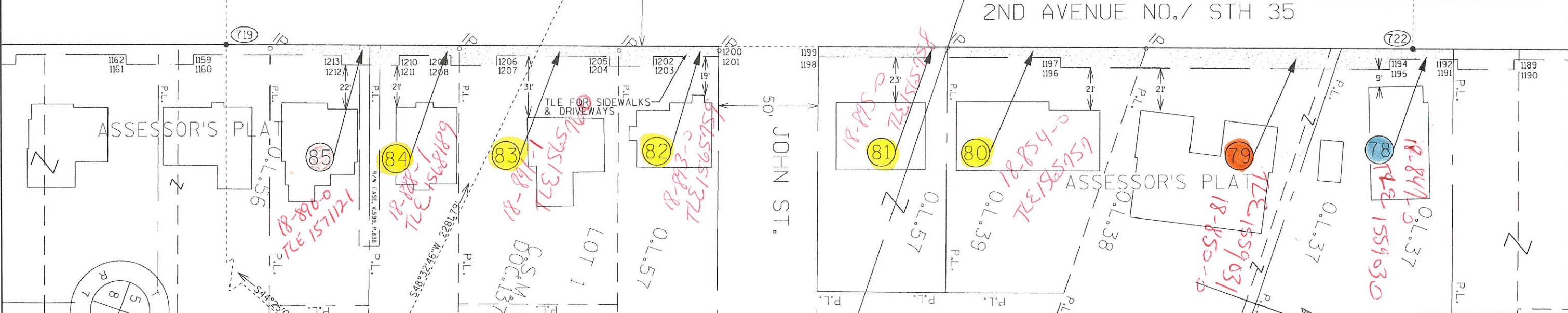
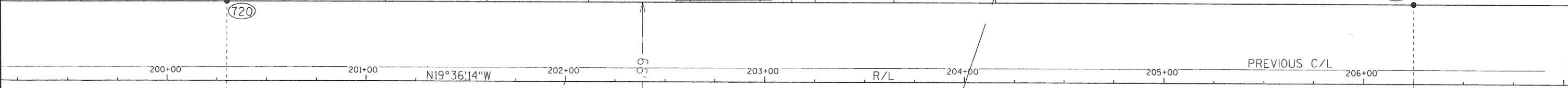
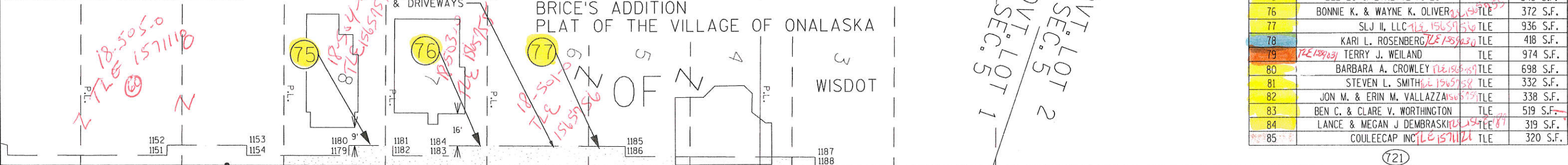

RESERVED FOR REGISTER OF DEEDS  
 PROJECT NUMBER 7190-05-21-4.07

ACCEPTED FOR RECORDING AND FILING IN THE OFFICE OF THE REGISTER OF DEEDS IN LA CROSSE COUNTY, WISCONSIN AT 2:01 PM ON July 29, 2010 AS DOCUMENT #1553941 AND FILED IN TPP CABINET AS PG. 23B

HEREBY CERTIFY THAT THIS PLAT MEETS ALL REQUIREMENTS OF SECTION 84.095, WISCONSIN STATUTES. THIS PLAT IS APPROVED FOR THE CITY OF ONALASKA.

DATE: 7-16-2010  
 JARROD HOLTZER, CITY ENGINEER

THIS PLAT WAS PREPARED BY OR UNDER THE DIRECTION OF:  
 DATE: JULY 1, 2010  
 ROBERT L. POZORSKI

Signature of Register of Deeds: Cheryl McBride



LOCATION SKETCH

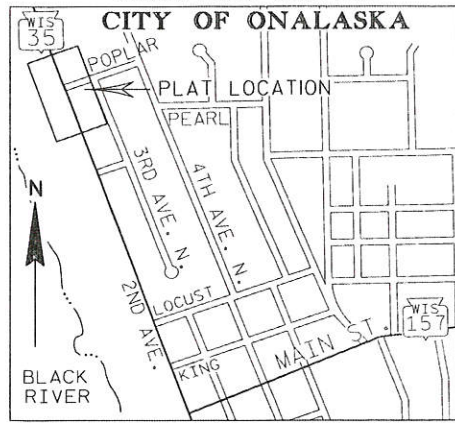

SCHEDULE OF LANDS AND INTERESTS REQUIRED

PARCEL NUMBER	OWNER	INTEREST REQUIRED	TLE REQUIRED
89	JOEL E. & PHYLLIS DUFOUR	TLE	557 S.F.
90	LOLA L. FRY	TLE	377 S.F.
91	THEODORE & KIMIKO LUCKSTED TRUST	TLE	360 S.F.
92	RIVERLAND PROPERTY DEVELOPMENT LLC	TLE	601 S.F.

FOR ADDITIONAL INFORMATION REFER TO THE TITLE SHEET, RECORDED IN THE OFFICE OF THE REGISTER OF DEEDS OF LA CROSSE COUNTY, AS SHEET 2 OF 2 OF DOCUMENT #1508312 AND FILED IN TPP CABINET AS PAGE 20B.

R/W COURSES	TLE POINTS STATIONING & OFFSETS
722-721 S70°23'46"W 66.01'	1189 206+75.54 31.00'R
721-723 N19°36'14"W 231.27'	1190 206+75.54 36.00'R
723-724 N19°36'14"W 143.73'	1191 206+47.54 36.00'R
724-725 N70°47'09"E 113.92'	1192 206+47.54 31.00'R
725-726 S24°41'27"W 68.60'	1194 206+13.60 31.00'R
726-727 S19°36'14"E 93.85'	1214 207+23.44 31.00'R
727-722 S19°36'14"E 231.27'	1215 207+23.44 36.00'R
	1216 207+47.44 36.00'R
	1217 207+47.45 31.00'R
	1218 207+82.14 31.00'R
	1219 207+82.14 36.00'R
	1220 208+04.15 36.00'R
	1221 208+04.14 31.00'R
	1222 209+50.28 30.62'R

TRANSPORTATION PROJECT PLAT NO: 7190-05-21-4.08

PART OF OUTLOT 37 OF THE ASSESSOR'S PLAT OF THE CITY OF ONALASKA; PART OF LOTS 1, 2, 3 & 4 OF BLOCK 2 IN THE JOHNSON'S ADDITION TO THE VILLAGE (NOW CITY) OF ONALASKA; AND PART OF GOVERNMENT LOT 2 IN SECTION 5 OF T16N, R7W, ALL IN THE CITY OF ONALASKA, LA CROSSE COUNTY, WISCONSIN.

RELOCATION ORDER STH 35 2ND AVENUE, CITY OF ONALASKA TO PROPERLY ESTABLISH, LAY OUT, WIDEN, ENLARGE, EXTEND, CONSTRUCT, RECONSTRUCT, IMPROVE OR MAINTAIN A PORTION OF THE HIGHWAY DESIGNATED ABOVE, THE CITY OF ONALASKA DEEMS IT NECESSARY TO CHANGE SAID HIGHWAY AND ACQUIRE CERTAIN LANDS AND INTERESTS OR RIGHTS IN LANDS FOR THE ABOVE PROJECT. TO EFFECT THIS CHANGE, PURSUANT TO AUTHORITY GRANTED UNDER SECTION 62.22, WISCONSIN STATUTES, THE CITY OF ONALASKA HEREBY ORDERS THAT: 1. THAT PORTION OF SAID HIGHWAY AS SHOWN ON THIS PLAT IS LAID OUT AND ESTABLISHED TO THE LINES AND WIDTHS AS SO SHOWN FOR THE ABOVE PROJECT; 2. THE LANDS OR INTERESTS OR RIGHTS IN LANDS AS SHOWN ON THIS PLAT ARE REQUIRED BY THE CITY OF ONALASKA FOR THE ABOVE PROJECT AND SHALL BE ACQUIRED IN THE NAME OF THE CITY OF ONALASKA, PURSUANT TO THE PROVISIONS OF SECTION 62.22, WISCONSIN STATUTES.

\*\* R/L INSIDE EDGE OF PAVEMENT OF THE NORTHBOUND LANE. \*THE EXISTING RIGHT OF WAY, AS SHOWN ON THIS PLAT, IS BASED ON THE PLAT OF THE CITY OF ONALASKA, LEGAL PROPERTY DESCRIPTIONS, VARIOUS ROAD RIGHT OF WAY VACATIONS, AND THE PLAT FOR WSDOT PROJECT #108-3101, ALONG WITH FOUND LOT PINS AND RIGHT-OF-WAY MONUMENTS.

CURVE INFO	CURVE INFO
CUR 6	CUR 7
PI Y=159816.36	PI Y=160024.00
PI X=448856.92	PI X=448786.40
PI STA=209+40.56	PI STA=211+59.84
TAN=84.29'	TAN=40.00'
DB=N19°36'14"W	DB=N18°45'36"W
DA=N18°45'38"W	DA=N19°18'41"W
R=11452.16'	R=8314.50'
D=0°30'01"	D=0°41'21"
DELTA=0°50'36"	DELTA=-0°33'05"
L=168.57'	L=80.00'

WSDOT

CITY

GOVT. SEC. 5 LOT 2

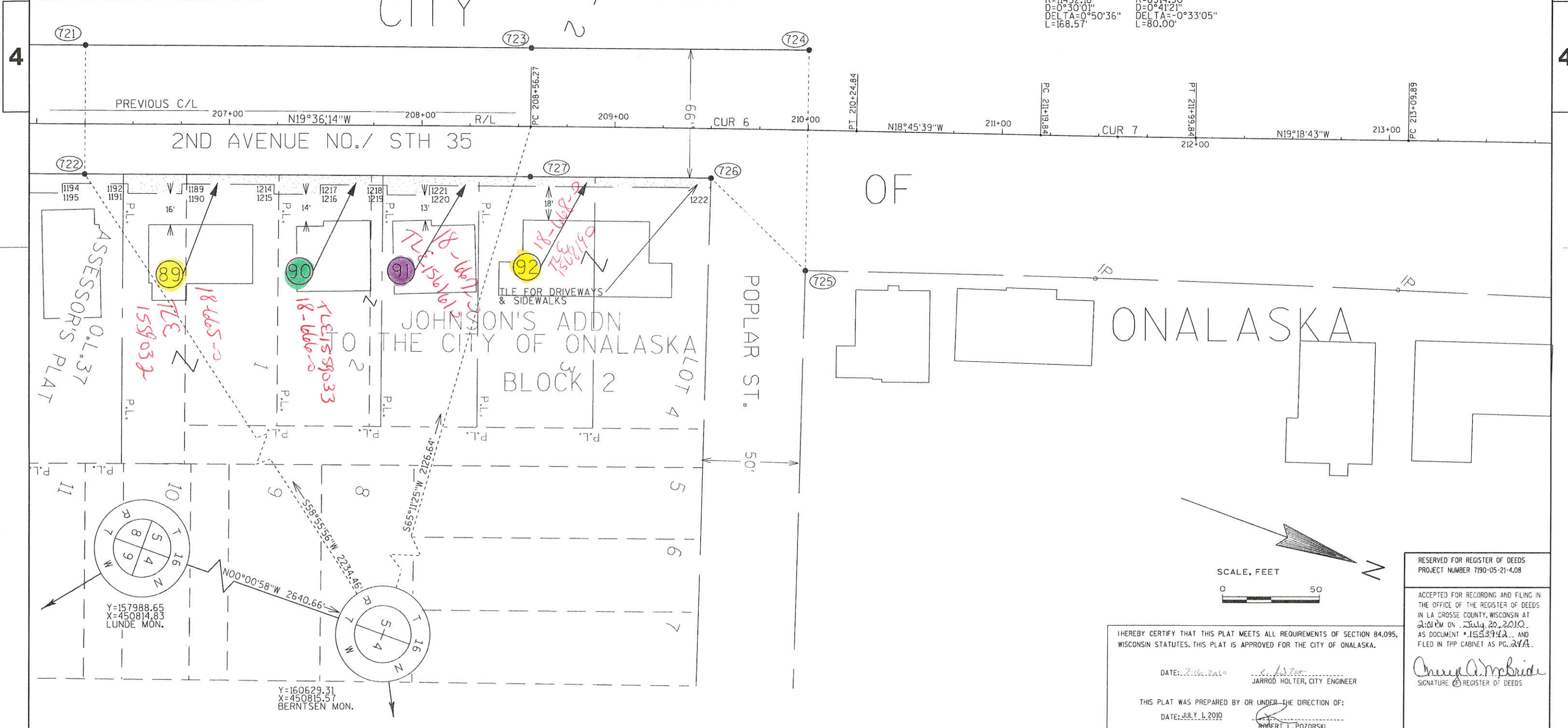

SCALE, FEET



RESERVED FOR REGISTER OF DEEDS PROJECT NUMBER 7190-05-21-4.08

ACCEPTED FOR RECORDING AND FILING IN THE OFFICE OF THE REGISTER OF DEEDS IN LA CROSSE COUNTY, WISCONSIN AT 2:01 PM ON July 20, 2010 AS DOCUMENT #1553942 AND FILED IN TPP CABINET AS PG. 24A.

DATE: 7-16-2010 JARROD HOLTZER, CITY ENGINEER

THIS PLAT WAS PREPARED BY OR UNDER THE DIRECTION OF: ROBERT L. POZORSKI

Signature of Cheryl A. McBride, REGISTER OF DEEDS



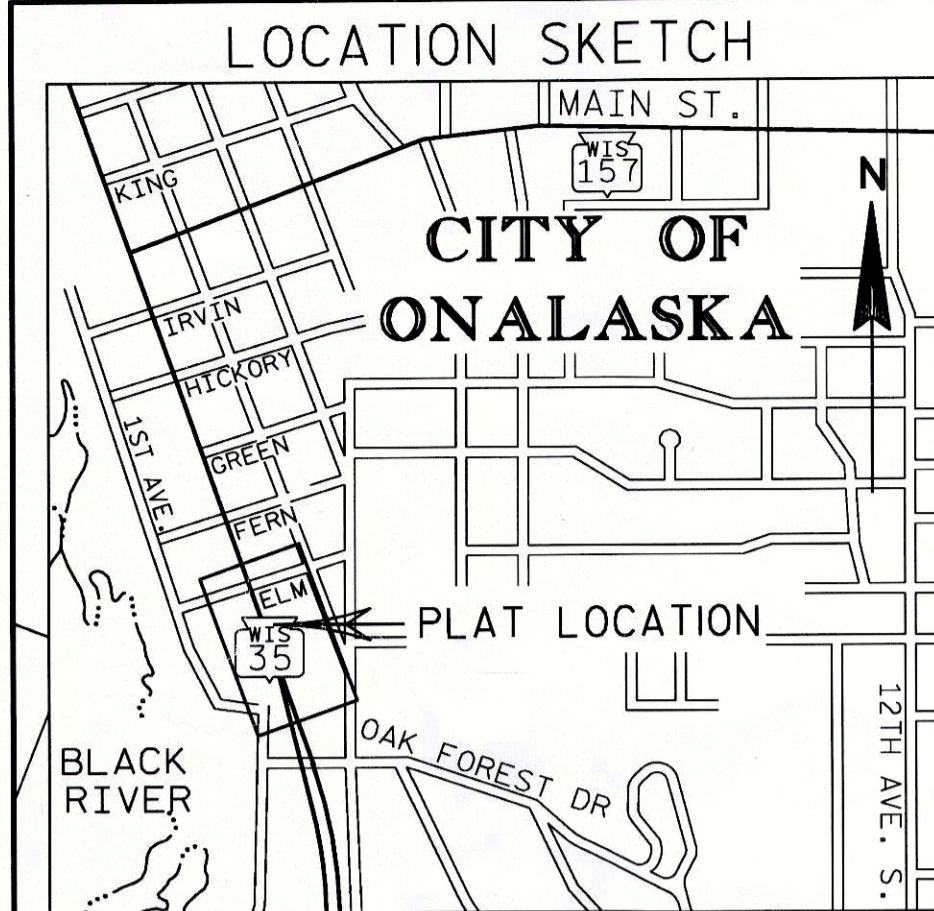

FOR ADDITIONAL INFORMATION REFER TO THE TITLE SHEET, RECORDED IN THE OFFICE OF THE REGISTER OF DEEDS OF LA CROSSE COUNTY, AS SHEET 2 OF 2 OF DOCUMENT \*150832 AND FILED IN TPP CABINET AS PAGE 20B.

SCHEDULE OF LANDS AND INTERESTS REQUIRED  
OWNER'S NAMES ARE SHOWN FOR REFERENCE PURPOSES ONLY AND ARE SUBJECT TO CHANGE PRIOR TO THE TRANSFER OF LANDS TO THE DEPARTMENT.

PARCEL NUMBER	OWNER	INTEREST REQUIRED	TLE REQUIRED
1	KEITH B. WENBERG TLE 1565948	TLE	447 S.F.
2	CHRIST N. & GWEN B. MESOLORAS TLE 1565948	TLE	1066 S.F.
3	MICHAEL W. & SUSAN A. KLAUKE TLE 1565948	TLE	279 S.F.
4	THOMAS J. LEE TLE 1559023	TLE	1450 S.F.

TRANSPORTATION PROJECT PLAT NO: 7190-05-21-4.01  
PART OF LOTS 7, 8, 9, 10, 11, 12, 13, & 14 OF BLOCK 8; PART OF LOTS 1, 2, 3, 4, 5, 6, 7, 8, & 9 OF BLOCK 9 OF THE PLAT OF THE VILLAGE (NOW CITY) OF ONALASKA; ALL IN THE CITY OF ONALASKA, LA CROSSE COUNTY, WISCONSIN.  
RELOCATION ORDER STH 35  
2ND AVENUE, CITY OF ONALASKA  
TO PROPERLY ESTABLISH, LAY OUT, WIDEN, ENLARGE, EXTEND, CONSTRUCT, RECONSTRUCT, IMPROVE, OR MAINTAIN A PORTION OF THE HIGHWAY DESIGNATED ABOVE, THE CITY OF ONALASKA DEEMS IT NECESSARY TO RELOCATE OR CHANGE SAID HIGHWAY AND ACQUIRE CERTAIN LANDS AND INTERESTS OR RIGHTS IN LANDS FOR THE ABOVE PROJECT. TO EFFECT THIS CHANGE, PURSUANT TO AUTHORITY GRANTED UNDER SECTION 62.22, WISCONSIN STATUTES, THE CITY OF ONALASKA HEREBY ORDERS THAT:  
1. THAT PORTION OF SAID HIGHWAY AS SHOWN ON THIS PLAT IS LAID OUT AND ESTABLISHED TO THE LINES AND WIDTHS AS SO SHOWN FOR THE ABOVE PROJECT.  
2. THE LANDS OR INTERESTS OR RIGHTS IN LANDS AS SHOWN ON THIS PLAT ARE REQUIRED BY THE CITY OF ONALASKA FOR THE ABOVE PROJECT AND SHALL BE ACQUIRED IN THE NAME OF THE CITY OF ONALASKA, PURSUANT TO THE PROVISIONS OF SECTION 62.22, WISCONSIN STATUTES.  
\*THE EXISTING RIGHT OF WAY, AS SHOWN ON THIS PLAT, IS BASED ON THE PLAT OF THE CITY OF ONALASKA, PROPERTY LEGAL DESCRIPTIONS, VARIOUS ROAD RIGHT OF WAY VACATIONS, AND THE PLAT FOR WISDOT PROJECT \*108-3101, ALONG WITH FOUND LOT PINS AND RIGHT-OF-WAY MONUMENTS.

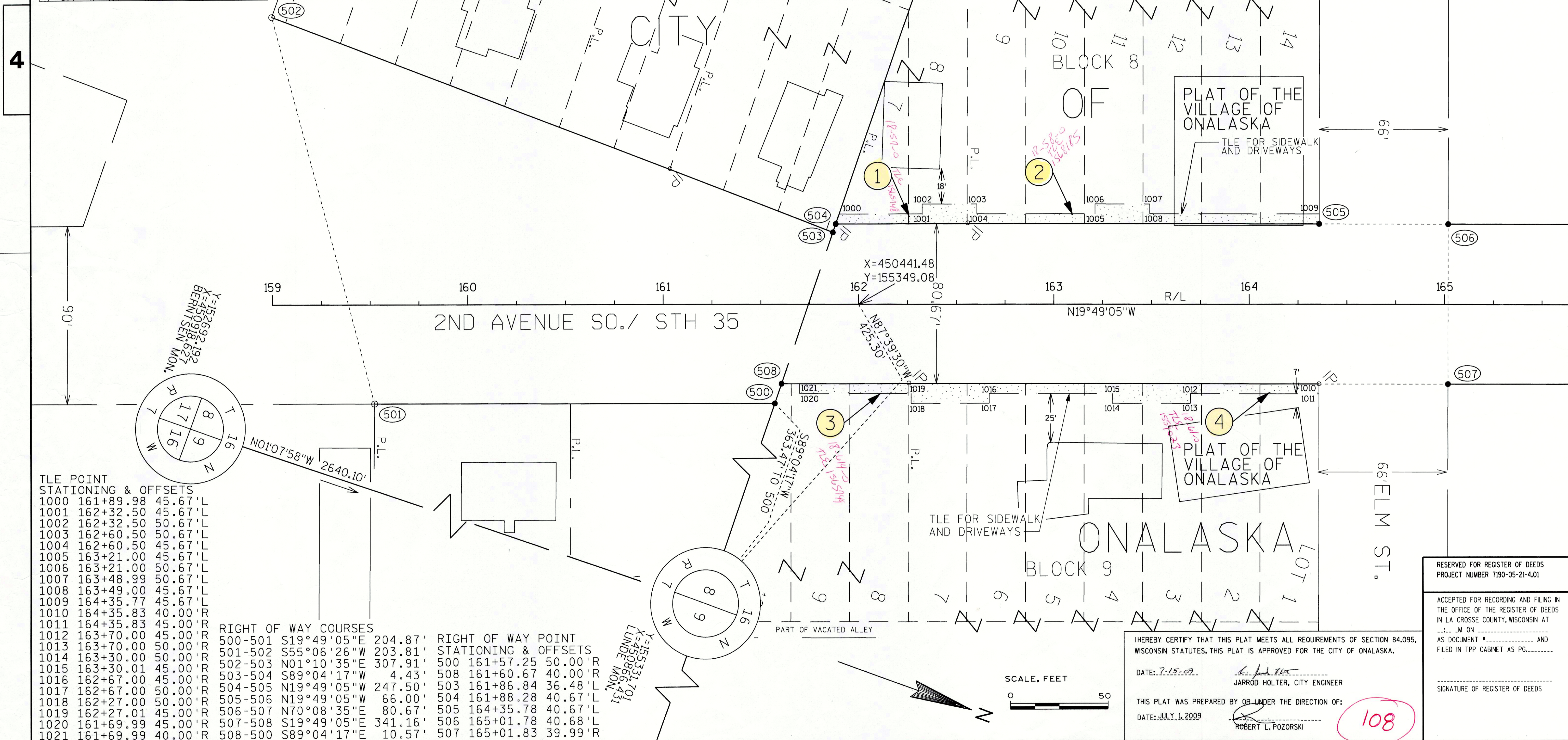

TLE POINT STATIONING & OFFSETS

1000	161+89.98	45.67'	L
1001	162+32.50	45.67'	L
1002	162+32.50	50.67'	L
1003	162+60.50	50.67'	L
1004	162+60.50	45.67'	L
1005	163+21.00	45.67'	L
1006	163+21.00	50.67'	L
1007	163+48.99	50.67'	L
1008	163+49.00	45.67'	L
1009	164+35.77	45.67'	L
1010	164+35.83	40.00'	R
1011	164+35.83	45.00'	R
1012	163+70.00	45.00'	R
1013	163+70.00	50.00'	R
1014	163+30.00	50.00'	R
1015	163+30.01	45.00'	R
1016	162+67.00	45.00'	R
1017	162+67.00	50.00'	R
1018	162+27.00	50.00'	R
1019	162+27.01	45.00'	R
1020	161+69.99	45.00'	R
1021	161+69.99	40.00'	R

RIGHT OF WAY COURSES

500-501	S19°49'05"E	204.87'
501-502	S55°06'26"W	203.81'
502-503	N01°10'35"E	307.91'
503-504	S89°04'17"W	4.43'
504-505	N19°49'05"W	247.50'
505-506	N19°49'05"W	66.00'
506-507	N70°08'35"E	80.67'
507-508	S19°49'05"E	341.16'
508-500	S89°04'17"E	10.57'

RIGHT OF WAY POINT STATIONING & OFFSETS

500	161+57.25	50.00'	R
508	161+60.67	40.00'	R
503	161+86.84	36.48'	L
504	161+88.28	40.67'	L
505	164+35.78	40.67'	L
506	165+01.78	40.68'	L
507	165+01.83	39.99'	R

HEREBY CERTIFY THAT THIS PLAT MEETS ALL REQUIREMENTS OF SECTION 84.095, WISCONSIN STATUTES. THIS PLAT IS APPROVED FOR THE CITY OF ONALASKA.  
DATE: 7-15-09  
JARROD HOLTER, CITY ENGINEER  
THIS PLAT WAS PREPARED BY OR UNDER THE DIRECTION OF:  
DATE: JULY 1, 2009  
ROBERT L. POZORSKI

RESERVED FOR REGISTER OF DEEDS  
PROJECT NUMBER 7190-05-21-4.01  
ACCEPTED FOR RECORDING AND FILING IN THE OFFICE OF THE REGISTER OF DEEDS IN LA CROSSE COUNTY, WISCONSIN AT \_\_\_\_\_ M ON \_\_\_\_\_ AND FILED IN TPP CABINET AS PG. \_\_\_\_\_  
SIGNATURE OF REGISTER OF DEEDS



LOCATION SKETCH

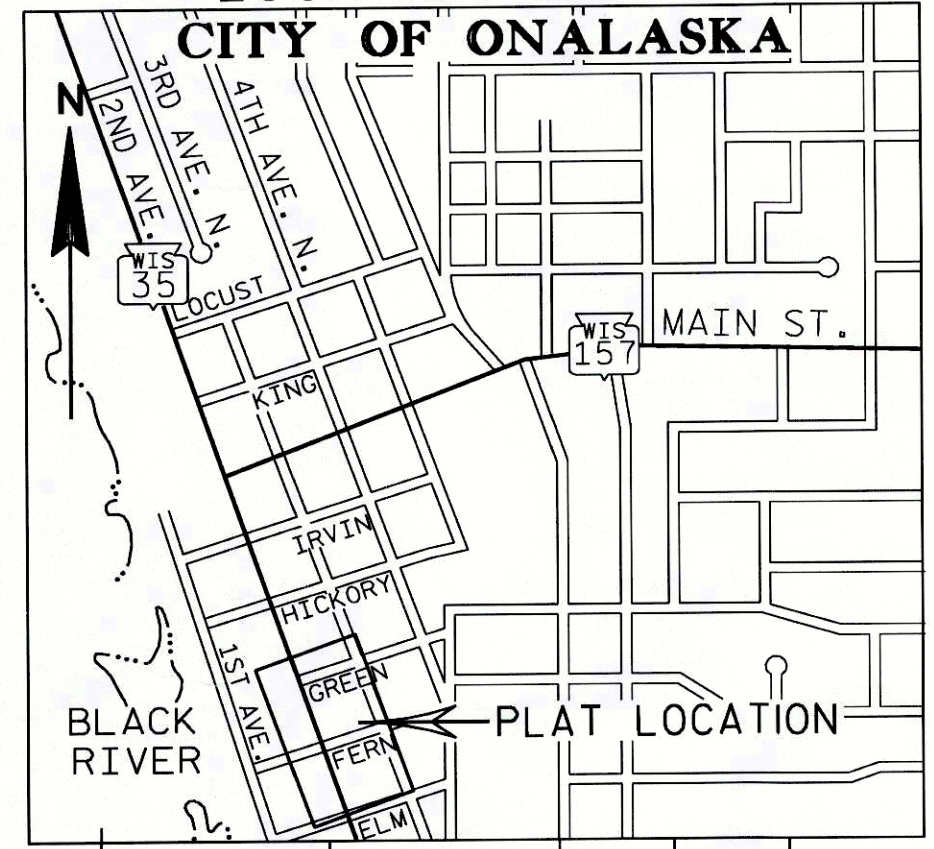

SCHEDULE OF LANDS AND INTERESTS REQUIRED  
OWNER'S NAMES ARE SHOWN FOR REFERENCE PURPOSES ONLY AND ARE SUBJECT TO CHANGE PRIOR TO THE TRANSFER OF LANDS TO THE DEPARTMENT.

PARCEL NUMBER	OWNER	INTEREST REQUIRED	TLE REQUIRED
5	DOROTHY A. GARTNER TLE 1565950	TLE	374 S.F.
6	ELAINE R. FOSSUM TLE 1568776	TLE	1018 S.F.
7	FOSSUM, INC. TLE 1580119	TLE	298 S.F.
8	TARCO SOUTH INC. TLE 1559024	TLE	1176 S.F.
9	ANT B PROPERTIES TLE 1574447	TLE	791 S.F.
10	THALDORF ENTERPRISES, LLP TLE 1574894	TLE	1500 S.F.
12	DAVID J. BENTZEN TLE 1565951	TLE	520 S.F.

FOR ADDITIONAL INFORMATION REFER TO THE TITLE SHEET, RECORDED IN THE OFFICE OF THE REGISTER OF DEEDS OF LA CROSSE COUNTY, AS SHEET 2 OF 2 OF DOCUMENT #150832 AND FILED IN TPP CABINET AS PAGE 20B.

TLE POINTS STATIONING & OFFSETS	R/W POINTS STATIONING & OFFSETS	RIGHT OF WAY COURSES
1022 165+01.77 45.67'L	506 165+01.78 40.68'L	516-507 S19°49'05"E 299.78'
1023 166+40.00 45.67'L	507 165+01.83 39.99'R	507-506 S70°08'35"W 80.67'
1024 166+40.00 50.67'L	509 168+01.56 40.68'L	509-510 N19°49'05"W 299.78'
1025 166+78.00 50.67'L	516 168+01.61 39.99'R	510-511 N19°49'05"W 300.00'
1026 166+78.00 45.67'L	510 168+67.56 40.68'L	511-512 N19°49'05"W 66.00'
1027 168+01.55 45.67'L	515 168+67.61 39.99'R	512-513 N70°08'35"E 80.67'
1028 168+67.55 45.67'L	511 171+67.56 40.68'L	513-514 S19°49'05"E 66.00'
1029 169+41.00 45.67'L	514 171+67.61 39.99'R	514-515 S19°49'05"E 300.00'
1030 169+41.00 50.67'L	512 172+33.56 40.68'L	515-516 S19°49'05"E 66.00'
1031 169+83.00 50.67'L	513 172+33.61 39.99'R	
1032 169+83.00 45.67'L		
1033 171+13.00 45.67'L		
1034 171+13.01 50.67'L		
1035 172+05.50 50.67'L		
1036 172+05.50 45.67'L		
1038 171+67.61 45.00'R		
1039 168+67.62 45.00'R		
1040 168+01.62 45.00'R		
1041 167+83.50 45.00'R		
1042 167+83.50 50.00'R		
1043 167+43.50 50.00'R		
1044 167+43.51 45.00'R		
1045 166+40.01 45.00'R		
1046 166+40.00 50.00'R		
1047 166+00.00 50.00'R		
1048 166+00.00 45.00'R		
1049 165+01.83 45.00'R		
1050 172+33.56 45.67'L		

TRANSPORTATION PROJECT PLAT NO: 7190-05-21-4.02

PART OF LOT 2 OF CSM V.7, P.139 AND PART OF LOTS 11, 12, 13, 14, 15, 16, 17, 18, 19, & 20 OF BLOCK 6; PART OF LOTS 11, 12, 13, 14, 15, 16, 17, 18, 19 & 20 OF BLOCK 7; PART OF LOTS 1, 2, 3, 4, 5, 6, 7, 8, 9, & 10 OF BLOCK 10; LOTS 1, 2, 3, 4, 5, 6, 7, 8, 9, & 10 OF BLOCK 11; AND PART OF VACATED GREEN ST, ALL IN THE PLAT OF THE VILLAGE (NOW CITY) OF ONALASKA IN THE CITY OF ONALASKA, LA CROSSE COUNTY, WISCONSIN.

RELOCATION ORDER STH 35  
2ND AVENUE, CITY OF ONALASKA  
TO PROPERLY ESTABLISH, LAY OUT, WIDEN, ENLARGE, EXTEND, CONSTRUCT, RECONSTRUCT, IMPROVE OR MAINTAIN A PORTION OF THE HIGHWAY DESIGNATED ABOVE, THE CITY OF ONALASKA DEEMS IT NECESSARY TO RELOCATE OR CHANGE SAID HIGHWAY AND ACQUIRE CERTAIN LANDS AND INTERESTS OR RIGHTS IN LANDS FOR THE ABOVE PROJECT. TO EFFECT THIS CHANGE, PURSUANT TO AUTHORITY GRANTED UNDER SECTION 62.22 WISCONSIN STATUTES, THE CITY OF ONALASKA HEREBY ORDERS THAT: 1. THAT PORTION OF SAID HIGHWAY AS SHOWN ON THIS PLAT IS LAD OUT AND ESTABLISHED TO THE LINES AND WIDTHS AS SO SHOWN FOR THE ABOVE PROJECT. 2. THE LANDS OR INTERESTS OR RIGHTS IN LANDS AS SHOWN ON THIS PLAT ARE REQUIRED BY THE CITY OF ONALASKA FOR THE ABOVE PROJECT AND SHALL BE ACQUIRED IN THE NAME OF THE CITY OF ONALASKA, PURSUANT TO THE PROVISIONS OF SECTION 62.22, WISCONSIN STATUTES.

\*\* R/L=CENTERLINE  
\*THE EXISTING RIGHT OF WAY, AS SHOWN ON THIS PLAT, WAS ESTABLISHED FROM PREVIOUS WISDOT PROJECT #T08-310, EXISTING CENTERLINE OF THE HIGHWAY, ORIGINAL AND ASSESSOR'S PLATS OF THE CITY OF ONALASKA, VARIOUS CERTIFIED SURVEY MAPS AND BOUNDARY SURVEYS ALONG WITH FOUND LOT PINS AND RIGHT-OF-WAY MONUMENTS.

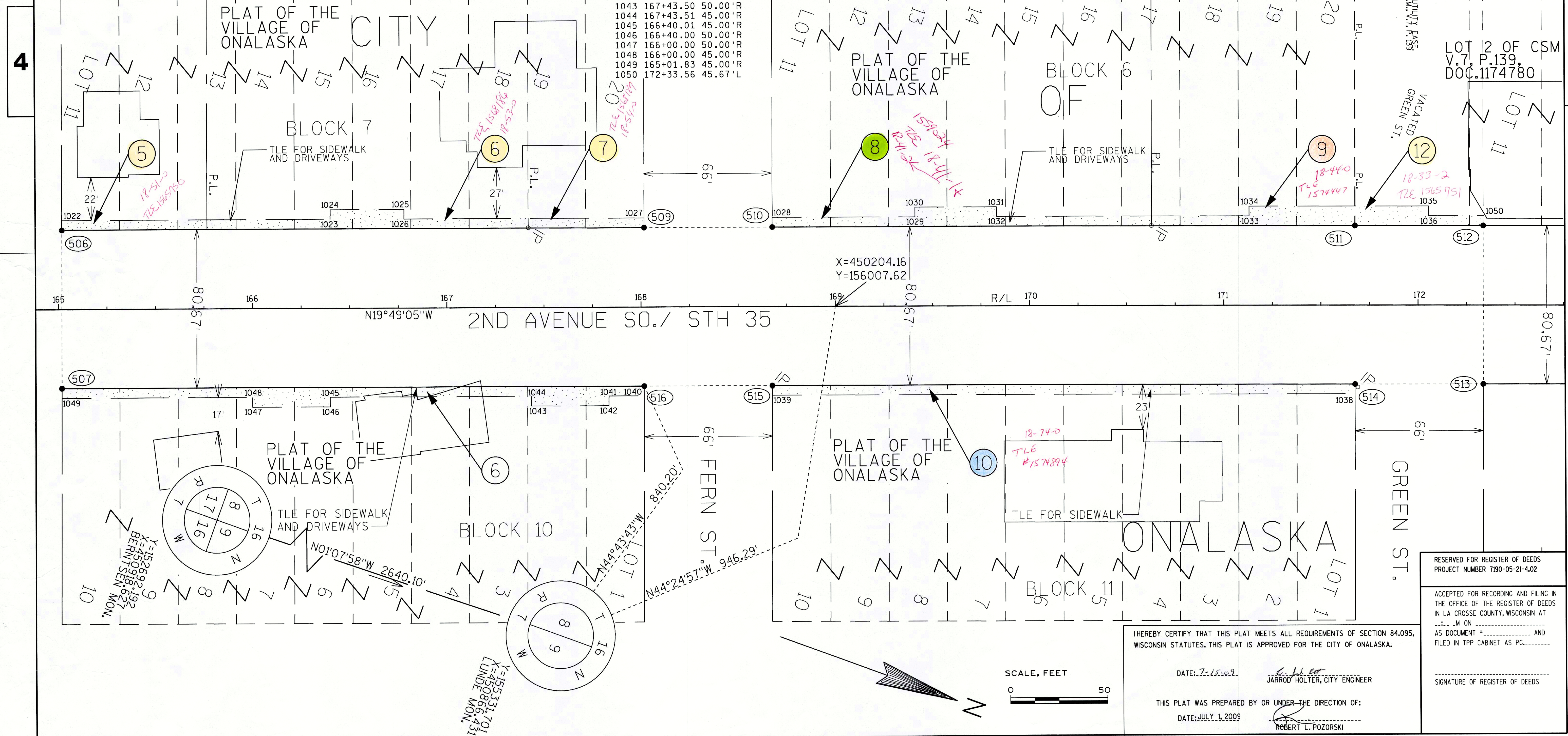

RESERVED FOR REGISTER OF DEEDS  
PROJECT NUMBER 7190-05-21-4.02

ACCEPTED FOR RECORDING AND FILING IN THE OFFICE OF THE REGISTER OF DEEDS IN LA CROSSE COUNTY, WISCONSIN AT ... MON ... AS DOCUMENT # ... AND FILED IN TPP CABINET AS PG. ....

SIGNATURE OF REGISTER OF DEEDS

HEREBY CERTIFY THAT THIS PLAT MEETS ALL REQUIREMENTS OF SECTION 84.095, WISCONSIN STATUTES. THIS PLAT IS APPROVED FOR THE CITY OF ONALASKA.

DATE: 7-15-09  
JARROD HOLTZER, CITY ENGINEER

THIS PLAT WAS PREPARED BY OR UNDER THE DIRECTION OF:  
DATE: JULY 1, 2009  
ROBERT L. POZORSKI

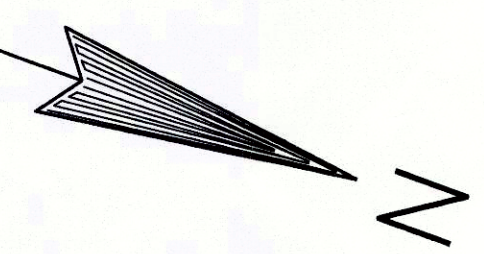



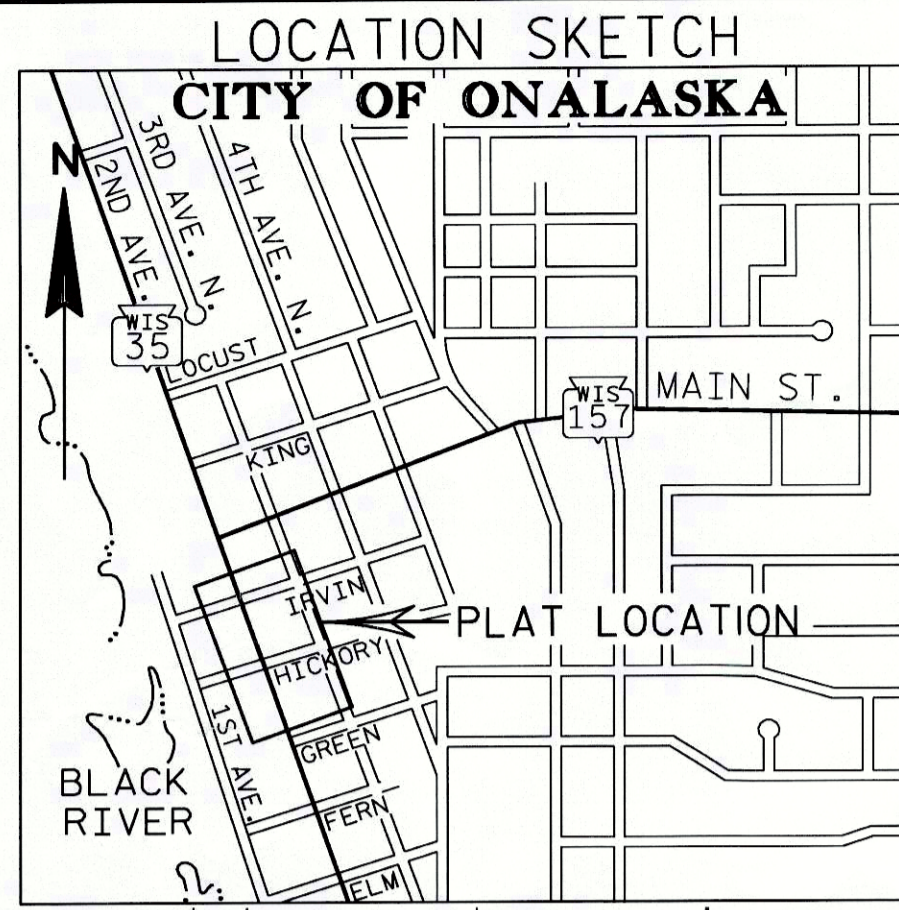

SCHEDULE OF LANDS AND INTERESTS REQUIRED  
OWNER'S NAMES ARE SHOWN FOR REFERENCE PURPOSES ONLY AND ARE SUBJECT TO CHANGE PRIOR TO THE TRANSFER OF LANDS TO THE DEPARTMENT.

PARCEL NUMBER	OWNER	INTEREST REQUIRED	FEE REQUIRED	TLE REQUIRED
12	DAVID J. BENTZEN	TLE	---	306 S.F.
13	RICHARD A. BLOMQUIST TLE 1559025	TLE	---	991 S.F.
14	DAVID E. & TAMMY J. FREEHILL TLE 1571021	TLE	---	400 S.F.
15	MICHAEL C. & JANE M. HERZOG TLE 1559024	TLE	---	372 S.F.
16	NORTHERN STATES POWER COMPANY	TLE	---	719 S.F.
17	CITY OF ONALASKA TLE 1571021	FEE, TLE	3009 S.F.	3314 S.F.
18	WILTSE AND ROSENTHAL PROPERTIES, LLC	TLE	---	483 S.F.
19	JAMES E. WILDE & LISA K. WILDE TLE 1571021	TLE	---	938 S.F.
20	DAVID R. & BARBARA A. SKOGEN TLE 1559024	TLE	---	1893 S.F.
22	GREEN ST. PROPERTY, LLC TLE 1559035	TLE	---	402 S.F.

FOR ADDITIONAL INFORMATION REFER TO THE TITLE SHEET, RECORDED IN THE OFFICE OF THE REGISTER OF DEEDS OF LA CROSSE COUNTY, AS SHEET 2 OF 2 OF DOCUMENT \*1508312 AND FILED IN TPP CABINET AS PAGE 208.

TLE POINT	STATIONING & OFFSETS	1067	1068	1069	1070	1071	1072	1073	1074	1075	1076	1077	1078	1079	1080
1037	172+33.59 45.00'R	175+41.00 50.00'R	175+41.00 45.00'R	175+99.62 45.00'R	177+43.87 46.83'R	177+43.88 51.83'R	177+79.80 53.24'R	177+79.81 48.24'R	178+29.32 50.22'R	178+29.32 55.23'R	178+67.30 56.75'R	178+67.30 51.74'R	178+97.64 52.96'R	175+99.56 50.67'L	177+00.00 56.66'L
1051	173+11.00 45.67'L	173+44.99 50.67'L	173+45.00 45.67'L	174+09.47 45.67'L	174+09.47 50.67'L	174+88.00 50.67'L	175+33.56 45.67'L	173+95.00 45.00'R	174+29.00 50.00'R	173+94.99 50.00'R	174+28.82 44.81'R	175+07.00 45.00'R	175+07.00 50.00'R		
1052	173+11.00 50.67'L	173+44.99 50.67'L	173+45.00 45.67'L	174+09.47 45.67'L	174+09.47 50.67'L	174+88.00 50.67'L	175+33.56 45.67'L	173+95.00 45.00'R	174+29.00 50.00'R	173+94.99 50.00'R	174+28.82 44.81'R	175+07.00 45.00'R	175+07.00 50.00'R		
1053	173+44.99 50.67'L	173+45.00 45.67'L	174+09.47 45.67'L	174+09.47 50.67'L	174+88.00 50.67'L	175+33.56 45.67'L	173+95.00 45.00'R	174+29.00 50.00'R	173+94.99 50.00'R	174+28.82 44.81'R	175+07.00 45.00'R	175+07.00 50.00'R			
1054	173+45.00 45.67'L	174+09.47 45.67'L	174+09.47 50.67'L	174+88.00 50.67'L	175+33.56 45.67'L	173+95.00 45.00'R	174+29.00 50.00'R	173+94.99 50.00'R	174+28.82 44.81'R	175+07.00 45.00'R	175+07.00 50.00'R				
1055	174+09.47 45.67'L	174+09.47 50.67'L	174+88.00 50.67'L	175+33.56 45.67'L	173+95.00 45.00'R	174+29.00 50.00'R	173+94.99 50.00'R	174+28.82 44.81'R	175+07.00 45.00'R	175+07.00 50.00'R					
1056	174+09.47 50.67'L	174+88.00 50.67'L	175+33.56 45.67'L	173+95.00 45.00'R	174+29.00 50.00'R	173+94.99 50.00'R	174+28.82 44.81'R	175+07.00 45.00'R	175+07.00 50.00'R						
1057	174+88.00 50.67'L	175+33.56 45.67'L	173+95.00 45.00'R	174+29.00 50.00'R	173+94.99 50.00'R	174+28.82 44.81'R	175+07.00 45.00'R	175+07.00 50.00'R							
1059	175+33.56 45.67'L	173+95.00 45.00'R	174+29.00 50.00'R	173+94.99 50.00'R	174+28.82 44.81'R	175+07.00 45.00'R	175+07.00 50.00'R								
1061	173+95.00 45.00'R	174+29.00 50.00'R	173+94.99 50.00'R	174+28.82 44.81'R	175+07.00 45.00'R	175+07.00 50.00'R									
1063	174+29.00 50.00'R	173+94.99 50.00'R	174+28.82 44.81'R	175+07.00 45.00'R	175+07.00 50.00'R										
1062	173+94.99 50.00'R	174+28.82 44.81'R	175+07.00 45.00'R	175+07.00 50.00'R											
1064	174+28.82 44.81'R	175+07.00 45.00'R	175+07.00 50.00'R												
1065	175+07.00 45.00'R	175+07.00 50.00'R													
1066	175+07.00 50.00'R														

TRANSPORTATION PROJECT PLAT NO: 7190-05-21-4.03  
PART OF LOTS 1 & 2 OF CSM OF V.7, P.139 AND PART OF LOTS 11, 12, 13, 14, 15, 16, 17, 18, 19, & 20 OF BLOCK 5; PART OF LOTS 11, 12, 13, 14, 15, 16, 17, 18, 19, & 20 OF BLOCK 4; PART OF LOTS 1, 2, 3, 4, 5, 6, 7, 8, 9, & 10 OF BLOCK 12; PART OF LOTS 1, 2, 3, 4, 5, 6, 7, 8, 9, & 10 OF BLOCK 13; AND PART OF VACATED IRVIN ST., ALL IN THE PLAT OF THE VILLAGE (NOW CITY) OF ONALASKA, IN THE CITY OF ONALASKA, LA CROSSE COUNTY, WISCONSIN.  
RELOCATION ORDER STH 35  
2ND AVENUE, CITY OF ONALASKA  
TO PROPERLY ESTABLISH, LAY OUT, WIDEN, ENLARGE, EXTEND, CONSTRUCT, RECONSTRUCT, IMPROVE, OR MAINTAIN A PORTION OF THE HIGHWAY DESIGNATED ABOVE, THE CITY OF ONALASKA DEEMS IT NECESSARY TO RELOCATE OR CHANGE SAID HIGHWAY AND ACQUIRE CERTAIN LANDS AND INTERESTS OR RIGHTS IN LANDS FOR THE ABOVE PROJECT, TO EFFECT THIS CHANGE PURSUANT TO AUTHORITY GRANTED UNDER SECTION 62.22, WISCONSIN STATUTES, THE CITY OF ONALASKA HEREBY ORDERS THAT:  
1. THAT PORTION OF SAID HIGHWAY AS SHOWN ON THIS PLAT IS LAYED OUT AND ESTABLISHED TO THE LINES AND WIDTHS AS SO SHOWN FOR THE ABOVE PROJECT;  
2. THE LANDS OR INTERESTS OR RIGHTS IN LANDS AS SHOWN ON THIS PLAT ARE REQUIRED BY THE CITY OF ONALASKA FOR THE ABOVE PROJECT AND SHALL BE ACQUIRED IN THE NAME OF THE CITY OF ONALASKA, PURSUANT TO THE PROVISIONS OF SECTION 62.22, WISCONSIN STATUTES.  
\*\* R/L-CENTERLINE  
\*THE EXISTING RIGHT OF WAY, AS SHOWN ON THIS PLAT, IS BASED ON THE PLAT OF THE CITY OF ONALASKA, LEGAL PROPERTY DESCRIPTIONS, VARIOUS ROAD RIGHT OF WAY VACATIONS, AND THE PLAT FOR WISDOT PROJECT \*T08-3101, ALONG WITH FOUND LOT PINS AND RIGHT-OF-WAY-MONUMENTS.

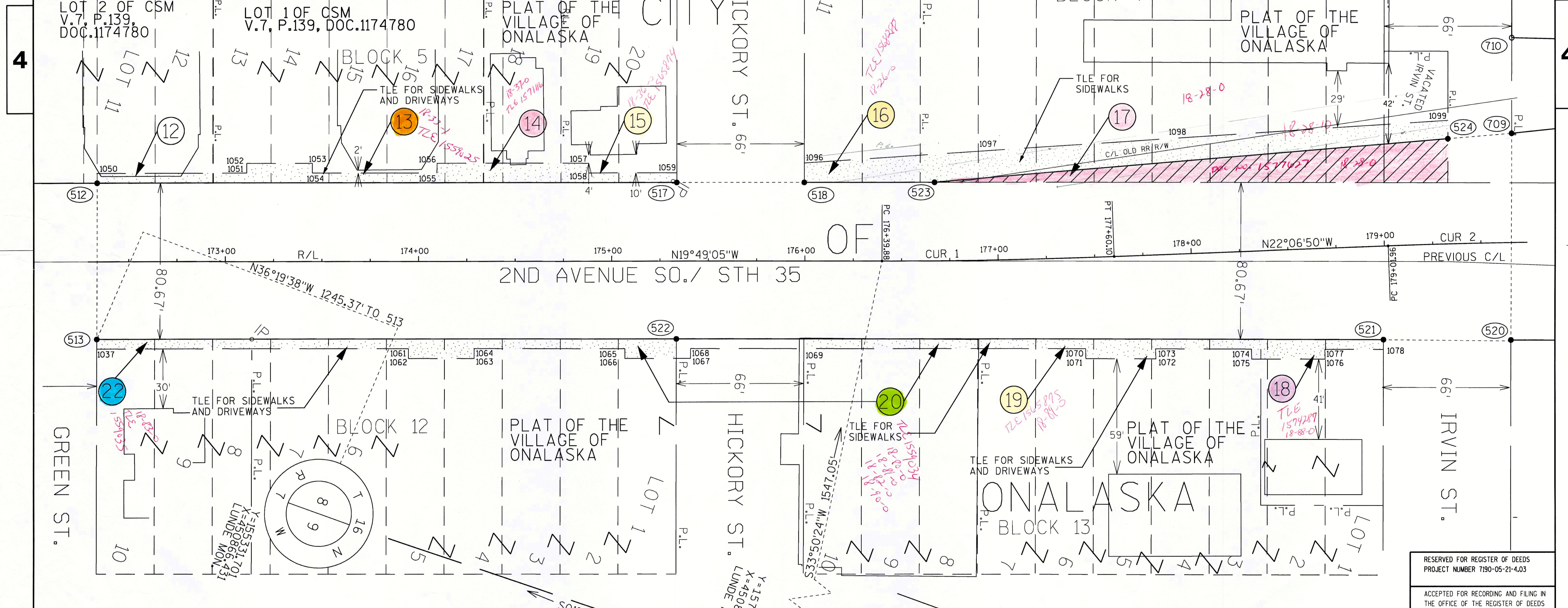

RIGHT OF WAY POINT STATIONING & OFFSETS

512	172+33.56	40.68'L
513	172+33.61	39.99'R
517	175+33.56	40.68'L
518	175+99.56	40.68'L
520	179+64.83	49.95'R
521	178+97.83	47.96'R
522	175+33.61	39.99'R
523	176+67.35	40.55'L
524	179+01.79	52.47'L
709	179+66.75	56.17'L

RIGHT OF WAY COURSE TABLE

513-512	S70°08'35"W	80.67'
512-517	N19°49'05"W	300.00'
517-518	N19°49'05"W	66.00'
518-523	N19°49'05"W	67.42'
523-524	N24°41'39"W	233.41'
524-709	N24°41'39"W	66.24'
709-520	N70°08'35"E	106.14'
520-521	S19°49'05"E	66.00'
521-522	S19°49'05"E	366.00'
522-513	S19°49'05"E	300.00'

CURVE INFO.

CUR 1	PI X=449932.93	PI Y=156760.24	PI STA.=177+00.00	TAN=60.12'	DB=N19°49'05"W	DA=N22°06'50"W	R=3000.00'	D=1°54'36"	DELTA=2°17'46"	L=120.22"
CUR 2	PI X=449834.27	PI Y=157003.05	PI STA.=179+62.08	TAN=60.12'	DB=N22°06'50"W	DA=N19°49'05"W	R=3000.00'	D=1°54'36"	DELTA=2°17'46"	L=120.22"

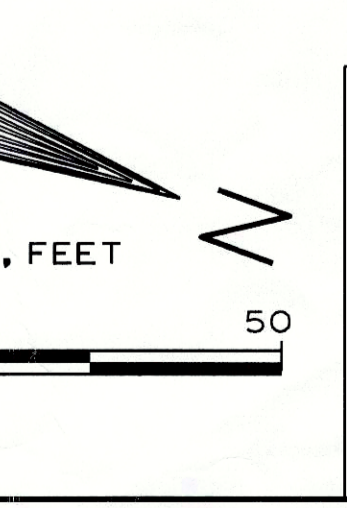
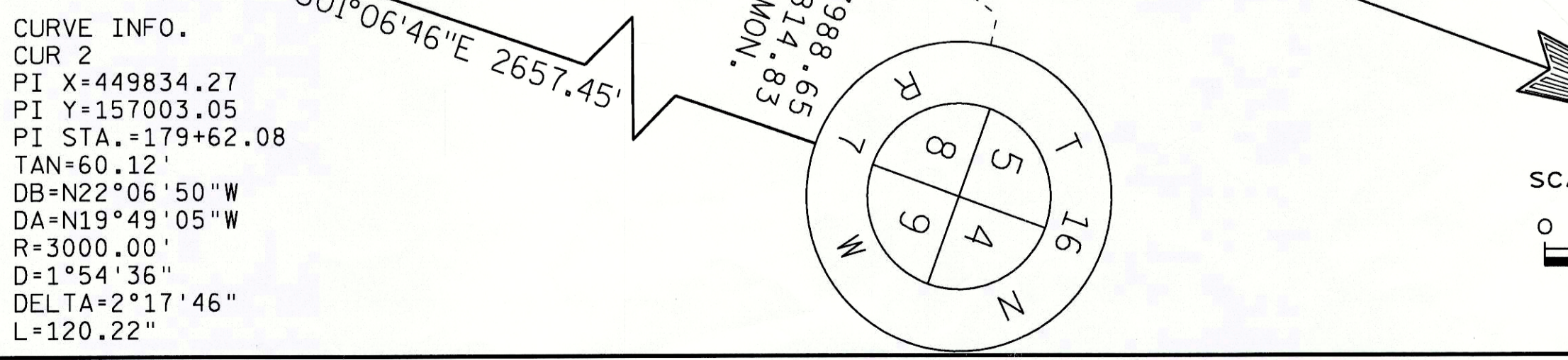

RESERVED FOR REGISTER OF DEEDS PROJECT NUMBER 7190-05-21-4.03

ACCEPTED FOR RECORDING AND FILING IN THE OFFICE OF THE REGISTER OF DEEDS IN LA CROSSE COUNTY, WISCONSIN AT \_\_\_\_\_ M ON \_\_\_\_\_ AND FILED IN TPP CABINET AS PG. \_\_\_\_\_

SIGNATURE OF REGISTER OF DEEDS

HEREBY CERTIFY THAT THIS PLAT MEETS ALL REQUIREMENTS OF SECTION 84.095, WISCONSIN STATUTES. THIS PLAT IS APPROVED FOR THE CITY OF ONALASKA.

DATE: 7-15-09  
JARROD HOLTER, CITY ENGINEER

THIS PLAT WAS PREPARED BY OR UNDER THE DIRECTION OF:  
DATE: JULY 1, 2009  
ROBERT L. POZORSKI



# STATE OF WISCONSIN DEPARTMENT OF TRANSPORTATION TRANSPORTATION PROJECT PLAT TITLE SHEET PROJECT NO. 7190-05-21 2ND AVENUE, CITY OF ONALASKA S.T.H. 35 LA CROSSE COUNTY

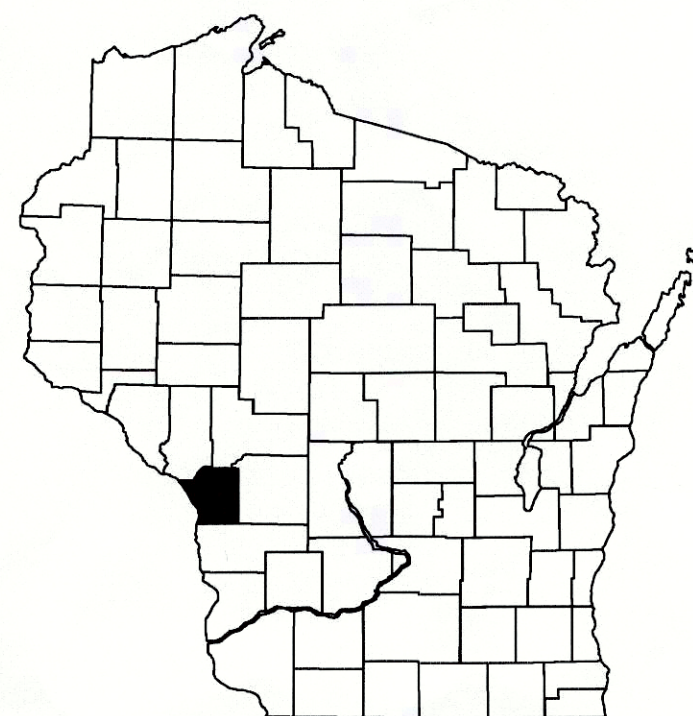

4

4

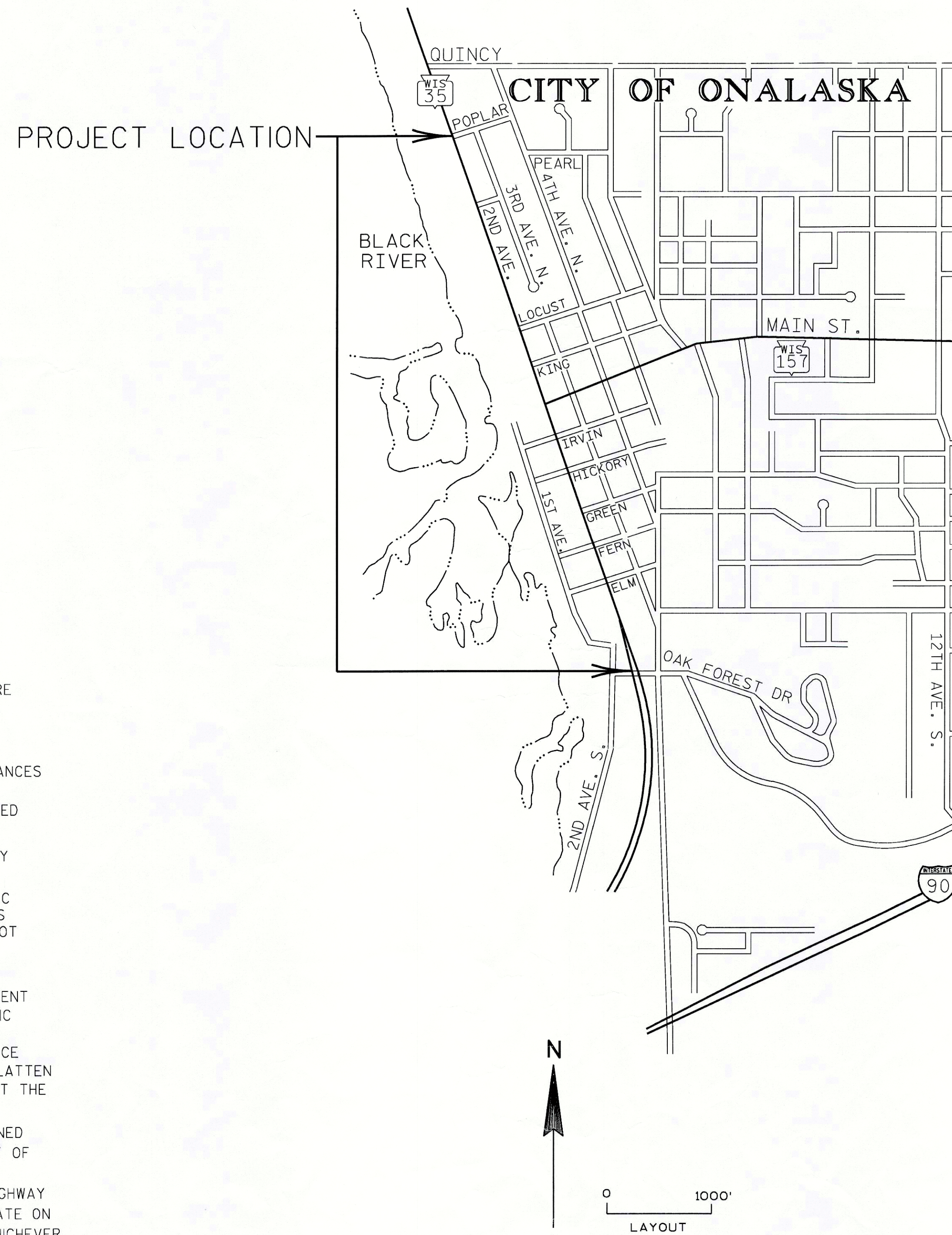

### CONVENTIONAL SYMBOLS

STATE LINE	----
COUNTY LINE	-----
TOWNSHIP AND RANGE LINES	- - - - -
SECTION LINE	-----
QUARTER LINE	-----
SIXTEENTH LINE	-----
NEW REFERENCE LINE	----- 100
NEW R/W LINE	-----
EXISTING R/W LINE	-----
PROPERTY LINE	----- P.L. -----
EASEMENT LINE	-----
CORPORATE LIMITS	//////
LOT, TIE AND OTHER MINOR LINES	-----
RECORDED AS=(BEARING AND/OR DISTANCE)	-----
FOUND IRON PIN=	IP
R/W POINT MONUMENT=	●
R/W POINT, NON-MONUMENTED=	○
R/W POINT NUMBER EXAMPLE=(500)	○ 500

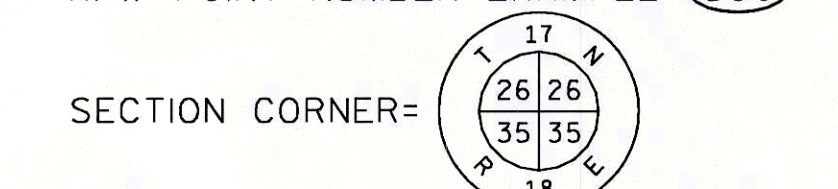

### ACQUISITION AREAS

FEE SIMPLE ACQUISITION (CROSS-HATCHING VARIES BY PARCEL)	▨
PLE OR H.E.	▧
TLE	▩
PARCEL NUMBER EXAMPLE=(12)	12
SIGN SIGN	⬠
SIGN PARCEL NUMBER EXAMPLE=(12-1)	⬠ 12-1

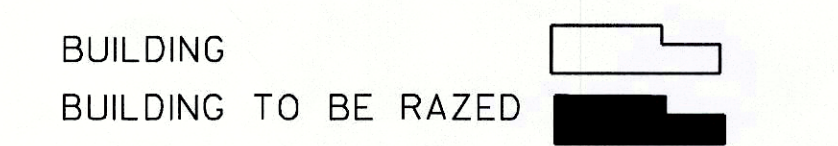

### UTILITIES

UTILITY PARCEL EXAMPLE=(12)	12
ELECTRIC	— E —
FIBER OPTIC	— FO —
GAS	— G —
OVERHEAD	— OH —
TELEPHONE	— T —

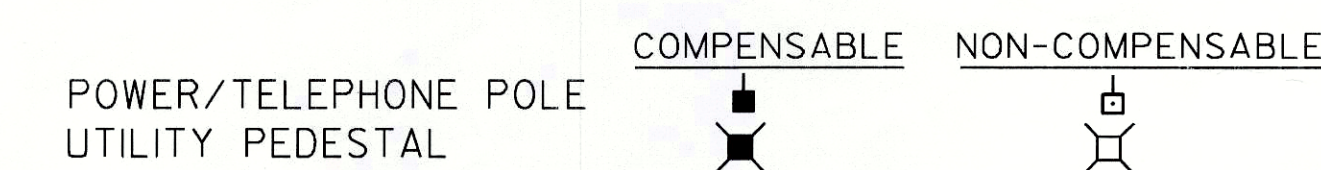

### ACCESS CONTROL

NO ACCESS (BY ACQUISITION)	▬
NO ACCESS (BY STATUTORY AUTHORITY)	●●●●
ACCESS RESTRICTED (BY PREVIOUS PROJECT/CONTROL)	◆◆◆◆

### VARIOUS ABBREVIATIONS

AC=ACRES
A.P.=ACCESS POINT
A.R.=ACCESS RIGHTS
C.S.M.=CERTIFIED SURVEY MAP
C/L=CENTER LINE
COR.=CORNER
CR=CONVEYANCE OF RIGHTS
CTH=COUNTY TRUNK HIGHWAY
DOC.=DOCUMENT
EASE.=EASEMENT
ET.AL.=AND OTHERS
H.E.=HIGHWAY EASEMENT
IH=INTERSTATE HIGHWAY
L.C.=LAND CONTRACT
MON=MONUMENT
P.=PAGE
P.L.=PROPERTY LINE
PLE=PERMANENT LIMITED EASEMENT
R/L=REFERENCE LINE
R/W=RIGHT-OF-WAY
REL.RTS.=RELEASE OF RIGHTS
REM.=REMAINING
S.F.=SQUARE FEET
SEC.=SECTION
STA.=STATION
STH=STATE TRUNK HIGHWAY
TLE=TEMPORARY LIMITED EASEMENT
TPP=TRANSPORTATION PROJECT PLAT
USH=UNITED STATES HIGHWAY
V.=VOLUME

### CURVE INFORMATION

Δ=DELTA
CUR=CURVE
D=DEGREE
DA=DIRECTION AHEAD
DB=DIRECTION BACK
L=LENGTH
LCB=LONG CHORD BEARING
LCH=LONG CHORD
PC=POINT OF CURVATURE
PI=POINT OF INTERSECTION
PT=POINT OF TANGENCY
R=RADIUS
T=TANGENT

### HIGHWAY DESIGNATIONS

INTERSTATE HIGHWAY=	90
STATE TRUNK HIGHWAY=	35

THE NOTES, CONVENTIONAL SYMBOLS AND VARIOUS ABBREVIATIONS ON THIS TITLE SHEET ARE ASSOCIATED WITH EACH TRANSPORTATION PROJECT PLAT OF PROJECT 7190-05-21.

NOTES:

COORDINATES AND BEARINGS ON THE PLAT ARE REFERENCED TO THE WISCONSIN COUNTY COORDINATE SYSTEM, LA CROSSE COUNTY, (ENGLISH), NAD 1983 (1991) ADJUSTMENT, ALL DISTANCES ARE GROUND LENGTH.

RIGHT-OF-WAY MONUMENTS ARE TYPE 2 (TYPICALLY 3/4" X 24" REBAR) AND WILL BE PLACED PRIOR TO THE COMPLETION OF THE PROJECT.

RIGHT-OF-WAY BOUNDARIES ARE DEFINED WITH COURSES OF THE PERIMETER OF THE HIGHWAY LANDS REFERENCED TO THE U.S. PUBLIC LAND SURVEY OR OTHER SURVEYS OF RECORD.

PROPERTY LINES SHOWN ON THIS PLAT ARE DRAWN FROM MAPS AND DOCUMENTS OF PUBLIC RECORD AND/OR EXISTING OCCUPATIONAL LINES. EXCLUDING RIGHT-OF-WAY BOUNDARIES, THIS PLAT MAY NOT BE A TRUE REPRESENTATION OF EXISTING PROPERTY LINES AND SHOULD NOT BE USED AS A SUBSTITUTE FOR AN ACCURATE FIELD SURVEY.

A PERMANENT LIMITED EASEMENT (PLE) IS A RIGHT FOR CONSTRUCTION AND MAINTENANCE PURPOSES, AS DEFINED HEREIN, INCLUDING THE RIGHT TO OPERATE THE NECESSARY EQUIPMENT THEREON AND THE RIGHT OF INGRESS AND EGRESS AS LONG AS REQUIRED FOR SUCH PUBLIC PURPOSE, INCLUDING THE RIGHT TO PRESERVE, PROTECT, REMOVE OR PLANT THEREON ANY VEGETATION THAT THE HIGHWAY AUTHORITIES MAY DEEM NECESSARY, BUT WITHOUT PREJUDICE TO THE OWNER'S RIGHT TO MAKE OR CONSTRUCT IMPROVEMENTS ON SAID LANDS OR TO FLATTEN THE SLOPES, PROVIDING SAID ACTIVITIES WILL NOT IMPAIR OR OTHERWISE ADVERSELY AFFECT THE HIGHWAY FACILITIES.

A TEMPORARY LIMITED EASEMENT (TLE) IS A RIGHT FOR CONSTRUCTION PURPOSES, AS DEFINED HEREIN, INCLUDING THE RIGHT TO OPERATE NECESSARY EQUIPMENT THEREON AND THE RIGHT OF INGRESS AND EGRESS, AS LONG AS REQUIRED FOR SUCH PUBLIC PURPOSE, INCLUDING THE RIGHT TO PRESERVE, PROTECT, REMOVE, OR PLANT THEREON ANY VEGETATION THAT THE HIGHWAY AUTHORITIES MAY DEEM NECESSARY. ALL TEMPORARY LIMITED EASEMENTS ARE TO TERMINATE ON DECEMBER 31, 2017 OR THE DATE THE CONSTRUCTION OF THIS PROJECT IS COMPLETED, WHICHEVER OCCURS FIRST.