

REVISION DATE	ROUTE BREIDEL COULEE RD.	COUNTY LA CROSSE	DATE	R/W PROJECT NUMBER 5356-03-21	SHEET NUMBER	TOTAL SHEETS
	SCALE FT 0 50 100	GRID FACTOR 1.0000621		FEDERAL PROJECT NUMBER		

Conventional Signs and Abbreviations

TOWNSHIP AND RANGE LINES	CORPORATE LIMITS	
SECTION LINE	SLOPE INTERCEPTS	
QUATER LINE	POWER POLE	
SIXTEENTH LINE	TELEPHONE POLE	
NEW CENTERLINE	UNDERGROUND	
NEW R/W LINE	TELEPHONE & PEDESTAL	
OLD R/W LINE	UNDERGROUND GAS	
PROPERTY LINE	FENCE	

I.P.	IRON PIPE
L.H.E.	LIMITED HIGHWAY EASEMENT
REQ'D	REQUIRED
R/W	RIGHT-OF-WAY
STA.	STATION
TEMP.	TEMPORARY

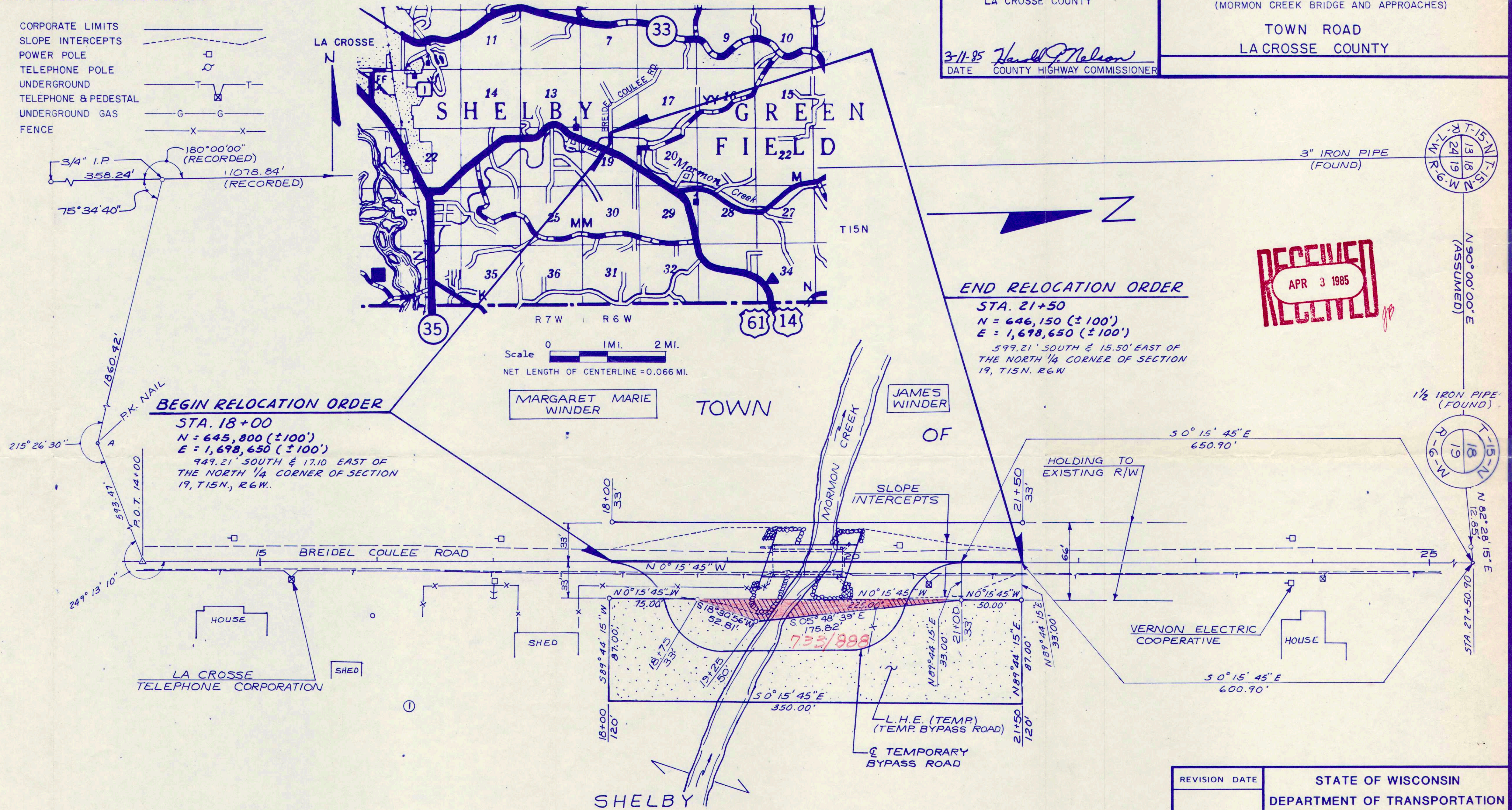

NOTES

COORDINATES ON THIS PLAT ARE ORIENTED TO THE WISCONSIN COORDINATE SYSTEM SOUTH ZONE. ALL PLAT DISTANCES ARE GROUND LENGTH AND MAY BE CONVERTED TO GRID LENGTH BY MULTIPLYING THE DISTANCE BY THE GRID FACTOR PROVIDED.

RIGHT OF WAY MONUMENTS ARE TYPE 2 AND ARE PLACED PRIOR TO OR AT THE TIME OF LAND TITLE TRANSFER.

RIGHT OF WAY BOUNDARIES ARE DEFINED WITH COURSES OF THE PERIMETER OF THE HIGHWAY LANDS REFERENCED TO THE U.S. PUBLIC LAND SURVEY OR OTHER SURVEYS OF PUBLIC RECORD.

ALL BEARINGS SHOWN ON THE PLAT ARE REFERENCED TO AN ASSUMED BEARING OF N90°00'00" E. ALONG THE NORTH LINE OF THE NW. QUARTER OF SECTION 19, T.15N., R.6W.

SCHEDULE OF LANDS AND INTERESTS REQUIRED								
PARCEL NUMBER	OWNER	INTEREST REQUIRED	TOTAL ACRES	L. H. E. ACRES	R/W REQUIRED (ACRES)			ACRES REMAINING
					NEW	EXISTING	TOTAL	
1	LAWRENCE L. & KAREN BROADHEAD	FEE	439.15	0.67	0.04	0.27	0.31	438.84

REVISION DATE	STATE OF WISCONSIN
	DEPARTMENT OF TRANSPORTATION
Approved:	
Date	District Transportation Director
Approved:	
Date	Director, Bureau of Real Estate
	U. S. DEPARTMENT OF TRANSPORTATION
	FEDERAL HIGHWAY ADMINISTRATION
	REGION 5 WISCONSIN DIVISION
Approved:	
Date	Division Administrator