

PLAT OF SURVEY

2.4.10

PRELIMINARY

110

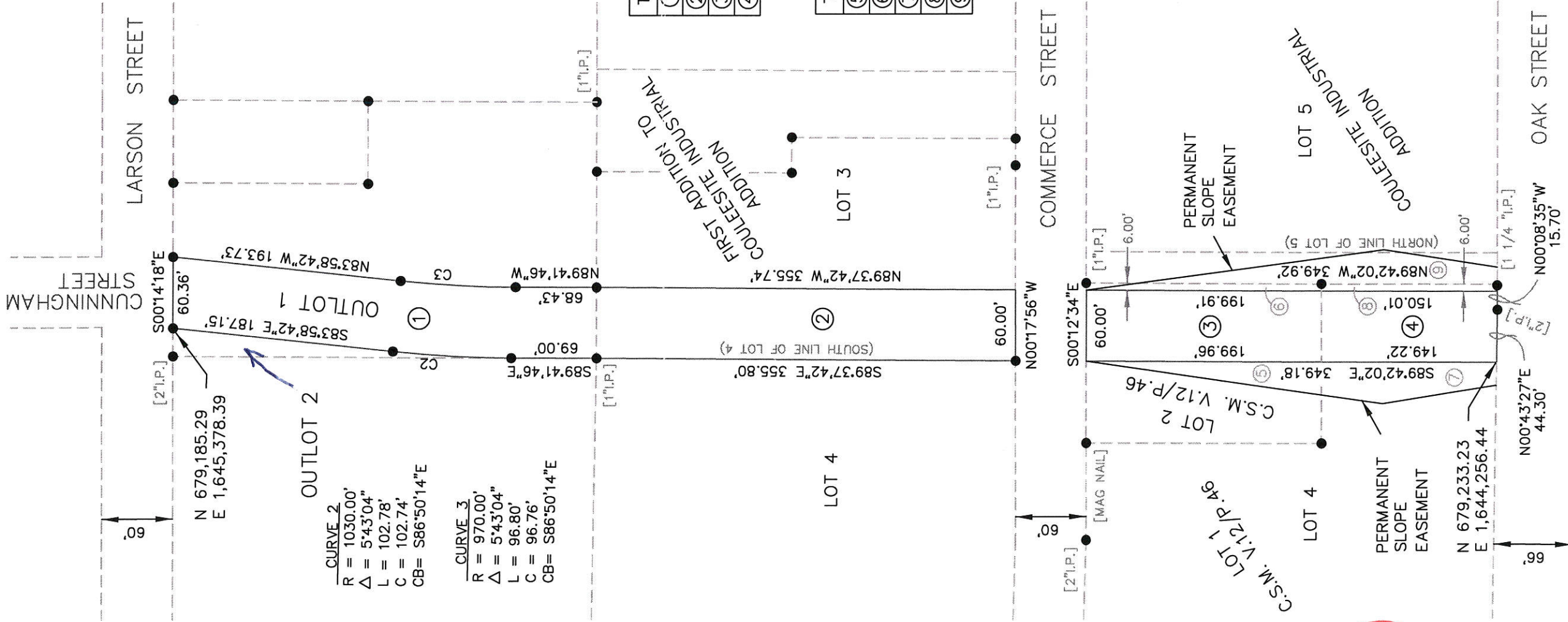

BASIS FOR BEARINGS  
 THE WEST RIGHT OF WAY LINE OF  
 LARSON STREET, ASSUMED TO  
 BEAR AS SHOWN (LA CROSSE  
 COUNTY COORDINATE SYSTEM).



SCALE: 1"=100'

TAX PARCEL NUMBER	OWNER	AREA
①	#17-10307-35 KWIK TRIP, INC.	21,537 S.F.
②	#17-10307-50 DURHMAN PROPERTIES LLC	21,346 S.F.
③	#17-10306-52 DURHMAN PROPERTIES LLC	11,996 S.F.
④	#17-10306-51 BT-OH LLC	8,982 S.F.

TAX PARCEL NUMBER	OWNER	AREA
⑤	#17-10306-52 DURHMAN PROPERTIES LLC	2,785 S.F.
⑥	#17-10306-52 DURHMAN PROPERTIES LLC	1,070 S.F.
⑦	#17-10306-51 BT-OH LLC	4,280 S.F.
⑧	#17-10306-51 BT-OH LLC	900 S.F.
⑨	#17-10306-60 JELCO	5,157 S.F.

**CERTIFICATE**

I, PAUL E. FAIRCHILD, REGISTERED LAND SURVEYOR #2058,  
 HEREBY CERTIFY THAT I HAVE SURVEYED AND MAPPED  
 THE ABOVE PARCEL AT THE DIRECTION OF \_\_\_\_\_, AND THE  
 ATTACHED SURVEY MAP IS TRUE AND CORRECT TO THE  
 BEST OF MY KNOWLEDGE AND BELIEF.

**LEGEND**

- SET 3/4" IRON BAR (1.5 LBS/LIN FT)
- FOUND 3/4" IRON BAR (UNLESS NOTED)
- ( ) RECORDED AS BEARINGS AND/OR DISTANCES

C:\paradologo\acadlogo.JPG

110