

PROJECT ID: 1670-03-29
WITH:

STATE OF WISCONSIN DEPARTMENT OF TRANSPORTATION

MAP OF CONTROLLED ACCESS

STH 35 - NORTH LA CROSSE COUNTY LINE

USH 53
LACROSSE COUNTY

STATE PROJECT NUMBER
1670-03-29



CONVENTIONAL SIGNS AND ABBREVIATIONS

STATE LINE	---
COUNTY LINE	---
TOWNSHIP AND RANGE LINES	---
SECTION LINE	---
QUARTER LINE	---
SIXTEENTH LINE	---
NEW CONTROL (R/W) LINE	---
PROPERTY LINE	P.L.
CORPORATE LIMITS	NAME
EASEMENT	---
SECTION CORNER	
PRIVATE DRIVEWAY	P.D.
PROPERTY LINE	P.L.
PUBLIC HIGHWAY	P.H.
SPECIAL CROSSING	S.C.
LOG MILE	L.M.
AGRICULTURAL ENTRANCE	AGRI.
RESTRICTED	RSTR.
UNCONSTRUCTED	UNCON.

COUNTY: **LACROSSE**

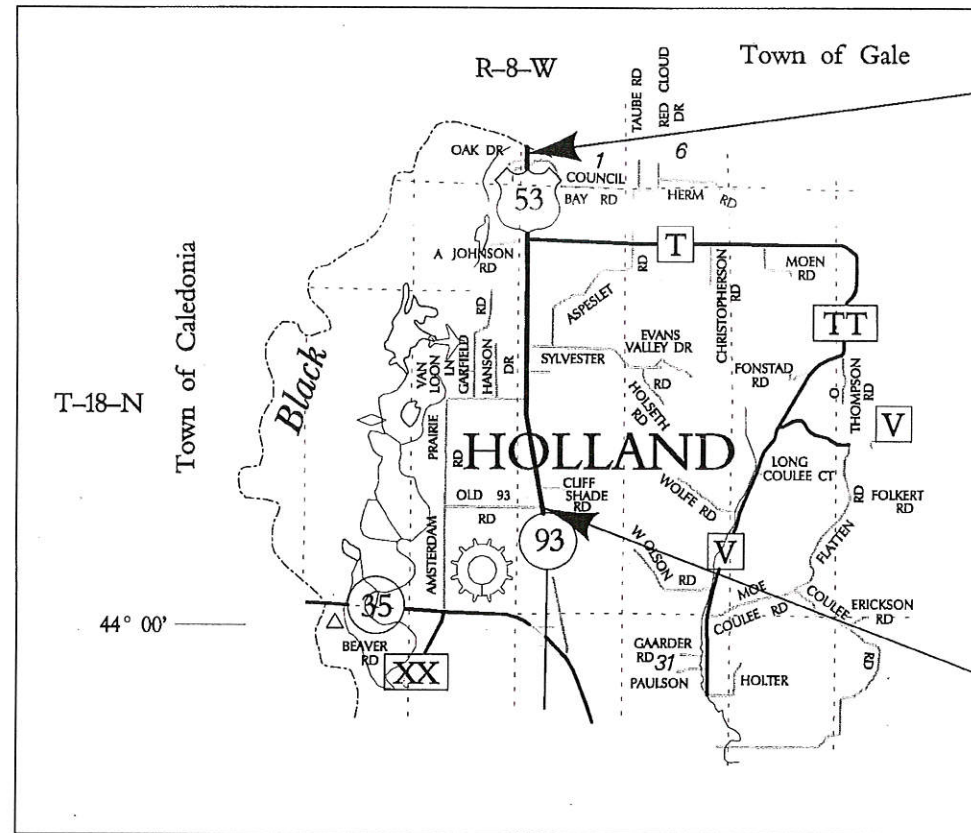

END PROJECT
I.D. 1670-03-29

BEGIN PROJECT
I.D. 1670-03-29

LEGEND

SPECIAL CROSSING	
PUBLIC HIGHWAY	
LIMITS OF CONTROL	
PARCEL NUMBER	XX
FIRE NUMBER	XX
DRIVEWAY NUMBER	XX
LAND USE	
AGRICULTURAL	
RESIDENTIAL	
MULTI-FAMILY-NO. OF HOMES	(MF - NO.)
SINGLE FAMILY	(SF)
COMMERCIAL	
OFFICE	(OFF)
RETAIL	(RET)
INDUSTRIAL	(IND)
INSTITUTIONAL	
OTHER	
EXISTING ACCESS CONTROL	

LAYOUT
SCALE 0 2 MI.

TOTAL NET LENGTH OF CENTERLINE = 3.36 MI.

EXISTING HIGHWAY RIGHT-OF-WAY SHOWN HEREIN IS BASED ON THE FOLLOWING PREVIOUS PROJECTS:

R/W PROJECT ID NO. 1631-09-21, PROJECT F 08-3(31),
AND R/W PROJECT ID NO. 1631-1-21.

FINDING, DETERMINATION AND DECLARATION APPROVED BY THE WISCONSIN DEPARTMENT OF TRANSPORTATION ON 05-18-2010, RECORDED ON 06-16-2010 AS DOCUMENT NO. 1551500 IN THE LA CROSSE COUNTY REGISTRY, EFFECTIVE ON 05-27-2010, THE DATE OF PUBLICATION.

REVISED & AMENDED	THIS CONTROLLED ACCESS PLAN APPROVED AND ADOPTED PURSUANT TO FINDING DETERMINATION AND DECLARATION BY THE WISCONSIN DEPARTMENT OF TRANSPORTATION
	DIRECTOR BUREAU OF TECHNICAL SERVICES
	DATE: 7/28/10 115

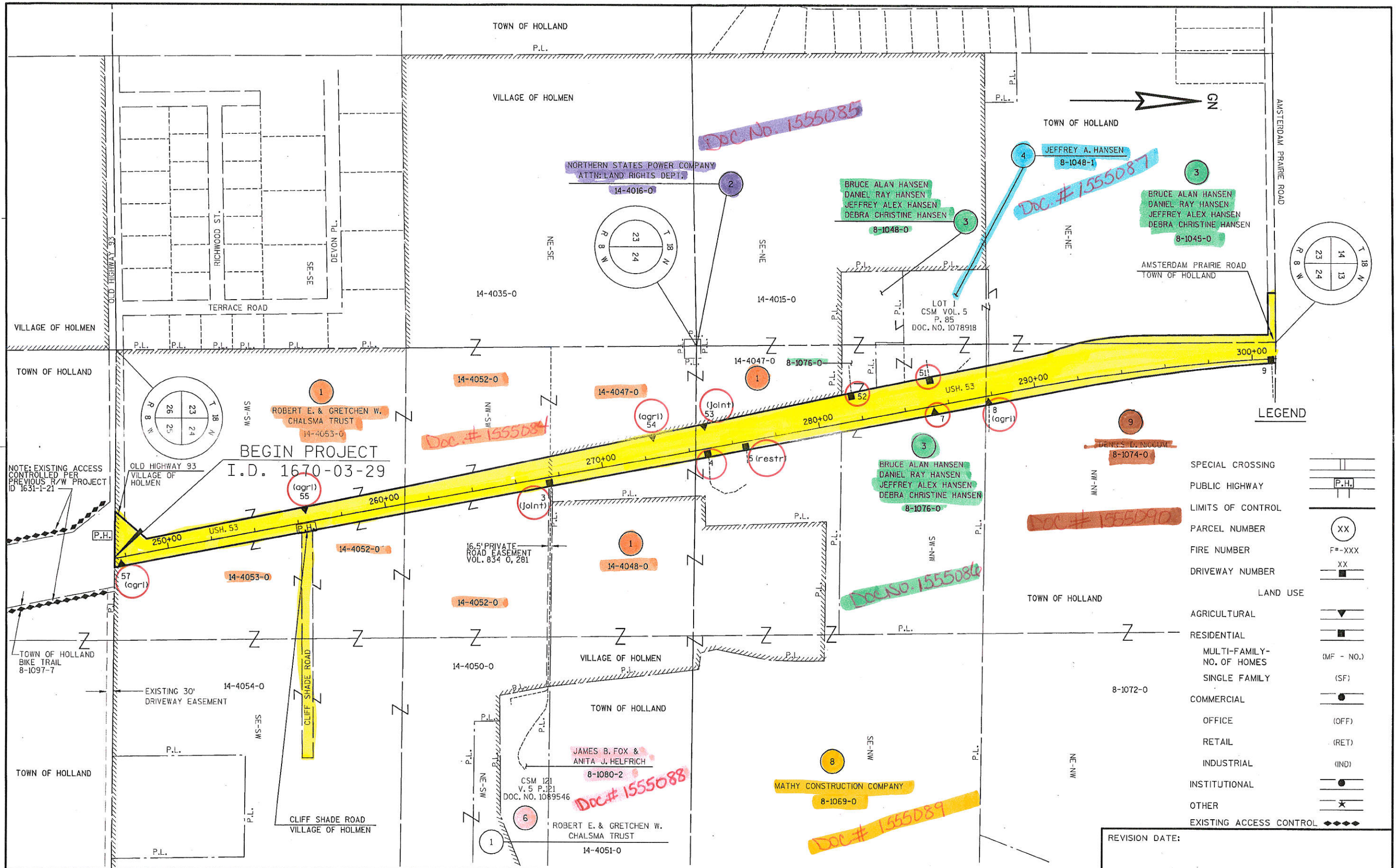

PROJECT NO: 1670-03-29 HWY: USH 53 COUNTY: LACROSSE CONTROLLED ACCESS MAP SCALE, FEET 0 400 SHEET 2 OF 5 E

FILE NAME : S:\MAD\1000--1099\1089\214\Micros\PLAN\ACCESS_20F5.DGN PLOT DATE : 7/22/2010 PLOT BY : _username_ PLOT NAME : PLOT SCALE : \$\$.plotscale.\$\$ WISDOT/CADD SHEET 28

REVISION DATE:

LEGEND

SPECIAL CROSSING
PUBLIC HIGHWAY
LIMITS OF CONTROL
PARCEL NUMBER
FIRE NUMBER
DRIVEWAY NUMBER

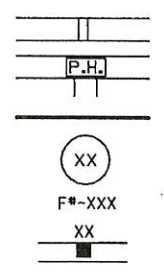

LAND USE

AGRICULTURAL
RESIDENTIAL
MULTI-FAMILY-
NO. OF HOMES
SINGLE FAMILY
COMMERCIAL
OFFICE
RETAIL
INDUSTRIAL
INSTITUTIONAL
OTHER

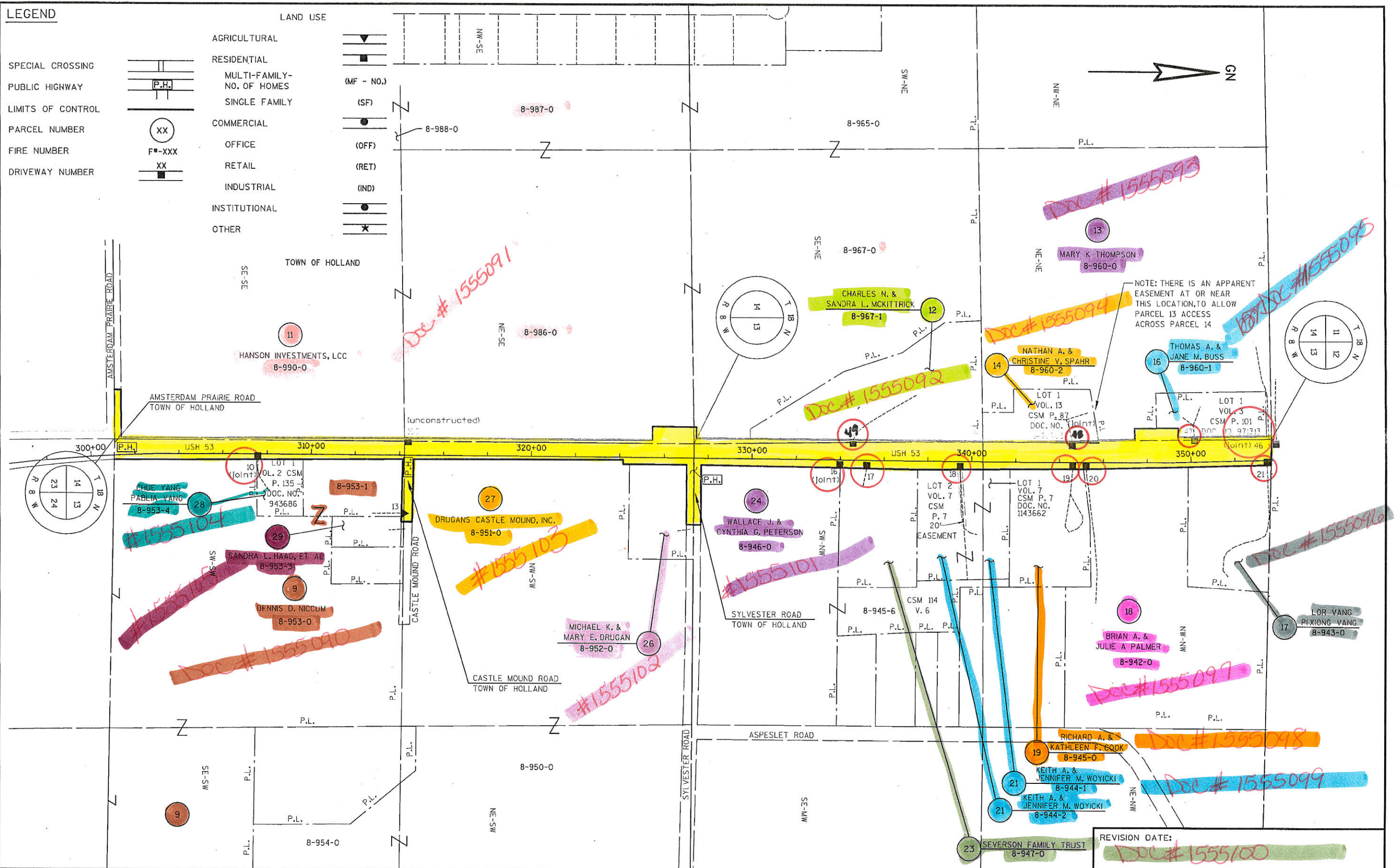
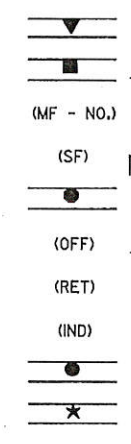

NOTE: THERE IS AN APPARENT EASEMENT AT OR NEAR THIS LOCATION, TO ALLOW PARCEL 13 ACCESS ACROSS PARCEL 14

REVISION DATE:
DOC # 1555100

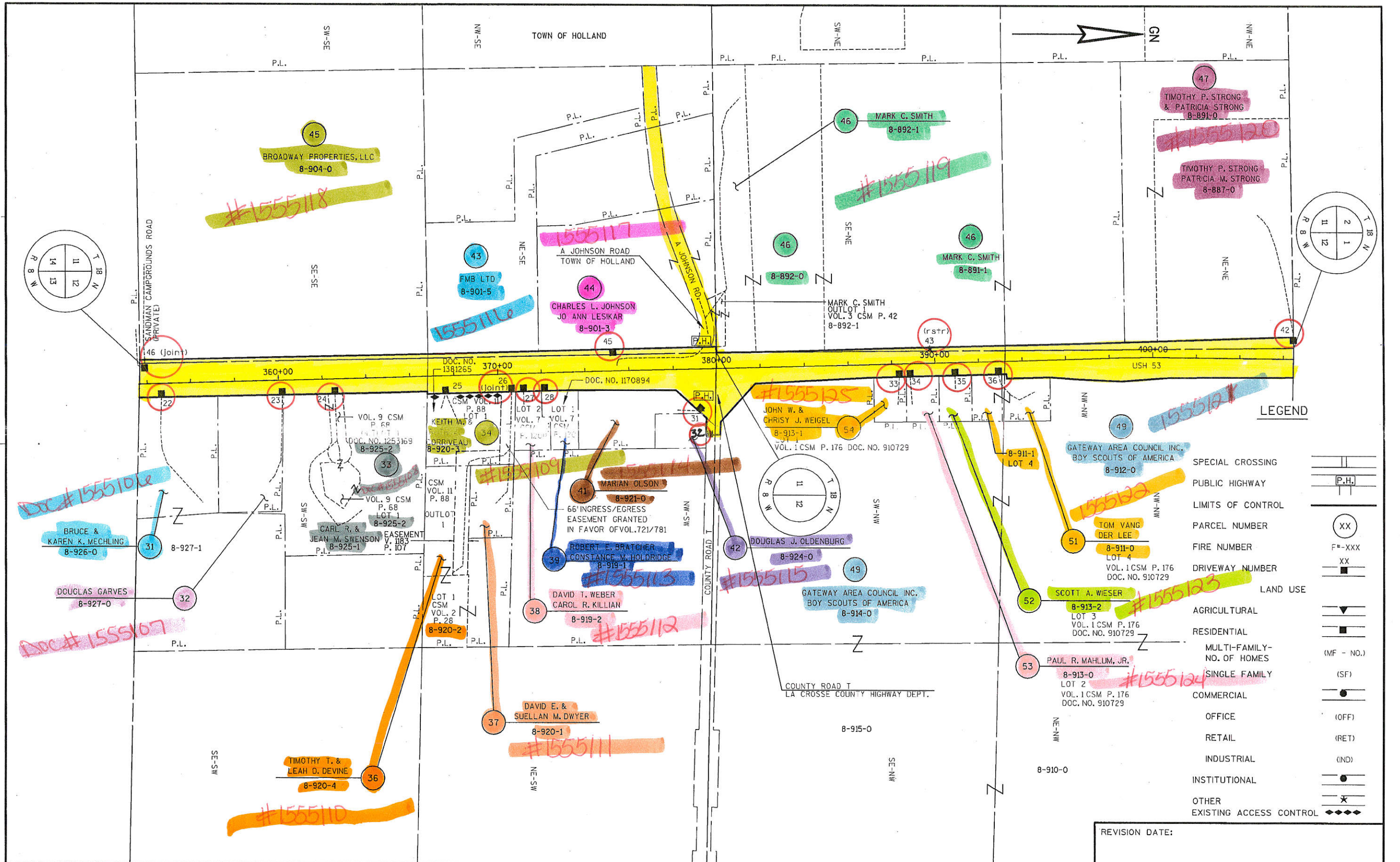

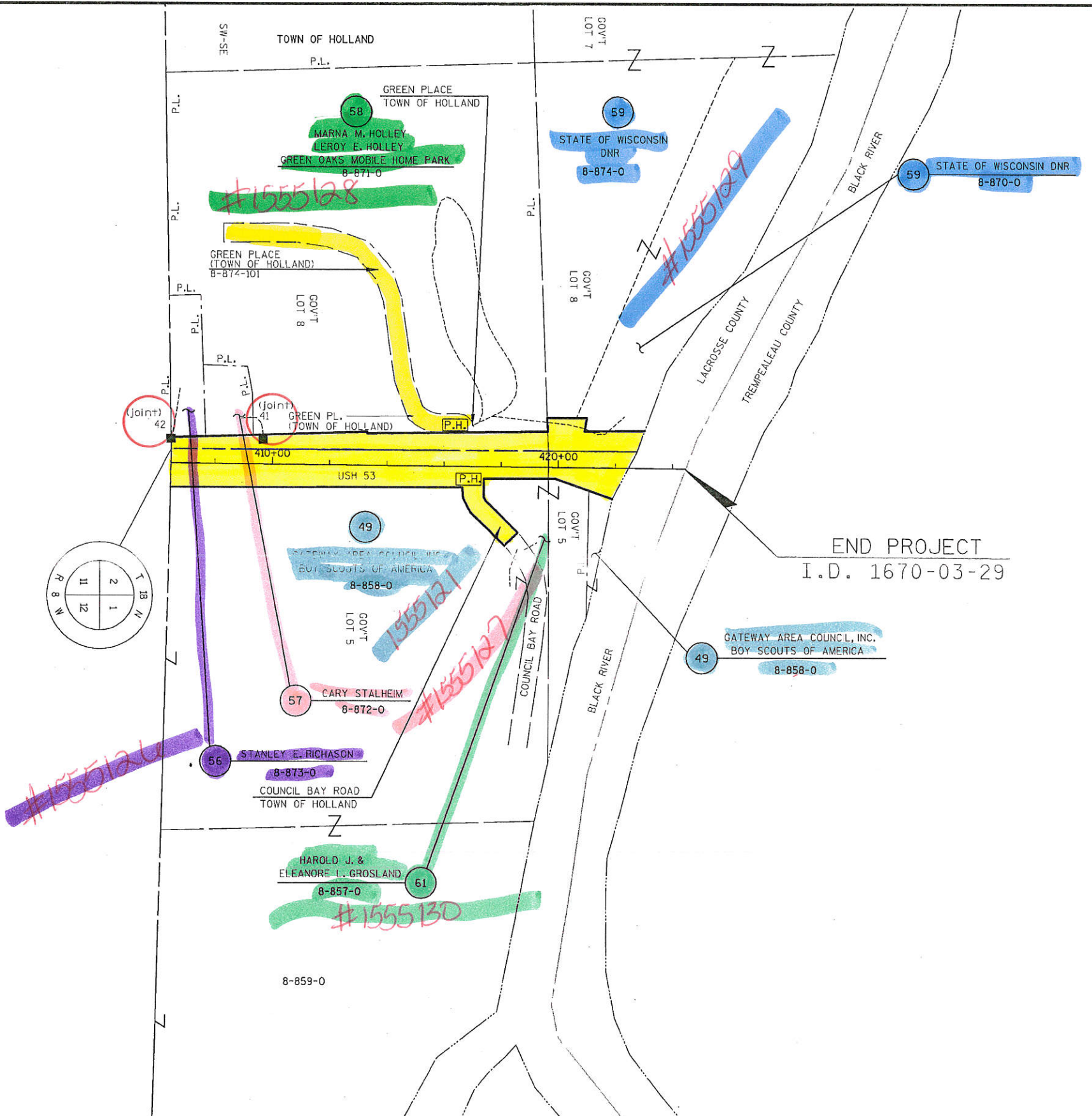
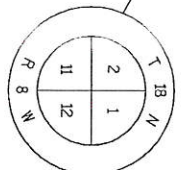

END PROJECT
I.D. 1670-03-29

LEGEND

SPECIAL CROSSING	
PUBLIC HIGHWAY	
LIMITS OF CONTROL	
PARCEL NUMBER	
FIRE NUMBER	
DRIVEWAY NUMBER	
LAND USE	
AGRICULTURAL	
RESIDENTIAL	
MULTI-FAMILY- NO. OF HOMES	(MF - NO.)
SINGLE FAMILY	(SF)
COMMERCIAL	
OFFICE	(OFF)
RETAIL	(RET)
INDUSTRIAL	(IND)
INSTITUTIONAL	
OTHER	

REVISION DATE: