

CONVENTIONAL SIGNS AND ABBREVIATIONS

STATE, COUNTY OF TOWN LINE	-----	ACCESS POINT	AP
SECTION LINE	-----	ACCESS RIGHTS	AR
QUARTER LINE	-----	ACRES	AC.
SIXTEENTH LINE	-----	AND OTHERS	ET.AL.
PROPOSED REFERENCE LINE	-----	CENTERLINE	C/L
PROPOSED R/W LINE	-----	CERTIFIED SURVEY MAP	CSM
EXISTING H.E. LINE	-----	CORNER	COR.
PROPERTY LINE	-----	DOCUMENT	DOC.
EASEMENT LINE	-----	HIGHWAY EASEMENT	H.E.
CORPORATE LIMITS	-----	LAND CONTRACT	LC
EXISTING CENTERLINE	-----	MONUMENT	MON.
LOT & TIE LINES	-----	PAGE	P.
UTILITIES	FO (TYPE)	PROPERTY LINE	PL
TELEPHONE, GAS, ELECTRIC, CABLE TV, FIBER OPTIC	-----	PERMANENT LIMITED EASEMENT	PLE
ACCESS RESTRICTED (BY PREVIOUS PROJECT/CONTROL)	-----	RECORDED AS	(100')
NO ACCESS (BY ACQUISITION)	-----	REFERENCE LINE	R/L
NO ACCESS (BY STATUTORY AUTHORITY)	-----	REMAINING	REM.
FEE (HATCH VARIES)	-----	RIGHT-OF-WAY	R/W
TEMPORARY LIMITED EASEMENT	-----	SECTION	SEC.
PERMANENT LIMITED EASEMENT	-----	SQUARE FEET	SQ.FT.
PARCEL NUMBER	102	STATION	STA.
SIGN NUMBER (OFF PRESENT)	21-1	TEMPORARY LIMITED EASEMENT	TLE
BUILDING	IP	VOLUME	V.
FOUND IRON PIPE/PIN	IP	CURVE DATA	
R/W MONUMENT	IP	LONG CHORD	LCH
R/W STANDARD SIGN	IP	LONG CHORD BEARING	LCB
		RADIUS	R
		DEGREE OF CURVE	D
		CENTRAL ANGLE OR DELTA	DELTA
		LENGTH OF CURVE	L
		TANGENT	TAN
		POWER POLE	NON COMPENSABLE
		TELEPHONE POLE	COMPENSABLE
		TELEPHONE PEDESTAL	
		SECTION CORNER	

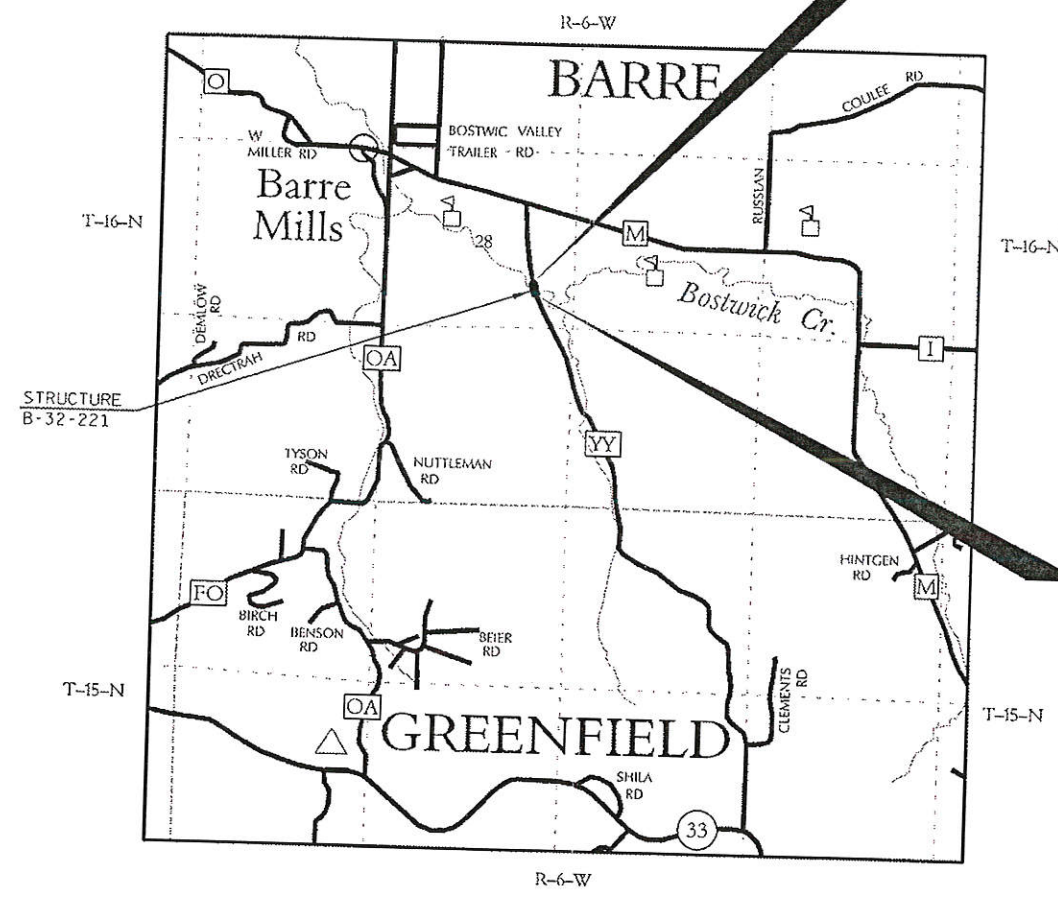

END RELOCATION ORDER
STA. 24+50.00
 1005.05 FEET SOUTH AND 1201.68 FEET WEST OF THE EAST 1/4 CORNER OF SEC. 28, T.16N., R.6W.

BEGIN RELOCATION ORDER
STA. 17+50.00
 947.43 FEET NORTH AND 1036.55 FEET WEST OF THE SE CORNER OF SEC. 28, T.16N., R.6W.

R/W PROJECT NUMBER	5439-00-01	SHEET NUMBER	4.1	TOTAL SHEETS	2
FEDERAL PROJECT NUMBER		PLAT OF RIGHT-OF-WAY REQUIRED FOR			
STH 33 - CTH M					
BOSTWICK CREEK BRIDGE AND APPROACHES					
CTH YY					
LA CROSSE COUNTY					
CONSTRUCTION PROJECT NUMBER					
5439-00-71					

NOTES

COORDINATES AND BEARINGS ON THIS PLAT ARE ORIENTED TO THE WISCONSIN COUNTY COORDINATE SYSTEM, LA CROSSE COUNTY ZONE, NAD 83 (2007) ADJUSTMENT. THE COORDINATES SHOWN ARE GRID COORDINATES AND ARE TO BE USED AS GRID OR GROUND VALUES ON THIS PLAT.

RIGHT-OF-WAY MONUMENTS WILL BE 3/4" REBAR, AND WILL BE PLACED PRIOR TO COMPLETION OF THE PROJECT

RIGHT-OF-WAY BOUNDARIES ARE DEFINED WITH COURSES OF THE PERIMETER OF THE HIGHWAY LANDS REFERENCED TO THE U.S. PUBLIC LAND SURVEY SYSTEM OR OTHER SURVEYS OF PUBLIC RECORD. DIMENSIONED DISTANCES FROM BUILDINGS TO THE NEW RIGHT-OF-WAY LINES AS SHOWN ARE APPROXIMATE.

LAYOUT SCALE 0 0.5 MI.
 TOTAL NET LENGTH OF CENTERLINE = 0.13 MI.

ACCEPTED FOR
 LA CROSSE COUNTY

9/21/11 *[Signature]*
 (Date) *[Signature]*

ORIGINAL PLAT PREPARED BY

WISCONSIN
 HEATHER S. BARTELT
 S-2797
 MADISON WI
 LAND SURVEYOR

9-13-11 *[Signature]*
 (Date) *[Signature]*

STRAND ASSOCIATES, INC.
 ENGINEERS
 910 WEST WINGRA DRIVE
 MADISON, WISCONSIN 53715
 (608) 251-4843

REVISION DATE

116

SCHEDULE OF LANDS & INTERESTS REQUIRED

OWNER'S NAMES ARE SHOWN FOR REFERENCE PURPOSES ONLY AND ARE SUBJECT TO CHANGE PRIOR TO THE TRANSFER OF LAND INTEREST TO LA CROSSE COUNTY.

PARCEL NUMBER	OWNER(S)	INTEREST REQUIRED	TOTAL ACRES	R/W ACRES OR S.F. REQUIRED			TOTAL ACRES REMAINING	TLE ACRES	PLE ACRES
				NEW	EXISTING	TOTAL			
1	VENDOR: RAMON A. & BETTY L. STELLOH REVOCABLE TRUST PURCHASER: DAVID J. & DEANNA R. STELLOH	FEE, TLE	70.61	0.31	----	0.31	70.30	0.66	----
2	DAVID J. & DEANNA R. STELLOH	FEE	5.12	0.13	----	0.13	4.99	----	----
10	XCEL ENERGY	RELEASE OF RIGHTS							

NOTES:
EXISTING CTH YY RIGHT-OF-WAY ESTABLISHED FROM FOUND MONUMENTATION AND REFERENCE TO WARRANTY DEEDS RECORDED IN VOLUME 541 PAGES 479-484 OF THE LA CROSSE COUNTY REGISTER OF DEEDS.
THERE IS NO RECORDED ACCESS CONTROL.
THERE ARE NO RECORDED UTILITY EASEMENTS.

TOWN OF BARRE



P.L. = 17+91.16
Y = 136,031.87
X = 486,494.26
DELTA = 12° 32' 51" (RT)
D = 3° 19' 52"
T = 189.09'
L = 376.67'
R = 1,720.00'
P.C. = 16+02.06
P.T. = 19+78.74

P.L. = 26+15.48
Y = 136,832.86
X = 486,293.20
DELTA = 5° 11' 25" (RT)
D = 1° 16' 24"
T = 203.96'
L = 407.65'
R = 4,500.00'
P.C. = 24+11.52
P.T. = 28+19.17

CURVE EXRW1
R. = 482.26'
L = 32.84'
LC = 32.84'
L.C.B. = S 23°18'06" E

CURVE EXRW3
R. = 562.26'
L = 105.45'
LC = 105.29'
L.C.B. = N 19°22'31" W

CURVE EXRW4
R. = 482.26'
L = 24.04'
LC = 24.04'
L.C.B. = S 22°46'43" E

BEGIN RELOCATION ORDER
STA. 17+50.00
Y = 135,997.77
X = 486,518.47

END RELOCATION ORDER
STA. 24+50.00
Y = 136,672.40
X = 486,333.64

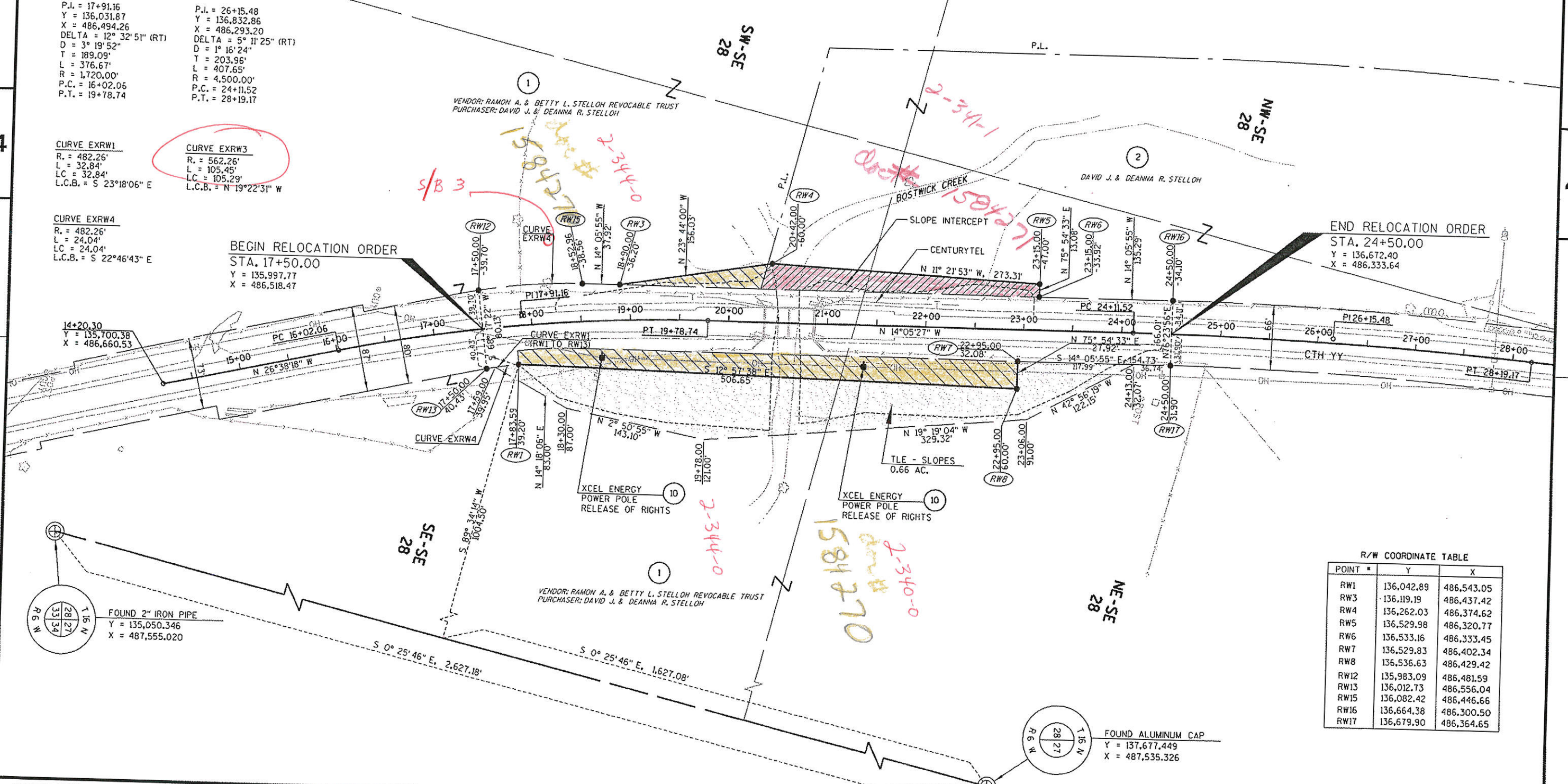

R/W COORDINATE TABLE

POINT	Y	X
RW1	136,042.89	486,543.05
RW3	136,119.19	486,437.42
RW4	136,262.03	486,374.62
RW5	136,529.98	486,320.77
RW6	136,533.16	486,333.45
RW7	136,529.83	486,402.34
RW8	136,536.63	486,429.42
RW12	135,983.09	486,481.59
RW13	136,012.73	486,556.04
RW15	136,082.42	486,446.66
RW16	136,664.38	486,300.50
RW17	136,679.90	486,364.65

FOUND 2" IRON PIPE
Y = 135,050.346
X = 487,555.020

FOUND ALUMINUM CAP
Y = 137,677.449
X = 487,535.326

REVISION DATE	DATE	SCALE, FEET	HWY: CTH YY	STATE R/W PROJECT NUMBER 5439-00-01	PLAT SHEET 4.2
	GRID FACTOR N/A	0 100	COUNTY: LA CROSSE	CONSTRUCTION PROJECT NUMBER 5439-00-71	PS&E SHEET E
FILE NAME : S:\MAD\1000--1099\1090\001\Micros\PLAN\040101.rp.dgn		PLOT DATE : 9/2/2011		PLOT BY : _username_ PLOT NAME :	
PLOT SCALE : ##.....plotscale.....ss WISDOT/CADDS SHEET 75					