

PI = 243+92.35	PI = 269+49.65	PI = 255+37.78
Y = 126,325.17	Y = 125,730.58	Y = 125,909.23
X = 467,167.50	X = 469,657.49	X = 468,252.99
Δ = 31°54'33" R	Δ = 18°33'16" R	Δ = 13°43'01" L
D = 05°00'00"	D = 04°59'59"	D = 01°39'59"
T = 327.60'	T = 187.18'	T = 413.48'
R = 1,145.92'	R = 1,145.93'	R = 3,437.75'
L = 638.19'	L = 371.09'	L = 823.01'
PC = 240+64.75	PC = 267+62.46	PC = 251+24.30
PT = 247+02.93	PT = 271+33.56	PT = 259+47.31

COURSE	BEARING	DISTANCE
201 - 202	S81°-24'-38"E	699.98'
203 - 204	S82°-45'-04"E	520.46'
204 - 205	S73°-34'-06"E	359.57'
207 - 208	N65°-39'-25"W	255.15'
209 - 210	N79°-58'-10"W	370.90'
210 - 211	N79°-39'-42"W	336.03'
212 - 213	N89°-45'-10"W	339.20'
214 - 215	N83°-13'-22"W	25.11'

PT. NO.	STATION	OFFSET
200	244+69.32	90.41' LT
201	246+94.04	89.70' LT
202	253+95.44	229.72' LT
203	259+47.31	230.00' LT
204	264+67.77	230.00' LT
205	268+14.80	173.99' LT
206	268+73.26	160.08' RT
207	267+61.65	160.00' RT
208	265+17.77	85.00' RT
209	263+17.77	88.00' RT
210	259+47.31	70.00' RT
211	256+17.77	67.98' RT
212	250+20.19	80.00' RT
213	247+02.93	200.00' RT
214	240+64.89	200.04' RT
215	240+40.95	192.40' RT
216	240+93.00	95.60' LT

TRANSPORTATION PROJECT PLAT NO: 5120-07-21 - 4.02
 LA CROSSE - CASHTON
 BOMA ROAD - FOREST RIDGE DRIVE
 PART OF THE NORTHWEST 1/4 OF THE NORTHWEST 1/4, AND THE NORTHEAST 1/4 OF THE NORTHWEST 1/4, ALL BEING IN SECTION 12, TOWN 15 NORTH, RANGE 7 WEST, IN THE TOWN OF SHELBY, LA CROSSE COUNTY, WISCONSIN.
 RELOCATION ORDER STH 33, LA CROSSE COUNTY

TO PROPERLY ESTABLISH, LAY OUT, WIDEN, ENLARGE, EXTEND, CONSTRUCT, RECONSTRUCT, IMPROVE, OR MAINTAIN A PORTION OF THE HIGHWAY DESIGNATED ABOVE, THE STATE OF WISCONSIN DEPARTMENT OF TRANSPORTATION DEEMS IT NECESSARY TO RELOCATE OR CHANGE SAID HIGHWAY AND ACQUIRE CERTAIN LANDS AND INTERESTS OR RIGHTS IN LANDS FOR THE ABOVE PROJECT.
 TO EFFECT THIS CHANGE, PURSUANT TO AUTHORITY GRANTED UNDER SECTION 84.02 (3) AND 84.09, WISCONSIN STATUTES, THE DEPARTMENT OF TRANSPORTATION HEREBY ORDERS THAT:
 1. THAT PORTION OF SAID HIGHWAY AS SHOWN ON THIS PLAT IS LAID OUT AND ESTABLISHED TO THE LINES AND WIDTHS AS SO SHOWN FOR THE ABOVE PROJECT.
 2. THE LANDS OR INTERESTS OR RIGHTS IN LANDS AS SHOWN ON THIS PLAT ARE REQUIRED BY THE DEPARTMENT FOR THE ABOVE PROJECT AND SHALL BE ACQUIRED IN THE NAME OF THE STATE OF WISCONSIN, PURSUANT TO THE PROVISIONS OF SECTION 84.09 (1) OR (2), WISCONSIN STATUTES.
 EXISTING HIGHWAY RIGHT OF WAY BASED ON RIGHT OF WAY PLATS NO. 5358, NO. 5121-1-21 & NO. 5120-03-21, ASSESSOR'S PLATS OF THE TOWN OF SHELBY, FILED PLATS OF SURVEY, AND CERTIFIED SURVEY MAPS OF RECORD AND EXISTING IRONS LOCATED IN THE FIELD.

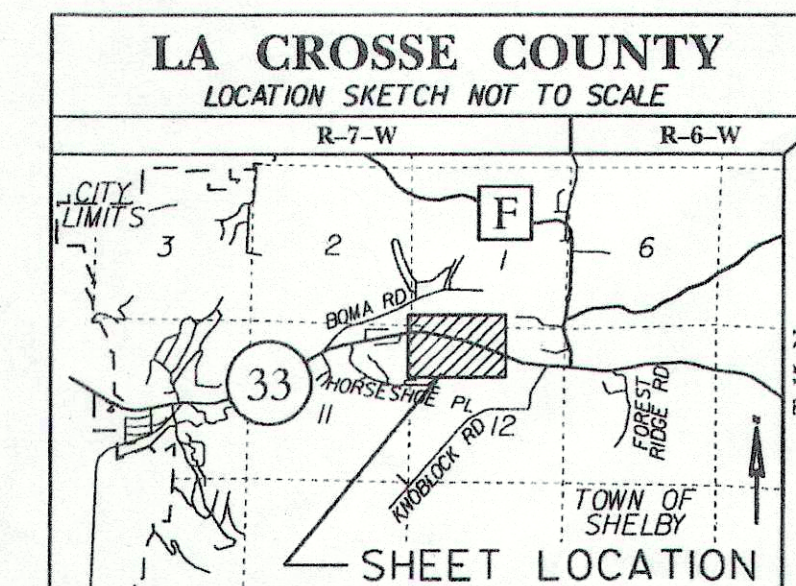
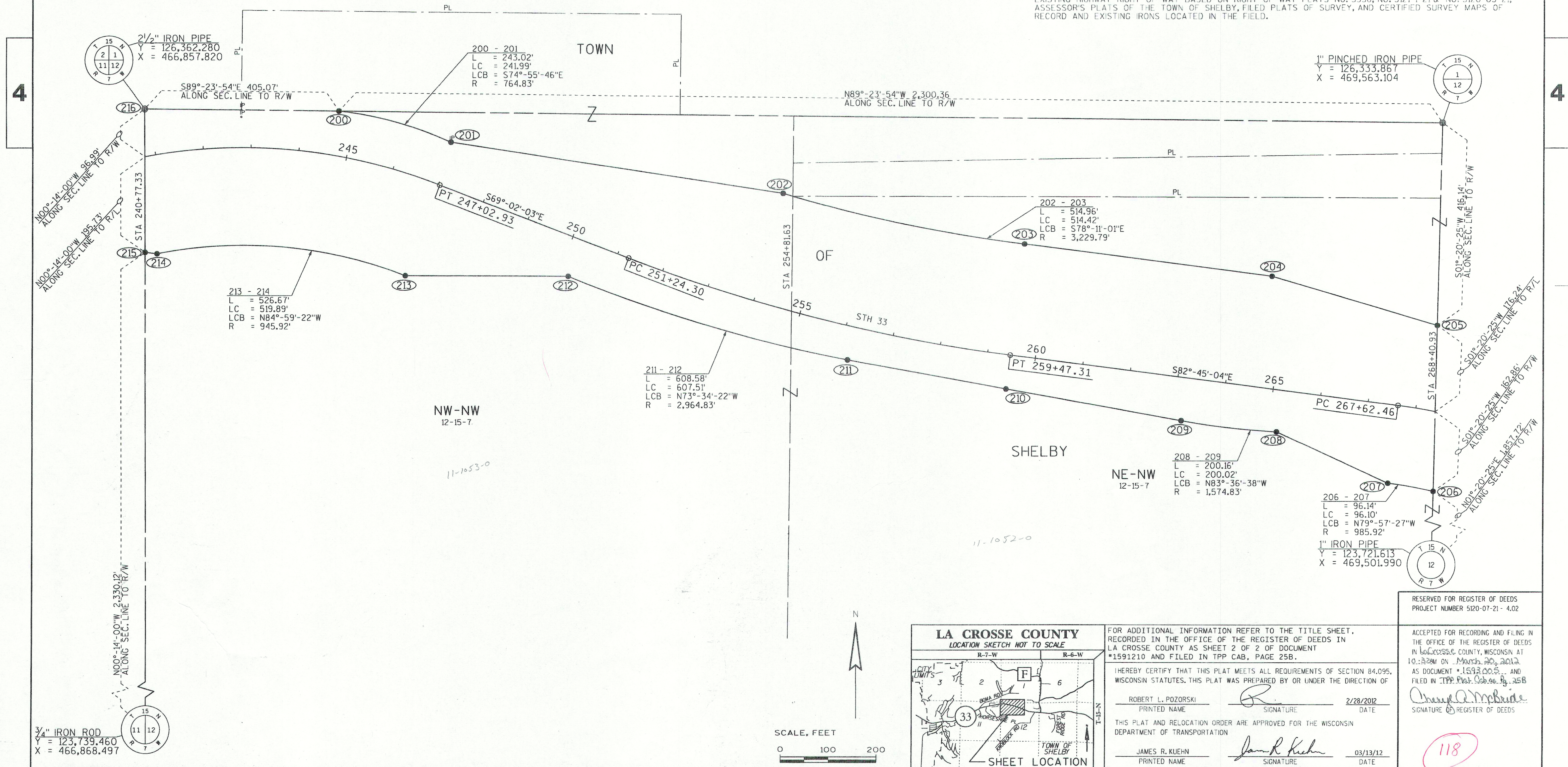

FOR ADDITIONAL INFORMATION REFER TO THE TITLE SHEET, RECORDED IN THE OFFICE OF THE REGISTER OF DEEDS IN LA CROSSE COUNTY AS SHEET 2 OF 2 OF DOCUMENT #1591210 AND FILED IN TPP CAB, PAGE 25B.
 I HEREBY CERTIFY THAT THIS PLAT MEETS ALL REQUIREMENTS OF SECTION 84.095, WISCONSIN STATUTES, THIS PLAT WAS PREPARED BY OR UNDER THE DIRECTION OF
 ROBERT L. POZORSKI
 PRINTED NAME SIGNATURE 2/28/2012 DATE
 THIS PLAT AND RELOCATION ORDER ARE APPROVED FOR THE WISCONSIN DEPARTMENT OF TRANSPORTATION
 JAMES R. KUEHN
 PRINTED NAME SIGNATURE 03/13/12 DATE

RESERVED FOR REGISTER OF DEEDS
 PROJECT NUMBER 5120-07-21 - 4.02
 ACCEPTED FOR RECORDING AND FILING IN THE OFFICE OF THE REGISTER OF DEEDS IN LA CROSSE COUNTY, WISCONSIN AT 10:38AM ON March 20, 2012 AS DOCUMENT # 1593005 AND FILED IN TPP CAB, PAGE 25B
 Cheryl A. McBride
 SIGNATURE OF REGISTER OF DEEDS
 118