

TRANSPORTATION PROJECT PLAT NO: 5120-07-21 - 4.03
LA CROSSE - CASHTON
 BOMA ROAD - FOREST RIDGE DRIVE
 PART OF LOT 2 OF CSM NO. 179, IN AND INCLUDING PART OF THE NORTHEAST 1/4 OF THE NORTHEAST 1/4, THE NORTHWEST 1/4 OF THE NORTHEAST 1/4, AND THE SOUTHEAST 1/4 OF THE NORTHEAST 1/4, ALL BEING IN SECTION 12, TOWN 15 NORTH, RANGE 7 WEST, IN THE TOWN OF SHELBY, LA CROSSE COUNTY, WISCONSIN.

RELOCATION ORDER STH 33, LA CROSSE COUNTY

TO PROPERLY ESTABLISH, LAY OUT, WIDEN, ENLARGE, EXTEND, CONSTRUCT, RECONSTRUCT, IMPROVE, OR MAINTAIN A PORTION OF THE HIGHWAY DESIGNATED ABOVE, THE STATE OF WISCONSIN DEPARTMENT OF TRANSPORTATION DEEMS IT NECESSARY TO RELOCATE OR CHANGE SAID HIGHWAY AND ACQUIRE CERTAIN LANDS AND INTERESTS OR RIGHTS IN LANDS FOR THE ABOVE PROJECT.

TO EFFECT THIS CHANGE, PURSUANT TO AUTHORITY GRANTED UNDER SECTION 84.02 (3) AND 84.09, WISCONSIN STATUTES, THE DEPARTMENT OF TRANSPORTATION HEREBY ORDERS THAT:
 1. THAT PORTION OF SAID HIGHWAY AS SHOWN ON THIS PLAT IS LAID OUT AND ESTABLISHED TO THE LINES AND WIDTHS AS SO SHOWN FOR THE ABOVE PROJECT.
 2. THE LANDS OR INTERESTS OR RIGHTS IN LANDS AS SHOWN ON THIS PLAT ARE REQUIRED BY THE DEPARTMENT FOR THE ABOVE PROJECT AND SHALL BE ACQUIRED IN THE NAME OF THE STATE OF WISCONSIN, PURSUANT TO THE PROVISIONS OF SECTION 84.09 (1) OR (2), WISCONSIN STATUTES.

EXISTING HIGHWAY RIGHT OF WAY BASED ON RIGHT OF WAY PLATS NO. 5358, NO. 5121-1-21 & NO. 5120-03-21, ASSESSOR'S PLATS OF THE TOWN OF SHELBY, FILED PLATS OF SURVEY, AND CERTIFIED SURVEY MAPS OF RECORD AND EXISTING IRONS LOCATED IN THE FIELD.

| | | |
|---|---|---|
| PI = 269+49.65 Y = 125,730.58 X = 469,657.49 Δ = 18°33'16" R D = 04°59'59" T = 187.18' R = 1,145.93' L = 371.09' PC = 267+62.46 PT = 271+33.56 | PI = 10+00.00 K Y = 125,171.67 X = 471,303.88 | PI = 10+83.71 K Y = 125,087.96 X = 471,304.23 Δ = 27°48'30" R D = 38°11'50" T = 37.13' R = 150.00' L = 72.80' PC = 10+46.57 K PT = 11+19.37 K |
| PI = 293+86.79 Y = 125,207.88 X = 471,984.57 Δ = 10°35'23" R D = 01°30'00" T = 354.00' R = 3,819.72' L = 705.99' PC = 290+32.78 PT = 297+38.77 | PI = 14+24.54 K Y = 124,784.54 X = 471,145.80 | PI = 282+90.64 Y = 125,145.45 X = 470,867.73 Δ = 29°00'10" L D = 02°50'00" T = 523.03' R = 2,022.20' L = 1,023.63' PC = 277+67.61 PT = 287+91.24 |

| R/W POINT TABLE | | | R/W COURSE TABLE | | | TLE POINT TABLE | | |
|-----------------|------------|------------|------------------|---------------|----------|-----------------|-----------|------------|
| PT. NO. | STATION | OFFSET | COURSE | BEARING | DISTANCE | PT. NO. | STATION | OFFSET |
| 300 | 268+14.80 | 173.99' LT | 300 - 301 | S73°-34'-06"E | 655.03' | 700 | 288+50.00 | 129.53' RT |
| 301 | 274+17.41 | 229.92' LT | 301 - 302 | S64°-11'-58"E | 350.18' | 701 | 289+00.00 | 138.00' RT |
| 302 | 277+67.59 | 229.94' LT | 302 - 303 | S45°-55'-33"E | 226.80' | 702 | 289+50.00 | 135.51' RT |
| 303 | 286+17.39 | 229.99' LT | 303 - 304 | N86°-48'-02"E | 241.55' | 703 | 292+45.00 | 70.09' RT |
| 304 | 287+91.24 | 70.00' LT | 304 - 305 | N88°-29'-30"W | 148.36' | 704 | 294+00.00 | 70.00' RT |
| 305 | 290+32.78 | 70.00' LT | 305 - 306 | N88°-48'-59"W | 147.44' | 705 | 294+50.00 | 63.99' RT |
| 306 | 295+27.44 | 70.00' LT | 306 - 307 | S44°-00'-04"W | 69.88' | 706 | 295+00.00 | 62.34' RT |
| 307 | 295+41.32 | 69.87' LT | 307 - 308 | S79°-36'-19"W | 171.26' | 707 | 295+25.00 | 65.00' RT |
| 308 | 295+50.75 | 60.00' RT | 308 - 309 | N89°-46'-29"W | 266.83' | 708 | 295+51.14 | 65.15' RT |
| 309 | 294+00.00 | 65.00' RT | 309 - 310 | S28°-30'-02"W | 99.95' | 709 | 295+20.00 | 70.00' LT |
| 310 | 292+50.00 | 65.00' RT | 310 - 311 | S51°-16'-58"W | 108.46' | 710 | 295+25.00 | 101.14' LT |
| 311 | 292+00.00 | 115.00' RT | 311 - 312 | N76°-33'-40"W | 271.86' | | | |
| 312 | 290+25.00 | 140.00' RT | 312 - 313 | N00°-18'-54"E | 115.18' | | | |
| 313 | 287+60.53 | 124.31' RT | 313 - 314 | N21°-44'-48"E | 90.24' | | | |
| 314 | 11+88.94 K | 69.71' LT | 314 - 315 | N69°-08'-06"W | 454.36' | | | |
| 315 | 12+88.24 K | 26.09' LT | 315 - 316 | N88°-54'-50"W | 227.67' | | | |
| 316 | 13+39.54 K | 40.75' RT | | | | | | |
| 317 | 283+29.35 | 263.52' RT | | | | | | |
| 318 | 283+11.52 | 150.03' RT | | | | | | |
| 319 | 280+56.12 | 150.04' RT | | | | | | |
| 320 | 280+62.42 | 60.04' RT | | | | | | |
| 321 | 276+17.43 | 77.07' RT | | | | | | |
| 322 | 273+37.88 | 65.06' RT | | | | | | |
| 323 | 271+30.66 | 160.26' RT | | | | | | |
| 324 | 268+73.26 | 160.08' RT | | | | | | |

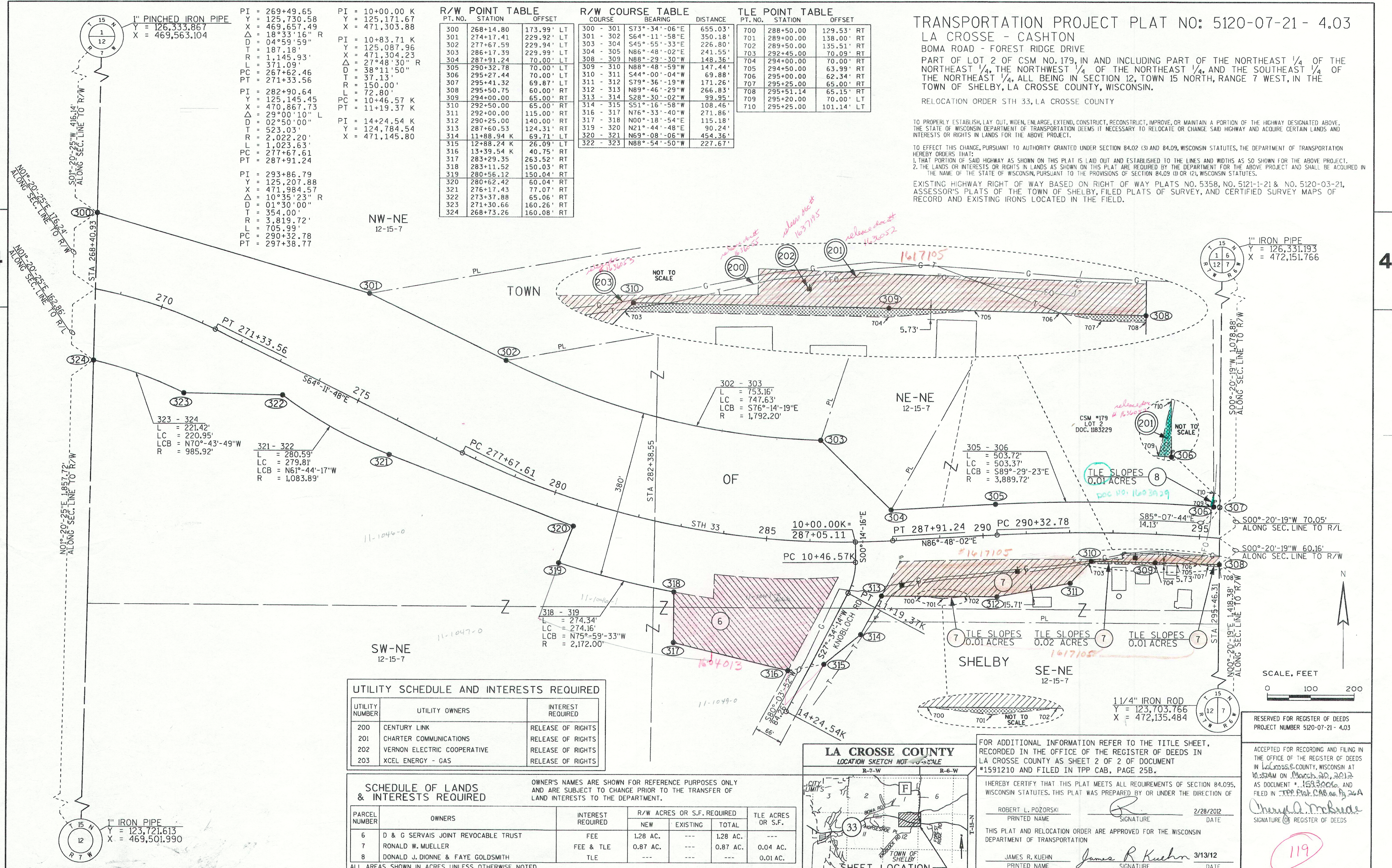

| UTILITY NUMBER | UTILITY OWNERS | INTEREST REQUIRED |
|----------------|-----------------------------|-------------------|
| 200 | CENTURY LINK | RELEASE OF RIGHTS |
| 201 | CHARTER COMMUNICATIONS | RELEASE OF RIGHTS |
| 202 | VERNON ELECTRIC COOPERATIVE | RELEASE OF RIGHTS |
| 203 | XCEL ENERGY - GAS | RELEASE OF RIGHTS |

| PARCEL NUMBER | OWNERS | INTEREST REQUIRED | R/W ACRES OR S.F. REQUIRED | | | TLE ACRES OR S.F. |
|---------------|-------------------------------------|-------------------|----------------------------|----------|----------|-------------------|
| | | | NEW | EXISTING | TOTAL | |
| 6 | D & G SERVAIS JOINT REVOCABLE TRUST | FEE | 1.28 AC. | --- | 1.28 AC. | --- |
| 7 | RONALD W. MUELLER | FEE & TLE | 0.87 AC. | --- | 0.87 AC. | 0.04 AC. |
| 8 | DONALD J. DIONNE & FAYE GOLDSMITH | TLE | --- | --- | --- | 0.01 AC. |

OWNER'S NAMES ARE SHOWN FOR REFERENCE PURPOSES ONLY AND ARE SUBJECT TO CHANGE PRIOR TO THE TRANSFER OF LAND INTERESTS TO THE DEPARTMENT.

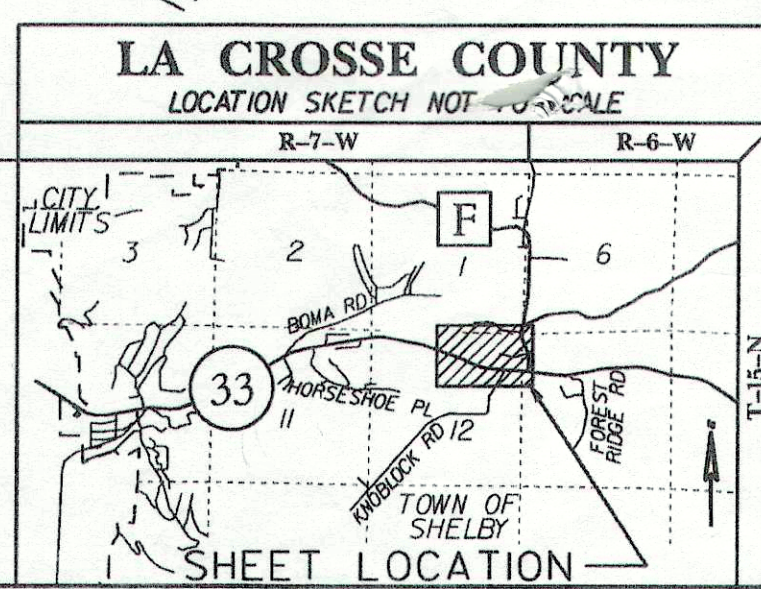

FOR ADDITIONAL INFORMATION REFER TO THE TITLE SHEET, RECORDED IN THE OFFICE OF THE REGISTER OF DEEDS IN LA CROSSE COUNTY AS SHEET 2 OF 2 OF DOCUMENT #1591210 AND FILED IN TPP CAB, PAGE 25B.

I HEREBY CERTIFY THAT THIS PLAT MEETS ALL REQUIREMENTS OF SECTION 84.095, WISCONSIN STATUTES. THIS PLAT WAS PREPARED BY OR UNDER THE DIRECTION OF

ROBERT L. POZORSKI
PRINTED NAME
SIGNATURE
DATE 2/28/2012

JAMES R. KUEHN
PRINTED NAME
SIGNATURE
DATE 3/13/12

THIS PLAT AND RELOCATION ORDER ARE APPROVED FOR THE WISCONSIN DEPARTMENT OF TRANSPORTATION

RESERVED FOR REGISTER OF DEEDS
PROJECT NUMBER 5120-07-21 - 4.03

ACCEPTED FOR RECORDING AND FILING IN THE OFFICE OF THE REGISTER OF DEEDS IN LA CROSSE COUNTY, WISCONSIN AT 10:34AM ON March 20, 2012 AS DOCUMENT # 1593006 AND FILED IN TPP CAB on Pg 26A

Cheryl A. Meade
SIGNATURE OF REGISTER OF DEEDS

119