

SCHEDULE OF LANDS AND INTERESTS REQUIRED OWNERS' NAMES ARE SHOWN FOR REFERENCE PURPOSES ONLY AND ARE SUBJECT TO CHANGE PRIOR TO THE TRANSFER OF LANDS TO THE DEPARTMENT.

PARCEL NUMBER	OWNER	INTEREST REQUIRED	ACRES REQUIRED			TLE ACRES
			NEW	EXISTING	TOTAL	
3	ANTOINETTE PURCELL #1617106	FEE	0.20	0.14	0.34	
4	JAMES A. & MARY A. LUSK #1617107	FEE & TLE	3.18	1.46	4.64	0.20
5	TONY A. & KRISTINE HEROLD #1626978	FEE	1.43	1.88	3.31	
6	VINCENT G. & DAWN SMITH HUNDT REVOCABLE TRUST	FEE & TLE	0.20	0.58	0.78	0.12
7	THOMAS E. & SHARON A. BAHR	TLE				0.02

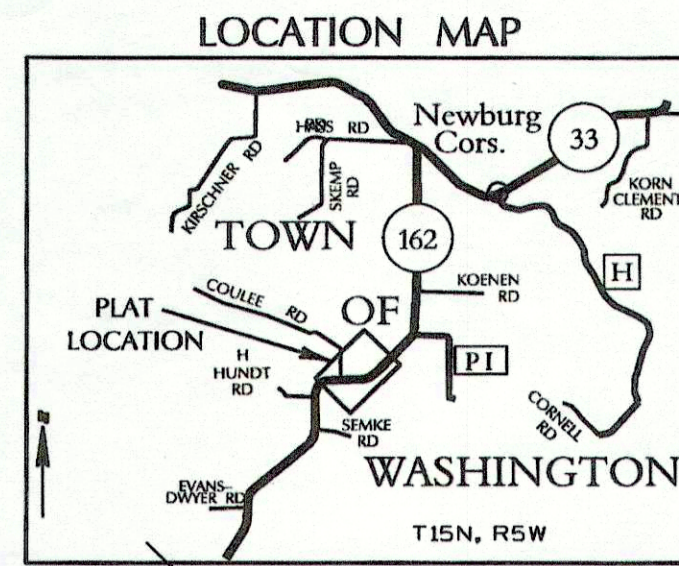

TRANSPORTATION PROJECT PLAT NO: 5820-01-21 - 4.02

PART OF V. 14 CSM, P. 18, DOC. 1505343 IN AND INCLUDING PART OF THE SW1/4-SE1/4; ALSO PARTS OF THE SE1/4-SW1/4, NW1/4-SE1/4, NE1/4-SE1/4, AND THE SE1/4-SE1/4; ALL IN SECTION 20, T15N, R5W, IN THE TOWN OF WASHINGTON, LA CROSSE COUNTY, WISCONSIN.

RELOCATION ORDER STH 162, COON VALLEY - BANGOR, H HUNDT RD. - KAMMEL COULEE RD.

TO PROPERLY ESTABLISH, LAY OUT, WIDEN, ENLARGE, EXTEND, CONSTRUCT, RECONSTRUCT, IMPROVE, OR MAINTAIN A PORTION OF THE HIGHWAY DESIGNATED ABOVE, THE STATE OF WISCONSIN DEPARTMENT OF TRANSPORTATION DEEMS IT NECESSARY TO RELOCATE OR CHANGE SAID HIGHWAY AND ACQUIRE CERTAIN LANDS AND INTERESTS OR RIGHTS IN LANDS FOR THE ABOVE PROJECT.

TO EFFECT THIS CHANGE, PURSUANT TO AUTHORITY GRANTED UNDER SECTION 84.02 (3) AND 84.09, WISCONSIN STATUTES, THE DEPARTMENT OF TRANSPORTATION HEREBY ORDERS THAT: 1. THAT PORTION OF SAID HIGHWAY AS SHOWN ON THIS PLAT IS LAY OUT AND ESTABLISHED TO THE LINES AND WIDTHS AS SO SHOWN FOR THE ABOVE PROJECT. 2. THE LANDS OR INTERESTS OR RIGHTS IN LANDS AS SHOWN ON THIS PLAT ARE REQUIRED BY THE DEPARTMENT FOR THE ABOVE PROJECT AND SHALL BE ACQUIRED IN THE NAME OF THE STATE OF WISCONSIN, PURSUANT TO THE PROVISIONS OF SECTION 84.09 (1) OR (2), WISCONSIN STATUTES. FOR ADDITIONAL INFORMATION, REFER TO THE TITLE SHEET, RECORDED IN THE OFFICE OF THE REGISTER OF DEEDS IN LA CROSSE COUNTY AS SHEET 2 OF 2 OF DOCUMENT 000000.

FOR ADDITIONAL INFORMATION, REFER TO THE TITLE SHEET, RECORDED IN THE OFFICE OF THE REGISTER OF DEEDS IN LA CROSSE COUNTY, AS SHEET 2 OF 2 OF DOC. 1603464, FILED IN TPP CAB., PG. 28A.

DOCUMENT 1604537
ACCEPTED FOR RECORDING AND FILING IN THE OFFICE OF THE REGISTER OF DEEDS IN LA CROSSE COUNTY, WISCONSIN AT 2:39 PM ON Sept. 5, 2012 AND FILED IN TPP CAB. PAGE 29B
Linda L. Opland, Deputy
SIGNATURE OF REGISTER OF DEEDS

RESERVED FOR REGISTER OF DEEDS
PROJECT NUMBER 5820-01-21-4.02

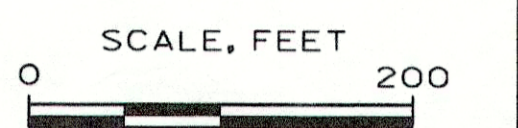

STATION & OFFSETS	443	48+00.00	83.00'	R/W COURSES
471	28+50.26	89.47'	453 44+98.81	77.60' 429-431 N65°48'54"E 291.55'
429	29+50.00	75.00'	452 47+50.00	115.00' 431-434 N14°21'01"E 328.10'
459	30+00.00	80.00'	451 49+00.00	80.00' 434-435 N88°44'51"E 50.00'
458	32+50.00	52.00'	444 50+00.00	58.25' 435-437 S15°55'36"E 267.90'
431	32+25.00	92.90'	445 51+48.72	99.49' 437-439 N80°01'21"E 271.50'
434	13+75.00	25.00'	446 52+00.79	46.73' 439-440 N77°21'58"E 300.03'
435	13+75.00	25.00'	449 53+75.00	70.00' CURVE 3
437	34+28.98	96.16'	447 54+25.32	45.94' 441-442 N60°34'06"E 287.07'
457	36+00.00	70.00'	448 54+25.00	44.06' 442-443 N52°49'44"E 191.24'
439	37+00.00	70.00'	813 42+52.74	58.54' 443-444 N56°56'21"E 193.64'
440	40+00.00	76.04'	814 45+99.55	82.01' 444-445 N28°46'08"E 151.42'
456	40+00.00	60.00'	815 48+00.37	93.00' 445-446 N89°18'07"E 74.13'
455	42+00.00	80.00'	816 51+56.81	74.71' 446-447 N44°07'37"E 224.53'
441	43+02.80	55.87'	817 51+69.47	78.47' 447-448 S45°52'22"E 90.00'
454	43+75.00	72.73'	818 54+00.00	68.00' 448-449 S16°30'15"W 56.33'
442	46+00.00	72.52'	819 54+00.00	46.03' 449-451 S43°50'04"W 482.63'
				451-452 S16°49'04"W 63.27'
				452-453 S62°32'27"W 371.27'
				CURVE 4
				454-455 S66°49'14"W 182.50'
				455-456 S80°23'03"W 206.87'
				456-457 S75°10'41"W 400.13'
				457-458 S78°37'44"W 345.41'
				458-459 S60°09'03"W 240.54'
				459-471 S55°28'30"W 141.68'
				471-429 N03°11'04"W 209.70'

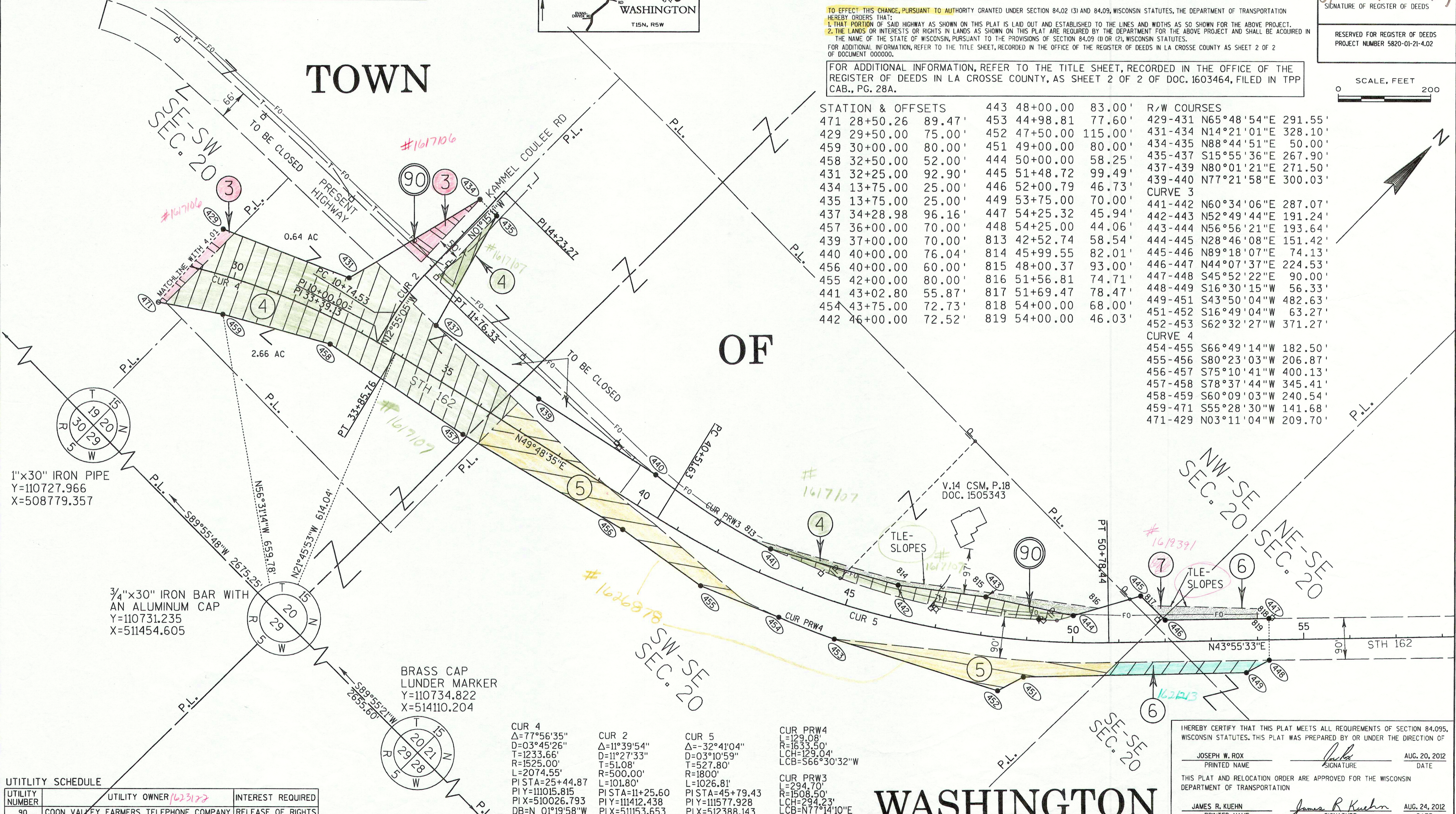

UTILITY SCHEDULE

UTILITY NUMBER	UTILITY OWNER	INTEREST REQUIRED
90	COON VALLEY FARMERS TELEPHONE COMPANY	RELEASE OF RIGHTS

CUR 4 Δ=77°56'35" D=03°45'26" T=1233.66' R=1525.00' L=2074.55' PI STA=25+44.87 PI Y=111015.815 PI X=510026.793 DB=N 01°19'58"W	CUR 2 Δ=11°39'54" D=11°27'33" T=51.08' R=500.00' L=101.80' PI STA=11+25.60 PI Y=111412.438 PI X=511153.653	CUR 5 Δ=-32°41'04" D=03°10'59" T=527.80' R=1800' L=1026.81' PI STA=45+79.43 PI Y=111577.928 PI X=512388.143	CUR PRW4 L=129.08' R=1633.50' LCH=129.04' LCB=S66°30'32"W
			CUR PRW3 L=294.70' R=1508.50' LCH=294.23' LCB=N77°14'10"E

HEREBY CERTIFY THAT THIS PLAT MEETS ALL REQUIREMENTS OF SECTION 84.095, WISCONSIN STATUTES. THIS PLAT WAS PREPARED BY OR UNDER THE DIRECTION OF

JOSEPH W. ROX
PRINTED NAME
AUG. 20, 2012
DATE

JAMES R. KUEHN
PRINTED NAME
AUG. 24, 2012
DATE

WASHINGTON