

CONVENTIONAL SYMBOLS

- STATE LINE
- SECTION LINE
- QUARTER LINE
- SIXTEENTH LINE
- NEW REFERENCE LINE
- NEW R/W LINE
- EXISTING R/W LINE
- PROPERTY LINE
- EASEMENT LINE
- LOT, TIE AND OTHER MINOR LINES
- FOUND IRON PIN= I.P.
- R/W POINT MONUMENT=
- R/W POINT, NON-MONUMENTED=O
- R/W BOUNDARY POINT=(500)

VARIOUS ABBREVIATIONS

- AC=ACRES
- CSM=CERTIFIED SURVEY MAP
- COR.=CORNER
- DOC.=DOCUMENT
- EASE.=EASEMENT
- H.E.=HIGHWAY EASEMENT
- I.=INTERSTATE HIGHWAY
- L.C.=LAND CONTRACT
- IP=IRON PIPE/PIN
- MON=MONUMENT
- NO = NUMBER
- G.L.=GOVERNMENT LOT
- P.=PAGE
- P.L.=PROPERTY LINE
- PLE=PERMANENT LIMITED EASEMENT
- R/L=REFERENCE LINE
- R/W=RIGHT-OF-WAY
- REL.RTS.=RELEASE OF RIGHTS
- S.F.=SQUARE FEET
- SEC.=SECTION
- STA.=STATION
- TLE=TEMPORARY LIMITED EASEMENT
- TPP=TRANSPORTATION PROJECT PLAT
- V.=VOLUME

ACQUISITION AREAS

- HIGHWAY EASEMENT
- PARCEL NUMBER=(12)

HIGHWAY DESIGNATIONS

- COUNTY TRUNK HIGHWAY=
- INTERSTATE HIGHWAY=
- STATE TRUNK HIGHWAY=
- UNITED STATES HIGHWAY=

ACCESS CONTROL

- ACCESS RESTRICTED(BY PREVIOUS PROJECT/CONTROL)

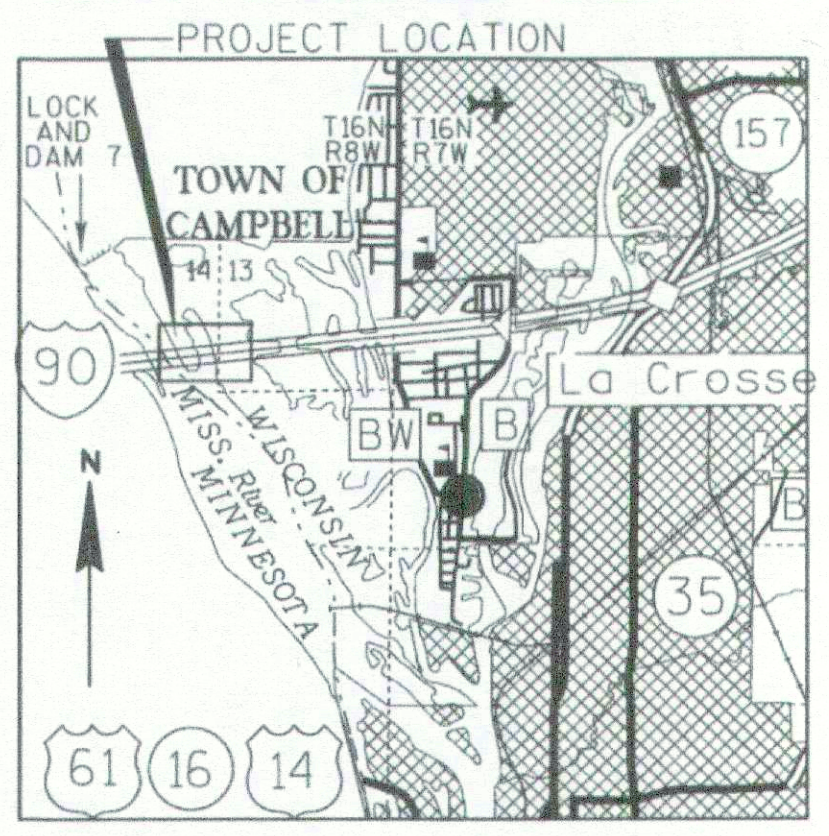

TRANSPORTATION PROJECT PLAT NO: 1071-05-24-4.01

PART OF THE NW1/4-SW1/4 OF SECTION 13 AND PART OF GOVERNMENT LOTS 3 AND 4 OF SECTION 14, T16N, R8W, 4TH P.M., TOWN OF CAMPBELL; ALSO PART OF GOVERNMENT LOT 1 (REFERRED TO AS ISLAND 98) OF SECTION 34, T105N, R4W, 5TH P.M.; ALL IN LA CROSSE COUNTY, WISCONSIN.

RELOCATION ORDER I-90 - DRESBACH BRIDGE, LA CROSSE COUNTY
 TO PROPERLY ESTABLISH, LAY OUT, WIDEN, ENLARGE, EXTEND, CONSTRUCT, RECONSTRUCT, IMPROVE, OR MAINTAIN A PORTION OF THE HIGHWAY DESIGNATED ABOVE, THE STATE OF WISCONSIN DEPARTMENT OF TRANSPORTATION DEEMS IT NECESSARY TO RELOCATE OR CHANGE SAID HIGHWAY AND ACQUIRE CERTAIN LANDS AND INTERESTS OR RIGHTS IN LANDS FOR THE ABOVE PROJECT.

TO EFFECT THIS CHANGE, PURSUANT TO AUTHORITY GRANTED UNDER SECTION 84.02 (3) AND 84.09, WISCONSIN STATUTES, THE DEPARTMENT OF TRANSPORTATION HEREBY ORDERS THAT:
 1. THAT PORTION OF SAID HIGHWAY AS SHOWN ON THIS PLAT IS LAID OUT AND ESTABLISHED TO THE LINES AND WIDTHS AS SO SHOWN FOR THE ABOVE PROJECT.
 2. THE LANDS OR INTERESTS OR RIGHTS IN LANDS AS SHOWN ON THIS PLAT ARE REQUIRED BY THE DEPARTMENT FOR THE ABOVE PROJECT AND SHALL BE ACQUIRED IN THE NAME OF THE STATE OF WISCONSIN, PURSUANT TO THE PROVISIONS OF SECTION 84.09 (1) OR (2), WISCONSIN STATUTES.

NOTES:
 COORDINATES AND BEARINGS SHOWN ON THIS PLAT ARE REFERENCED TO THE MINNESOTA COUNTY COORDINATE SYSTEM, WINONA COUNTY, NAD83 (1996) ADJUSTMENT IN U.S. SURVEY FEET. THE COORDINATES SHOWN ARE GRID COORDINATES AND ARE TO BE USED AS GRID OR GROUND VALUES ON THIS PLAT. RIGHT-OF-WAY MONUMENTS ARE TYPE 2 AND WILL BE PLACED PRIOR TO THE COMPLETION OF THE PROJECT.

RIGHT-OF-WAY BOUNDARIES ARE DEFINED WITH COURSES OF THE PERIMETER OF THE HIGHWAY LANDS REFERENCED TO THE U.S. PUBLIC LAND SURVEY SYSTEM OR OTHER "SURVEYS OF PUBLIC RECORD".

DIMENSIONING FOR THE NEW RIGHT-OF-WAY IS MEASURED ALONG AND PERPENDICULAR TO NEW REFERENCE LINES. PROPERTY LINES SHOWN ON THIS PLAT ARE DRAWN FROM DATA DERIVED FROM MAPS AND DOCUMENTS OF PUBLIC RECORD AND/OR EXISTING OCCUPATIONAL LINES. THIS PLAT MAY NOT BE A TRUE REPRESENTATION OF EXISTING PROPERTY LINES, EXCLUDING RIGHT-OF-WAY LINES, AND SHOULD NOT BE USED AS A SUBSTITUTE FOR AN ACCURATE FIELD SURVEY.

EXISTING HIGHWAY RIGHT-OF-WAY SHOWN HEREIN IS BASED ON THE FOLLOWING POINTS OF REFERENCE: EXISTING HIGHWAY RIGHT-OF-WAY FOR I-90 IS ESTABLISHED FROM PREVIOUS PROJECT 190-11210 AND EXISTING ACCESS CONTROL ALONG I-90 IS ESTABLISHED FROM PREVIOUS PROJECTS 190-11210.

A HIGHWAY EASEMENT (HE) IS AN EASEMENT FOR HIGHWAY PURPOSES, AS LONG AS SO USED, INCLUDING THE RIGHT TO PRESERVE, PROTECT, REMOVE OR PLANT THEREON ANY VEGETATION THAT THE HIGHWAY AUTHORITIES MAY DEEM NECESSARY OR DESIRABLE.

RIGHT OF WAY STATIONING AND OFFSETS	RIGHT OF WAY COURSES	TEMPORARY LIMITED EASEMENT DIMENSIONS
501 534+00.00 100.00'L	503-507 S00°11'40"E 352.41'	701-700=3.00'
502 536+00.00 185.00'L	507-508 S83°06'14"W 832.39'	700-703=560.03'
503 543+26.64 129.08'L	508-513 S83°06'14"W 1553.28'+/-	703-702=9.00'
507 543+20.74 223.28'R	513-514 N24°01'13"W 391.07'	
508 534+68.07 254.36'R	514-509 N83°46'05"E 509.58'+/-	TEMPORARY LIMITED EASEMENT STATIONING AND OFFSETS
509 523+05.00 100.00'L	509-510 N83°46'05"E 524.00'	700 522+83.00 103.00'L
510 528+29.00 100.00'L	510-501 N83°46'05"E 571.00'	701 522+83.00 100.00'L
513 518+14.90 273.53'R	501-502 N60°44'34"E 217.31'	702 528+43.00 100.00'L
514 516+95.42 100.00'L	502-503 N89°54'09"E 741.72'	703 528+43.00 109.00'L

CURVE I90EB3
 PI Y=104382.232
 PI X=586054.752
 PI STA=541+33.66
 TAN 318.66
 DB N83°46'05"E
 DA S89°51'55"E
 LCH=636.67
 LCB=N86°57'05"E
 Radius=5729.58'
 DEG=1°00'00"
 DELTA=6°22'00"
 LENGTH=636.67'

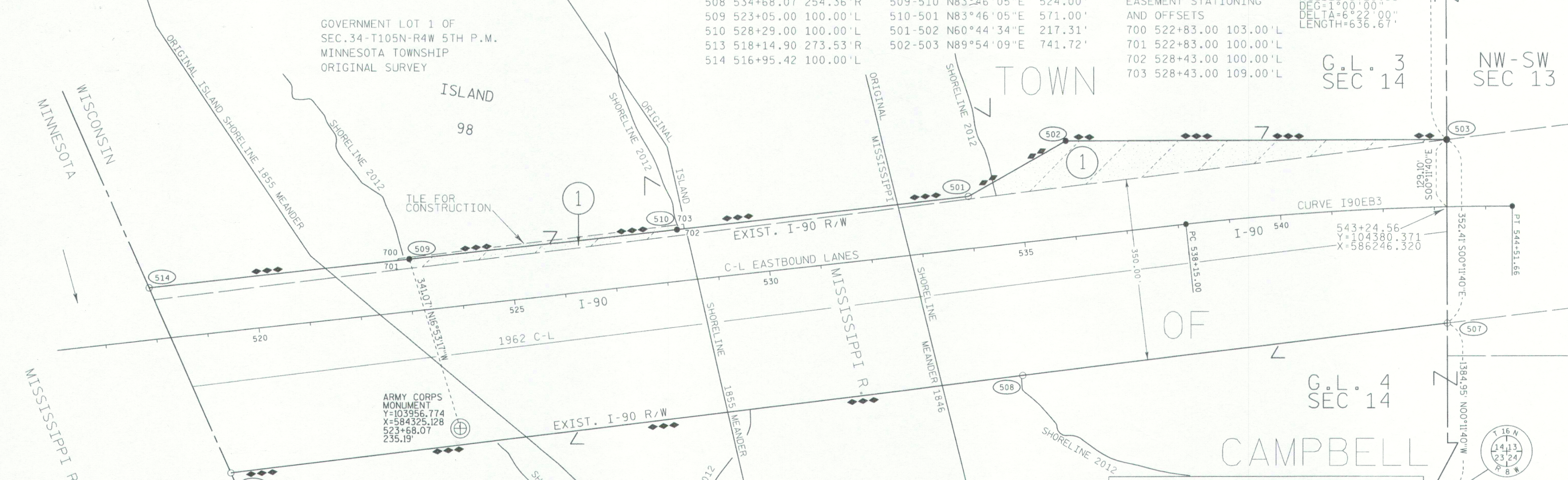

SCHEDULE OF LANDS AND INTERESTS REQUIRED

PARCEL NUMBER	OWNER	INTEREST REQUIRED	TOTAL ACRES (H.E.) REQUIRED	TLE ACRES REQUIRED
1	UNITED STATES FISH AND WILDLIFE SERVICE	H.E. & TLE	1.11	0.08

HEREBY CERTIFY THAT THIS PLAT MEETS ALL REQUIREMENTS OF SECTION 84.095, WISCONSIN STATUTES. THIS PLAT WAS PREPARED BY OR UNDER THE DIRECTION OF
 JOSEPH W. ROX
 PRINTED NAME
 JULY 26, 2012
 DATE
 THIS PLAT AND RELOCATION ORDER ARE APPROVED FOR THE WISCONSIN DEPARTMENT OF TRANSPORTATION
 JAMES R. KUEHN
 PRINTED NAME
 JULY 26, 2012
 DATE

DOCUMENT NO. 1601861
 ACCEPTED FOR RECORDING AND FILING IN THE OFFICE OF THE REGISTER OF DEEDS IN LA CROSSE COUNTY, WISCONSIN AT 1:07 PM ON 7-31-12
 FILED IN TPP. CAB. 8. 27.
 Cheryl A. McBride
 SIGNATURE OF REGISTER OF DEEDS

RESERVED FOR REGISTER OF DEED PROJECT NUMBER 1071-05-24 - 4.

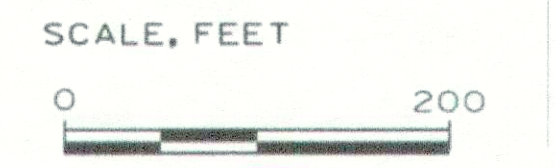

123