

PROJECT ID: 5096-00-71
 M/TH- N/A

COUNTY: LA CROSSE

R/W PROJECT NUMBER 5096-00-01	SHEET NUMBER 4.01	TOTAL SHEETS 14
FEDERAL PROJECT NUMBER -----		
PLAT OF RIGHT-OF-WAY REQUIRED FOR STH 33 - BARRE MILLS (CTH FO - CTH O) CTH OA LA CROSSE COUNTY		
CONSTRUCTION PROJECT NUMBER 5096-00-71		

CONVENTIONAL ABBREVIATIONS

ACCESS POINT/ DRIVEWAY CONNECTION	AP	REFERENCE LINE	R/L
ACCESS RIGHTS	AR	RELEASE OF RIGHTS	ROR
ACRES	AC.	REMAINING	REM.
AND OTHERS	ET. AL.	RIGHT-OF-WAY	R/W
CENTERLINE	C/L	SECTION	SEC.
CERTIFIED SURVEY MAP CORNER	CSM	STATION	STA.
DOCUMENT	DOC.	TEMPORARY LIMITED EASEMENT	TLE
EASEMENT	EASE.	VOLUME	V.
HIGHWAY EASEMENT	H.E.	CURVE DATA	
LAND CONTRACT	LC	LONG CHORD	LCH
MONUMENT	MON.	LONG CHORD BEARING	LCB
PAGE	P.	RADIUS	R
PERMANENT LIMITED EASEMENT	PLE	DEGREE OF CURVE	D
PROPERTY LINE	PL	CENTRAL ANGLE OR DELTA	DELTA
RECORDED AS	(100')	LENGTH OF CURVE	L
		TANGENT	TAN

CONVENTIONAL SYMBOLS

FOUND IRON PIPE/PIN	IP	PROPOSED R/W LINE	---
R/W MONUMENT	○ (SET)	EXISTING H.E. LINE	---
R/W POINT NOT MONUMENTED	○	PROPERTY LINE	---
R/W STANDARD	△ (SET)	LOT & TIE LINES	---
SIGN	ISIGN	SLOPE INTERCEPTS	---
SECTION CORNER MONUMENT	○	CORPORATE LIMITS	---
SECTION CORNER SYMBOL	○	NO ACCESS (BY PREVIOUS ACQUISITION/CONTROL)	---
FEE (HATCH VARIES)	○	NO ACCESS (BY ACQUISITION)	---
TEMPORARY LIMITED EASEMENT	---	NO ACCESS (BY STATUTORY AUTHORITY)	---
PERMANENT LIMITED EASEMENT	---	SECTION LINE	---
R/W POINT	○	QUARTER LINE	---
PARCEL NUMBER	○	SIXTEENTH LINE	---
UTILITY PARCEL NUMBER	○	EXISTING CENTERLINE	---
SIGN NUMBER (OFF PREMISE)	○	PROPOSED REFERENCE LINE	---
BUILDING	---	PARALLEL OFFSET	---

CONVENTIONAL UTILITY SYMBOLS

WATER	---
GAS	---
TELEPHONE	---
OVERHEAD	---
TRANSMISSION LINES	---
ELECTRIC	---
CABLE TELEVISION	---
FIBER OPTIC	---
SANITARY SEWER	---
STORM SEWER	---
NON COMPENSABLE	---
COMPENSABLE	---
POWER POLE	---
TELEPHONE POLE	---
TELEPHONE PEDESTAL	---
ELECTRIC TOWER	---

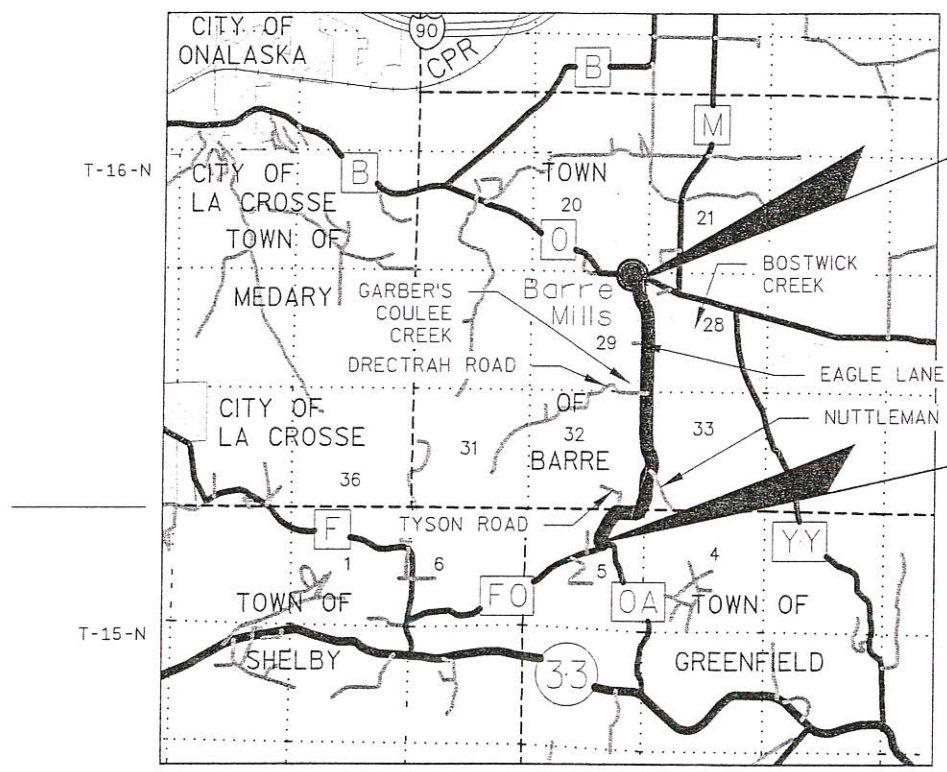

END RELOCATION ORDER
 PROJECT 5096-00-01
 STA 243+12.53
 40.38' S AND 500.24' W FROM
 NE COR SEC 29, T-16-N, R-6-W
 Y = 142,309.120
 X = 481,759.867

BEGIN RELOCATION ORDER
 PROJECT 5096-00-01
 STA 104+75.00
 1,775.51' S AND 2,415.44' W FROM
 NE COR SEC 5, T-15-N, R-6-W
 Y = 129,987.242
 X = 479,954.499



TOTAL NET LENGTH OF CENTERLINE = 2.621 MI.

NOTES

COORDINATES AND BEARINGS ON THIS PLAT ARE ORIENTED TO THE WISCONSIN COUNTY COORDINATE SYSTEM, LA CROSSE COUNTY ZONE, NAD 83 (1991) ADJUSTMENT. THE COORDINATES SHOWN ARE GRID COORDINATES AND ARE TO BE USED AS GRID OR GROUND VALUES ON THIS PLAT.

RIGHT-OF-WAY MONUMENTS ARE 3/4" X 24" REBAR AND WILL BE PLACED PRIOR TO THE COMPLETION OF THE PROJECT.

RIGHT-OF-WAY BOUNDARIES ARE DEFINED WITH COURSES OF THE PERIMETER OF THE HIGHWAY LANDS REFERENCED TO THE U.S. PUBLIC LAND SURVEY SYSTEM OR OTHER SURVEYS OF PUBLIC RECORD.

Jay Wheaton
 784-6040
 Meads Hunt
 La Crosse
 Office
 Sean Walsh
 608-443-0490 direct
 608-273-6380 office

Mead & Hunt

WISCONSIN
 SEAN M. WALSH
 S-2016
 SAUK CITY, WI
 LAND SURVEYOR

608-443-0490
 7/13/12

SEAN M. WALSH
 S-2016

STATE OF WISCONSIN
 LA CROSSE COUNTY

APPROVED FOR LA CROSSE COUNTY
 DATE: 7/25/12
 (Signature)

124

SCHEDULE OF LANDS & INTERESTS REQUIRED

AREAS SHOWN IN THE TOTAL ACRES COLUMN MAY BE APPROXIMATE AND ARE DERIVED FROM TAX ROLLS OR OTHER AVAILABLE SOURCES AND MAY NOT INCLUDE LANDS OF THE OWNER WHICH ARE NOT CONTIGUOUS TO THE AREA TO BE ACQUIRED.

OWNERS NAMES ARE SHOWN FOR REFERENCE PURPOSES ONLY AND ARE SUBJECT TO CHANGE PRIOR TO THE TRANSFER OF LAND INTERESTS TO LA CROSSE COUNTY.

EX R/W ACRES REQUIRED

PARCEL NUMBER	SHEET NUMBER	OWNER(S)	INTEREST REQUIRED	TOTAL ACRES	NEW	EXISTING	TOTAL	TOTAL ACRES REM.	T.L.E.	P.L.E.
03	4.04	PAUL A. GERKE AND SALLY M. GERKE	FEE	0.86	0.05	--	0.05	0.81		
04	4.04	ROGER ALLEN PETERSON AND DIANNE LEE PETERSON	FEE	25.67	0.21	0.44	0.65	25.02		
06	4.04	SHELLY R. DAVIS	FEE/TLE	0.55	0.07	--	0.07	0.48	0.01	
07	4.04	DAVID VOLLMAR	FEE	0.95	0.65	0.04	0.69	0.26		
08	4.04, 4.05, 4.06	JEAN M. KLOS, TRUSTEE AND SUCCESSOR TRUSTEES OF OF THE JEAN M. KLOS TRUST	FEE/PLE	75.16	6.34	0.30	6.64	68.52		0.07
09	4.04, 4.05	MARK P. MALIN AND LORRAINE M. MALIN	FEE	5.23	0.13	0.28	0.41	4.82		
11	4.05, 4.06	TODD A. SOLBERG AND JEAN A. SOLBERG	FEE/TLE	5.39	0.84	--	0.84	4.55	0.08	
12	4.06, 4.07	KENNETH BATZEL AND DIANE BATZEL	FEE/TLE	11.67	0.05	0.19	0.24	11.43	0.01	
13	4.06, 4.07, 4.08	JON L. RABBITT AND RHONDA M. RABBITT	FEE/PLE/TLE	125.64	5.22	--	5.22	120.42	0.08	0.04
14	4.08, 4.09, 4.10	FRED W. SCHOMBERG AND ELIZABETH SCHOMBERG	FEE/PLE/TLE	103.35	3.62	3.11	6.73	96.62	0.09	0.04
16	4.10, 4.11	JAMES A. SCHWIER AND BARBARA SCHWIER	FEE	95.57	2.23	2.08	4.31	91.26		
17	4.11	ARLYSS M. SCHOMBERG FAMILY TRUST	FEE	1.12	0.11	--	0.11	1.01		
18	4.10 4.11	MARK K. SCHOMBERG AND JILL B. SCHOMBERG	FEE/TLE	38.88	0.56	0.92	1.48	37.40	0.05	
19	4.11	TOWN OF BARRE	--	--	--	--	--	-		
21	4.11	WILLIAM J. BROWNE, JR. AND AMY E. BROWNE	FEE	1.12	0.14	--	0.14	0.98		
22	4.11	JAMES B. SELCK AND CATHY A. SELCK	FEE	1.55	0.18	--	0.18	1.37		
23	4.11, 4.12	DAVID T. CORNELL AND TAMMY L. CORNELL	FEE	0.65	0.15	--	0.15	0.50		
24	4.11, 4.12	RICHARD NUTTLEMAN	FEE	22.80	0.09	--	0.09	22.71		
26	4.12	ROBERT J. STRECHKA AND JOANN J. STRECHKA	FEE	4.18	0.36	--	0.36	3.82		
27	4.12, 4.13	DALE CLEMENTS, CLEMENTS FAMILY, INC.	FEE/TLE	52.60	1.54	0.85	2.39	50.21	0.23	
28	4.12, 4.13	DOVENBERG INVESTMENTS, LLC	FEE/TLE	9.71	1.02	--	1.02	8.69	0.11	
29	4.12, 4.13	ANNE KOHLMEIER, THOMAS TRAMAIN, KATHRYN REEDICH, JULIE MEIER AND MARY PEREZ	FEE	22.04	0.42	0.01	0.43	21.61		
31	4.13	DEAN C. ASCHER AND DEBRA J. ASCHER	FEE/TLE	2.40	0.66	0.33	0.99	1.41	0.05	
32	4.13	CHRISTY WALTERS	FEE	4.75	0.04	--	0.04	4.71		
81	4.04, 4.06, 4.08, 4.10, 4.11, 4.12	CHARTER COMMUNICATIONS 1615139	RELEASE OF RIGHTS							
84	4.04, 4.06, 4.07, 4.09, 4.10, 4.13	MIDWEST NATURAL GAS INCORPORATED - GAS 1615846	RELEASE OF RIGHTS							
86	4.04, 4.06, 4.07, 4.08, 4.09, 4.10, 4.11, 4.12, 4.13	XCEL ENERGY - ELECTRIC 1616150	RELEASE OF RIGHTS							
87	4.07, 4.11, 4.13	XCEL ENERGY - GAS 1616151	RELEASE OF RIGHTS							

Century Link 1616701 Release of Rights

REVISION DATE	DATE 7-13-2012	HWY: CTH OA	STATE R/W PROJECT NUMBER 5096-00-01	PLAT SHEET 4.02
		COUNTY: LA CROSSE	CONSTRUCTION PROJECT NUMBER 5096-00-71	PS&E SHEET E

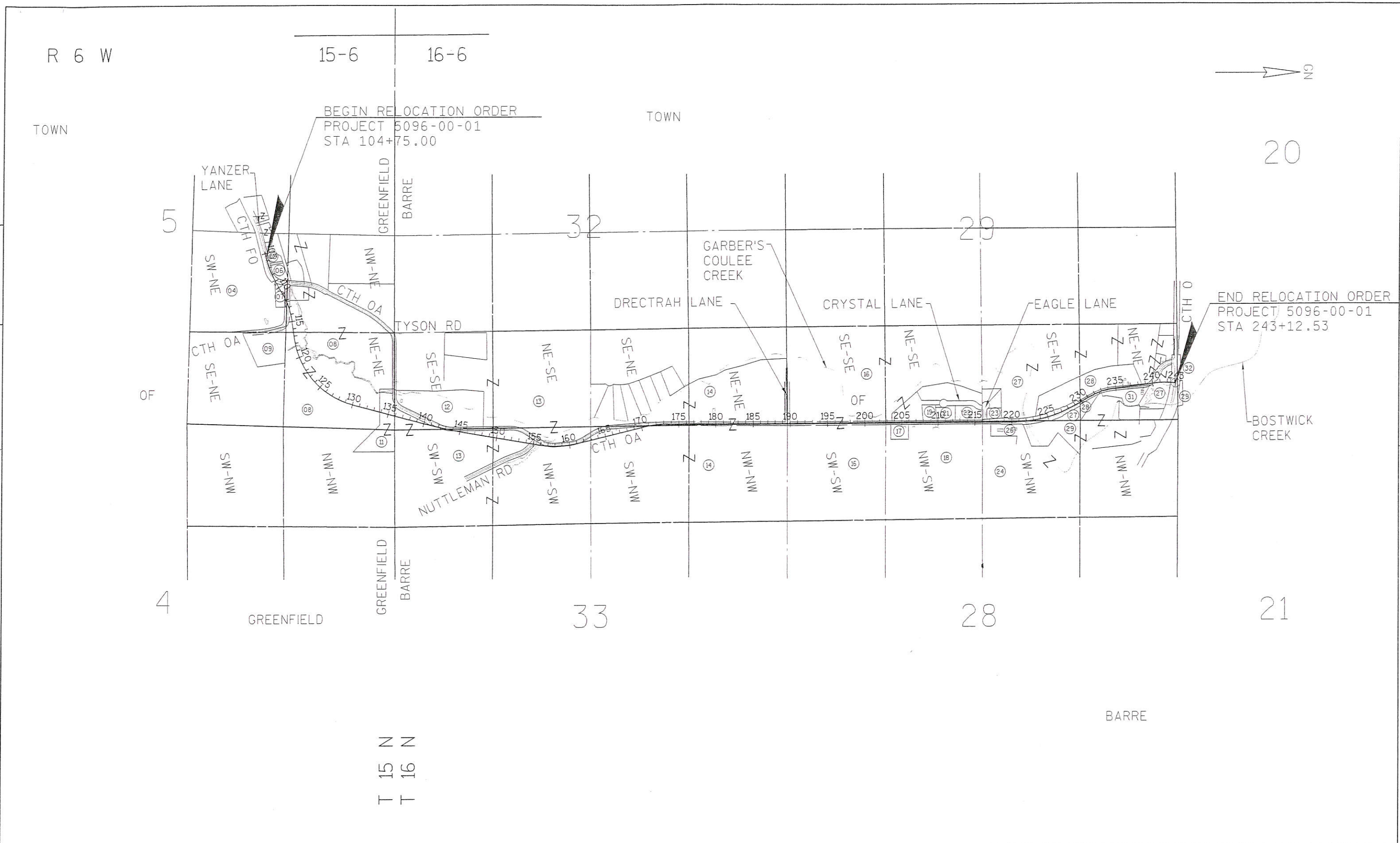

R 6 W

15-6

16-6

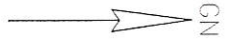

TOWN

TOWN

20

4

4

BEGIN RELOCATION ORDER
PROJECT 5096-00-01
STA 104+75.00

END RELOCATION ORDER
PROJECT 5096-00-01
STA 243+12.53

YANZER LANE

GREENFIELD BARRE

32

29

GARBER'S COULEE CREEK

DRECTRAH LANE

CRYSTAL LANE

EAGLE LANE

SW-NE

NW-NE

CTH OA

TYSON RD

SE-NE

SE-SE

NE-SE

SE-NE

NE-NE

CTH OA

SE-NE

NE-NE

SE-SE

NE-SE

SE-NE

NE-NE

SE-SE

NE-SE

SE-NE

NE-NE

OF

SW-NW

NW-NW

SW-SW

NW-SW

SW-NW

NW-NW

SW-SW

NW-SW

SW-NW

NW-NW

BOSTWICK CREEK

4

GREENFIELD

GREENFIELD BARRE

33

28

21

BARRE

T 15 N
T 16 N

REVISION DATE	DATE 7-13-2012	NOT TO SCALE	HWY: CTH OA	STATE R/W PROJECT NUMBER 5096-00-01	PLAT SHEET 4.03
			COUNTY: LA CROSSE	CONSTRUCTION PROJECT NUMBER 5096-00-71	PS&E SHEET E

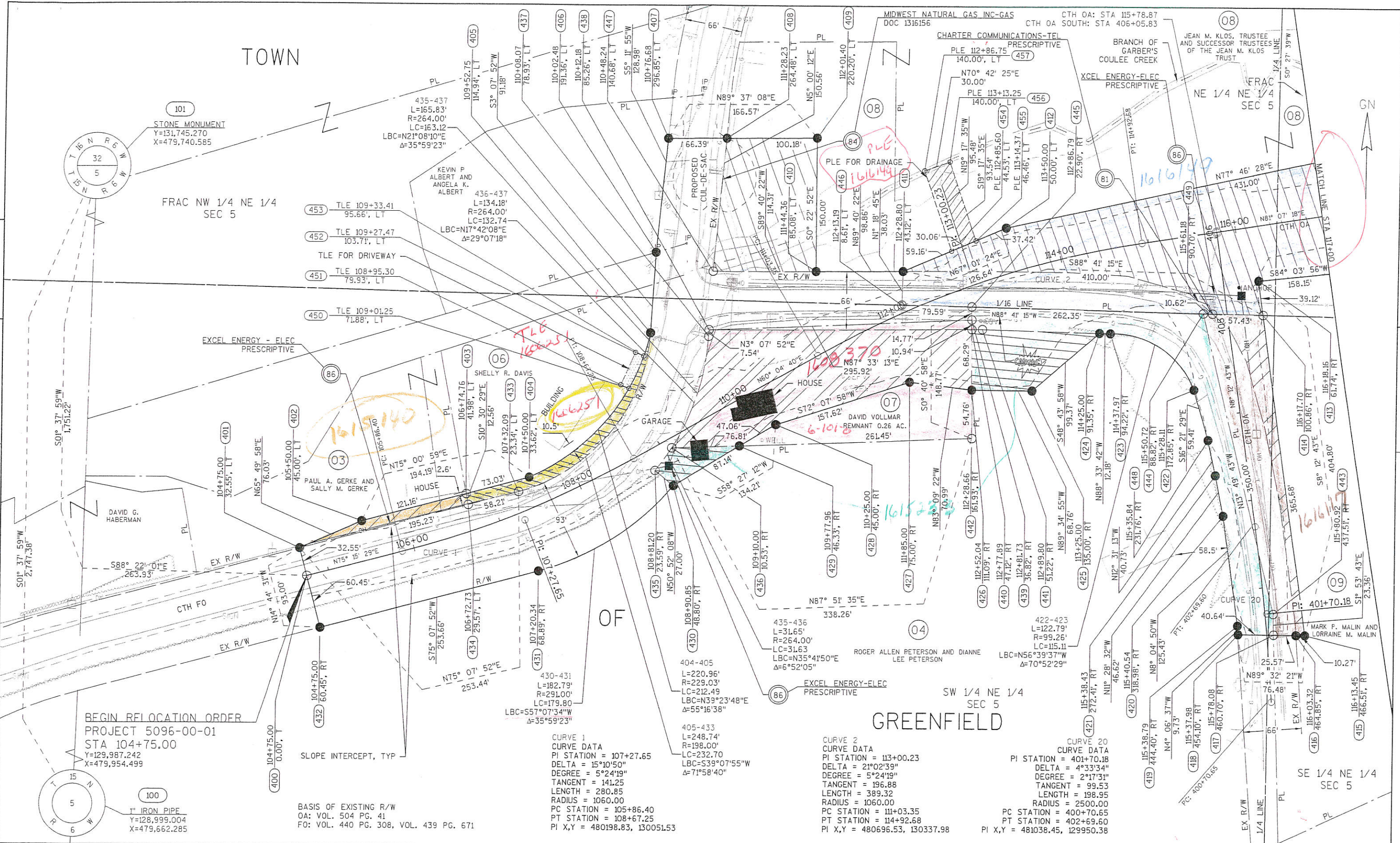

TOWN

GREENFIELD

BEGIN RELOCATION ORDER
PROJECT 5096-00-01
STA 104+75.00
Y=129,987.242
X=479,954.499

BASIS OF EXISTING R/W
OA: VOL. 504 PG. 41
FO: VOL. 440 PG. 308, VOL. 439 PG. 671

CURVE 1
CURVE DATA
PI STATION = 107+27.65
DELTA = 15°10'50"
DEGREE = 5°24'19"
TANGENT = 141.25
LENGTH = 280.85
RADIUS = 1060.00
PC STATION = 105+86.40
PT STATION = 108+67.25
PI X,Y = 480198.83, 130051.53

CURVE 2
CURVE DATA
PI STATION = 113+00.23
DELTA = 21°02'39"
DEGREE = 5°24'19"
TANGENT = 196.88
LENGTH = 389.32
RADIUS = 1060.00
PC STATION = 111+03.35
PT STATION = 114+92.68
PI X,Y = 480696.53, 130337.98

CURVE 20
CURVE DATA
PI STATION = 401+70.18
DELTA = 4°33'34"
DEGREE = 2°17'31"
TANGENT = 99.53
LENGTH = 198.95
RADIUS = 2500.00
PC STATION = 400+70.65
PT STATION = 402+69.60
PI X,Y = 481038.45, 129950.38

REVISION DATE	DATE 7-13-2012	SCALE, FEET	HWY: CTH OA	STATE R/W PROJECT NUMBER 5096-00-01	PLAT SHEET 4.04
	GRID FACTOR 1,000	0 50 100	COUNTY: LA CROSSE	CONSTRUCTION PROJECT NUMBER 5096-00-71	PS&E SHEET
					E

124

4

4

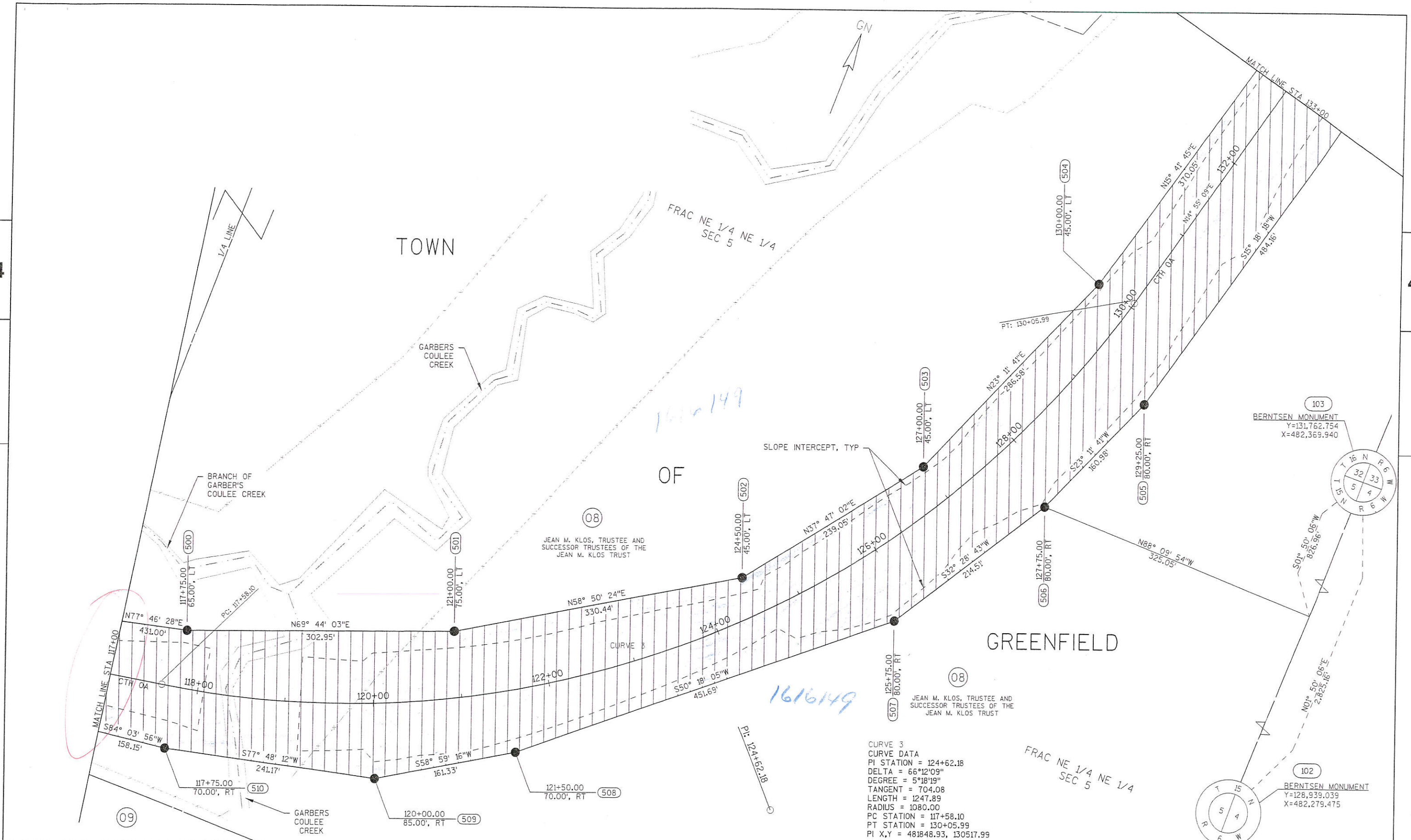

1616149

1616149

CURVE 3
 CURVE DATA
 PI STATION = 124+62.18
 DELTA = 66°12'09"
 DEGREE = 5°18'19"
 TANGENT = 704.08
 LENGTH = 1247.89
 RADIUS = 1080.00
 PC STATION = 117+58.10
 PT STATION = 130+05.99
 PI X,Y = 481848.93, 130517.99

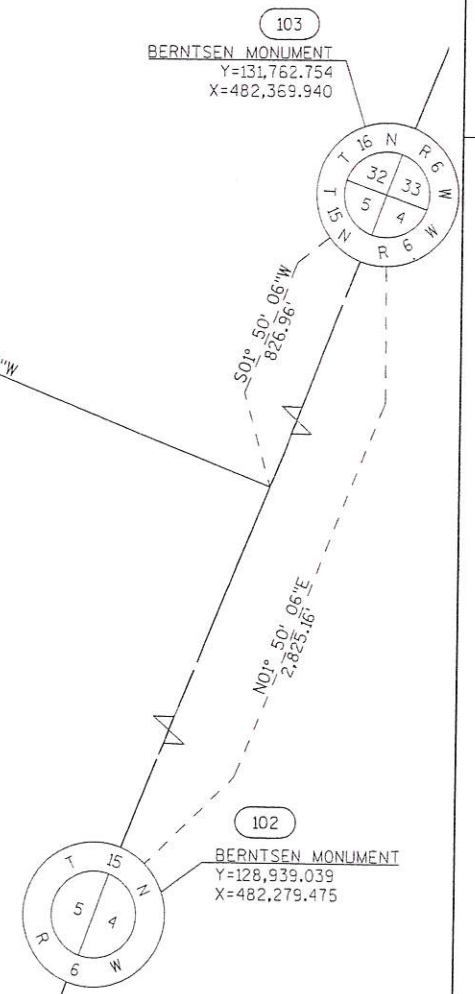

REVISION DATE	DATE 7-13-2012	SCALE, FEET	HWY: CTH OA	STATE R/W PROJECT NUMBER 5096-00-01	PLAT SHEET 4.05
	GRID FACTOR 1.000	0 50 100	COUNTY: LA CROSSE	CONSTRUCTION PROJECT NUMBER 5096-00-71	PS&E SHEET

BASIS OF EXISTING R/W
 SW 1/3 SW 1/4 SEC. 33 AND SE 1/4 SE 1/4 SEC 32 EAST R/W VOL. 271 PG. 3
 SW 1/4 SW 1/4 SEC. 33 AND SE 1/4 SE 1/4 SEC 32 WEST 15-ROD HIGHWAY EAST
 (NO FORMAL RECORD OF RIGHT-OF-WAY EXISTS. LA CROSSE COUNTY AND ABUTTING
 CONCUR THAT BASED UPON OCCUPATIONAL EVIDENCE THE EXISTING RIGHT-OF-WAY
 NE 1/4 NE 1/4 SEC. 5 15-ROD HIGHWAY EASEMENT, NO RECORD
 (NO FORMAL RECORD OF RIGHT-OF-WAY EXISTS. LA CROSSE COUNTY AND ABUTTING
 CONCUR THAT BASED UPON OCCUPATIONAL EVIDENCE THE EXISTING RIGHT-OF-WAY

*why the pg. this
 fit for Greenfield
 was not conveyed.
 only portion in Barre
 is 40' wide. also
 24.75' S of Q of CTH OA
 was never conveyed. It
 could have been included
 in legal but was not*

*This triangle is
 still included
 with 6-95-1*

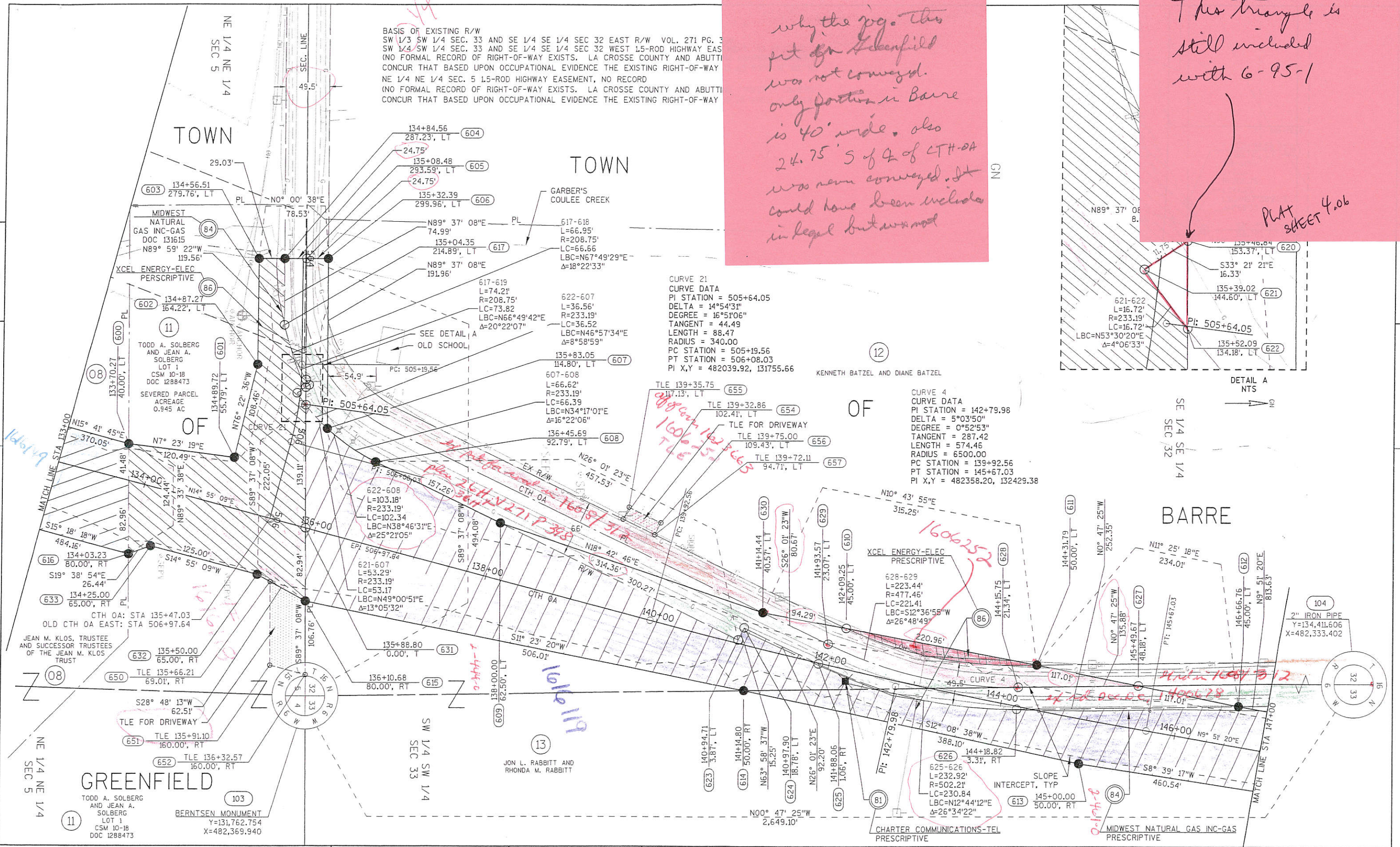

CURVE 21
 CURVE DATA
 PI STATION = 505+64.05
 DELTA = 14°54'31"
 DEGREE = 16°51'06"
 TANGENT = 44.49
 LENGTH = 88.47
 RADIUS = 340.00
 PC STATION = 505+19.56
 PT STATION = 506+08.03
 PI X,Y = 482039.92, 131755.66

CURVE 4
 CURVE DATA
 PI STATION = 142+79.98
 DELTA = 5°03'50"
 DEGREE = 0°52'53"
 TANGENT = 287.42
 LENGTH = 574.46
 RADIUS = 6500.00
 PC STATION = 139+92.56
 PT STATION = 145+67.03
 PI X,Y = 482358.20, 132429.38

DETAIL A
 NTS

REVISION DATE	DATE 7-13-2012	SCALE, FEET	HWY: CTH OA	STATE R/W PROJECT NUMBER 5096-00-01	PLAT SHEET 4.06
	GRID FACTOR 1.000	0 50 100	COUNTY: LA CROSSE	CONSTRUCTION PROJECT NUMBER 5096-00-71	PS&E SHEET
					E

BASIS OF EXISTING R/W
 SE 1/4 SE 1/4 SEC 32 1.5-ROD HIGHWAY EASEMENT, NO RECORD
 (NO FORMAL RECORD OF RIGHT-OF-WAY EXISTS. LA CROSSE COUNTY AND ABUTTING PROPERTY OWNERS
 CONCUR THAT BASED UPON OCCUPATIONAL EVIDENCE THE EXISTING RIGHT-OF-WAY IS 1.5 RODS IN WIDTH.)
 SW 1/4 SW 1/4 SEC 33 1.5-ROD VOL. 271 PG. 398
 NUTTLEMAN RD 4-ROD ROAD CHAPTER 82.3(1) WISCONSIN STATUTES
 NE 1/4 SE 1/4 SEC 32 AND NW 1/4 SW 1/4 3-ROD VOL. 271 PG. 398

V184 P164

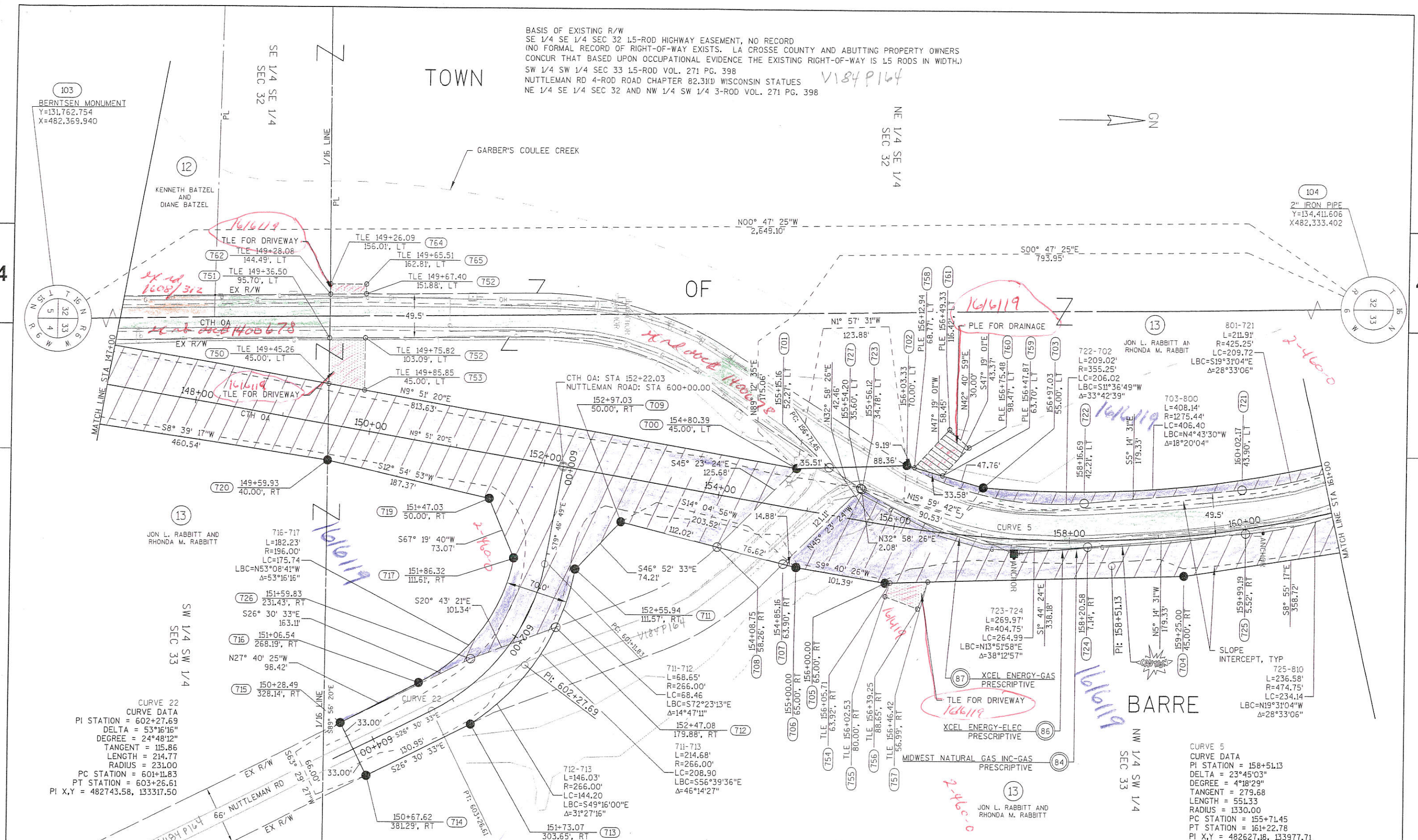

CURVE 22
 CURVE DATA
 PI STATION = 602+27.69
 DELTA = 53°16'16"
 DEGREE = 24°48'12"
 TANGENT = 115.86
 LENGTH = 214.77
 RADIUS = 231.00
 PC STATION = 601+11.83
 PT STATION = 603+26.61
 PI X,Y = 482743.58, 133317.50

CURVE 5
 CURVE DATA
 PI STATION = 158+51.13
 DELTA = 23°45'03"
 DEGREE = 4°18'29"
 TANGENT = 279.68
 LENGTH = 551.33
 RADIUS = 1330.00
 PC STATION = 155+71.45
 PT STATION = 161+22.78
 PI X,Y = 482627.18, 133977.71

REVISION DATE	DATE 7-13-2012	SCALE, FEET	HWY: CTH OA	STATE R/W PROJECT NUMBER 5096-00-01	PLAT SHEET 4.07
	GRID FACTOR 1.000	0 50 100	COUNTY: LA CROSSE	CONSTRUCTION PROJECT NUMBER 5096-00-71	PS&E SHEET
					E

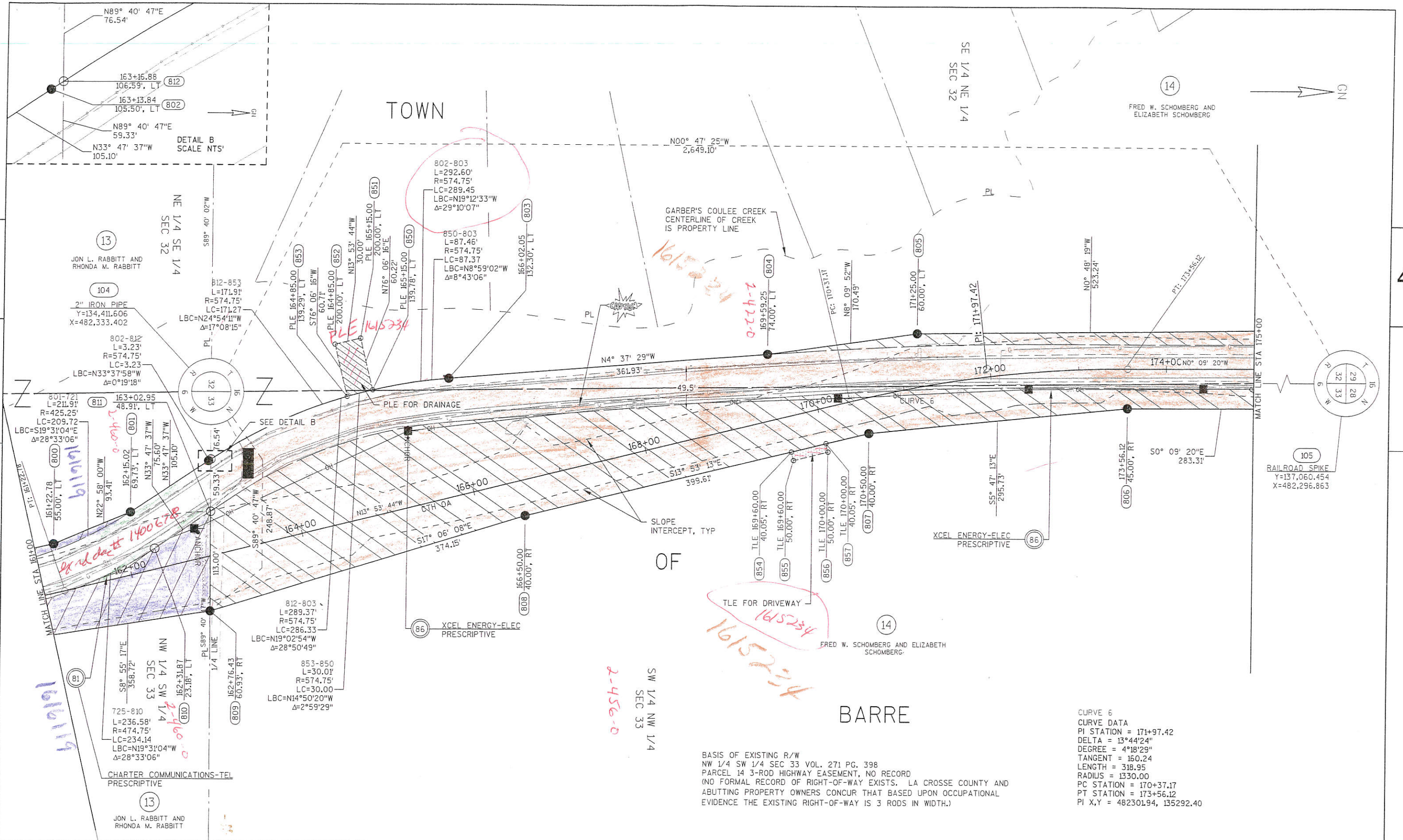

CURVE 6
 CURVE DATA
 PI STATION = 171+97.42
 DELTA = 13°44'24"
 DEGREE = 4°18'29"
 TANGENT = 160.24
 LENGTH = 318.95
 RADIUS = 1330.00
 PC STATION = 170+37.17
 PT STATION = 173+56.12
 PI X,Y = 482301.94, 135292.40

BASIS OF EXISTING R/W
 NW 1/4 SW 1/4 SEC 33 VOL. 271 PG. 398
 PARCEL 14 3-ROD HIGHWAY EASEMENT, NO RECORD
 (NO FORMAL RECORD OF RIGHT-OF-WAY EXISTS. LA CROSSE COUNTY AND
 ADJUTING PROPERTY OWNERS CONCUR THAT BASED UPON OCCUPATIONAL
 EVIDENCE THE EXISTING RIGHT-OF-WAY IS 3 RODS IN WIDTH.)

REVISION DATE	DATE 7-13-2012	SCALE, FEET	HWY: CTH OA	STATE R/W PROJECT NUMBER 5096-00-01	PLAT SHEET 4,08
	GRID FACTOR 1,000	0 50 100	COUNTY: LA CROSSE	CONSTRUCTION PROJECT NUMBER 5096-00-71	PS&E SHEET

4

4



NE 1/4 NE 1/4
SEC 32

TOWN

BASIS OF EXISTING R/W
NE 1/4 NE 1/4 SEC 32 AND NW 1/4 NW 1/4 SEC 33 3-ROD HIGHWAY EASEMENT, NO RECORDS
(NO FORMAL RECORD OF RIGHT-OF-WAY EXISTS. LA CROSSE COUNTY AND ADJUTING PROPERTY
OWNERS CONCUR THAT BASED UPON OCCUPATIONAL EVIDENCE THE EXISTING RIGHT-OF-WAY IS 3
RODS IN WIDTH.)

105
RAILROAD SPIKE
Y=137,060.454
X=482,296.863

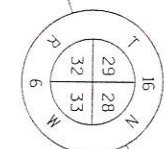

14
FRED W. SCHOMBERG AND
ELIZABETH SCHOMBERG
TLE FOR DRIVEWAY



1615234
TLE FOR DRIVEWAY

SLOPE
INTERCEPT, TYP

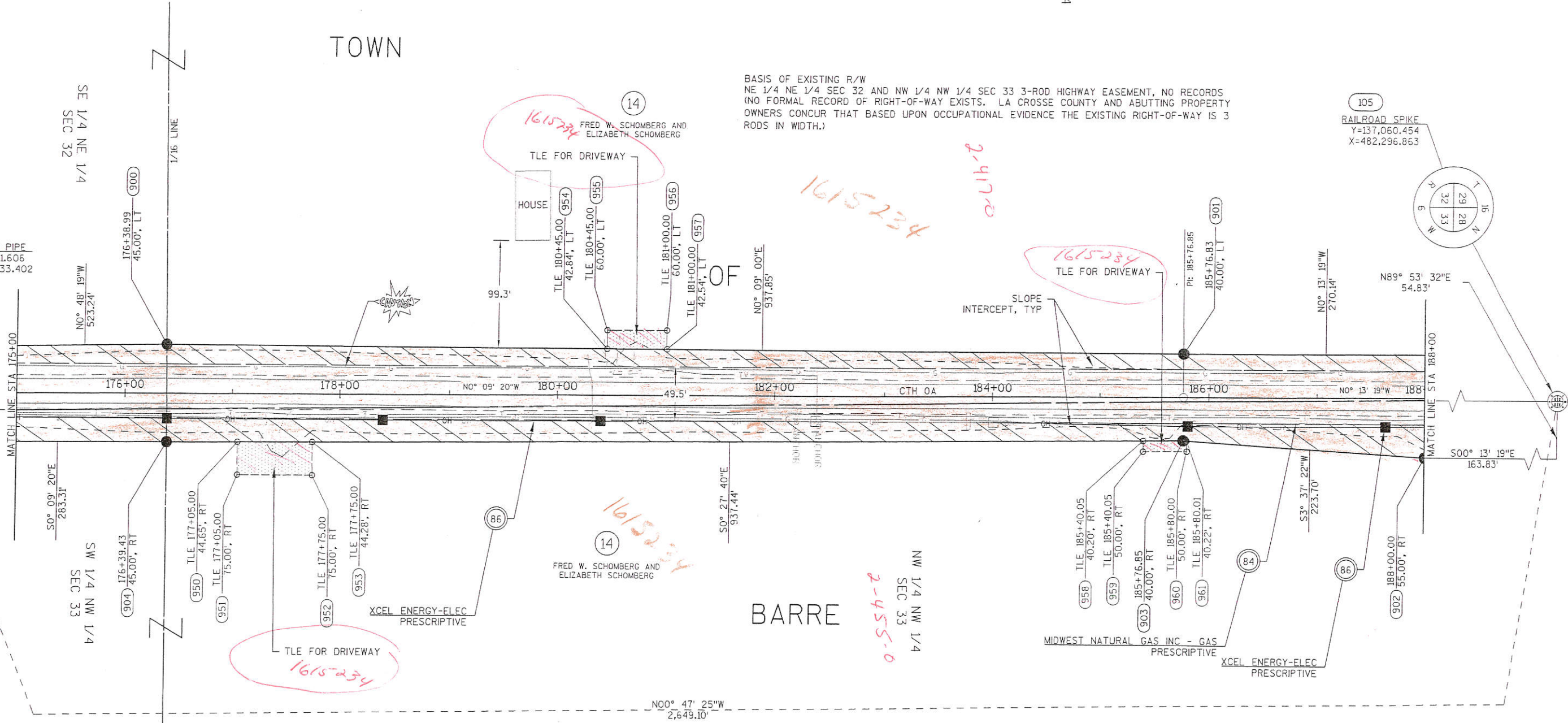

104
2" IRON PIPE
Y=134,411.606
X=482,333.402

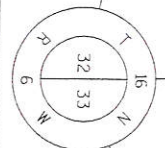

SE 1/4 NE 1/4
SEC 32

SW 1/4 NW 1/4
SEC 33

BARRE

NW 1/4 NW 1/4
SEC 33

1615234
TLE FOR DRIVEWAY

REVISION DATE	DATE 7-13-2012	SCALE, FEET	HWY: CTH OA	STATE R/W PROJECT NUMBER 5096-00-01	PLAT SHEET 4.09
	GRID FACTOR 1.000		COUNTY: LA CROSSE	CONSTRUCTION PROJECT NUMBER 5096-00-71	PS&E SHEET
FILE NAME : X:\12124-00\09001\TECH\CADD\DRAWINGS\PRODUCTION DRAWINGS\RIGHT OF WAY\040101_RP.DWG					E

BASIS OF EXISTING R/W
 CTH OA: 3-ROD HIGHWAY EASEMENT, NO RECORD
 (NO FORMAL RECORD OF RIGHT-OF-WAY EXISTS. LA CROSSE COUNTY AND ABUTTING
 PROPERTY OWNERS CONCUR THAT BASED UPON OCCUPATIONAL EVIDENCE THE EXISTING
 RIGHT-OF-WAY IS 3 RODS IN WIDTH.)
 DRECTRAH RD: 4-ROD CHAPTER 82.31(1) WISCONSIN STATUES

TOWN

OF

BARRE

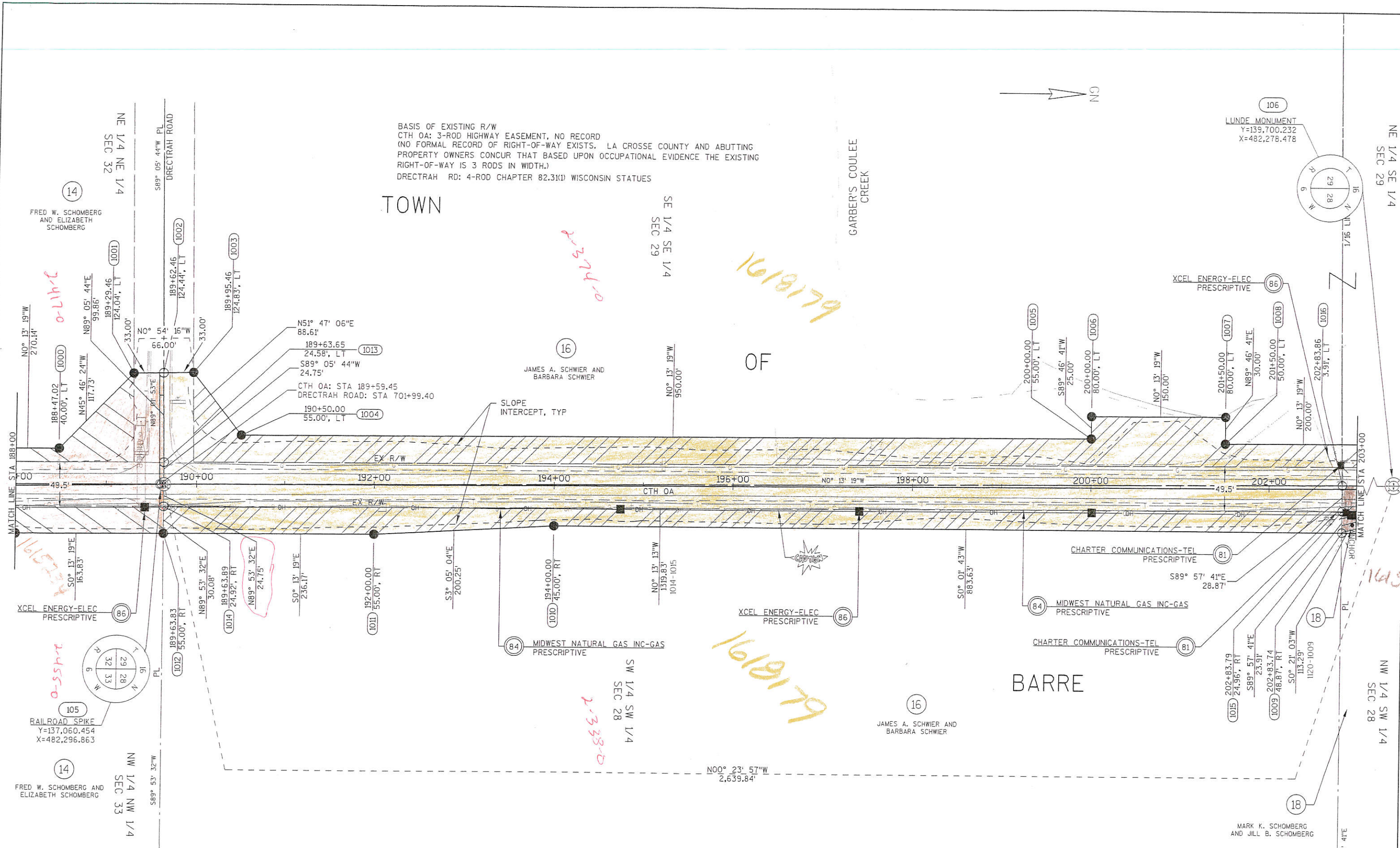

REVISION DATE	DATE 7-13-2012	SCALE, FEET 0 50 100	HWY: CTH OA	STATE R/W PROJECT NUMBER 5096-00-01	PLAT SHEET 410
	GRID FACTOR 1.000		COUNTY: LA CROSSE	CONSTRUCTION PROJECT NUMBER 5096-00-71	PS&E SHEET
					E

BASIS OF EXISTING R/W
 CTH OA: NW 1/4 SW 1/4 SEC 28 AND NE 1/4 SE 1/4 SEC 29 3-ROD HIGHWAY EASEMENT, NO RECORDS
 (NO FORMAL RECORD OF RIGHT-OF-WAY EXISTS. LA CROSSE COUNTY AND ADJUTING PROPERTY OWNERS
 CONCUR THAT BASED UPON OCCUPATIONAL EVIDENCE THE EXISTING RIGHT-OF-WAY IS 3 RODS IN WIDTH.)
 CTH OA: SW 1/4 NW 1/4 SEC 28 AND SE 1/4 NW 1/4 SEC 29 VOL. 587 PG. 798-799
 EAGLE LANE: CSM VOL. 6 PG 124 DOC. 1133914



BASIS OF EXISTING ACCESS CONTROL
 TABLETOP ADDITION PARCELS 16, 21 & 22

NE 1/4 SE 1/4 SEC 29

TABLETOP

DAVID T. CORNELL AND TAMMY L. CORNELL

4

4

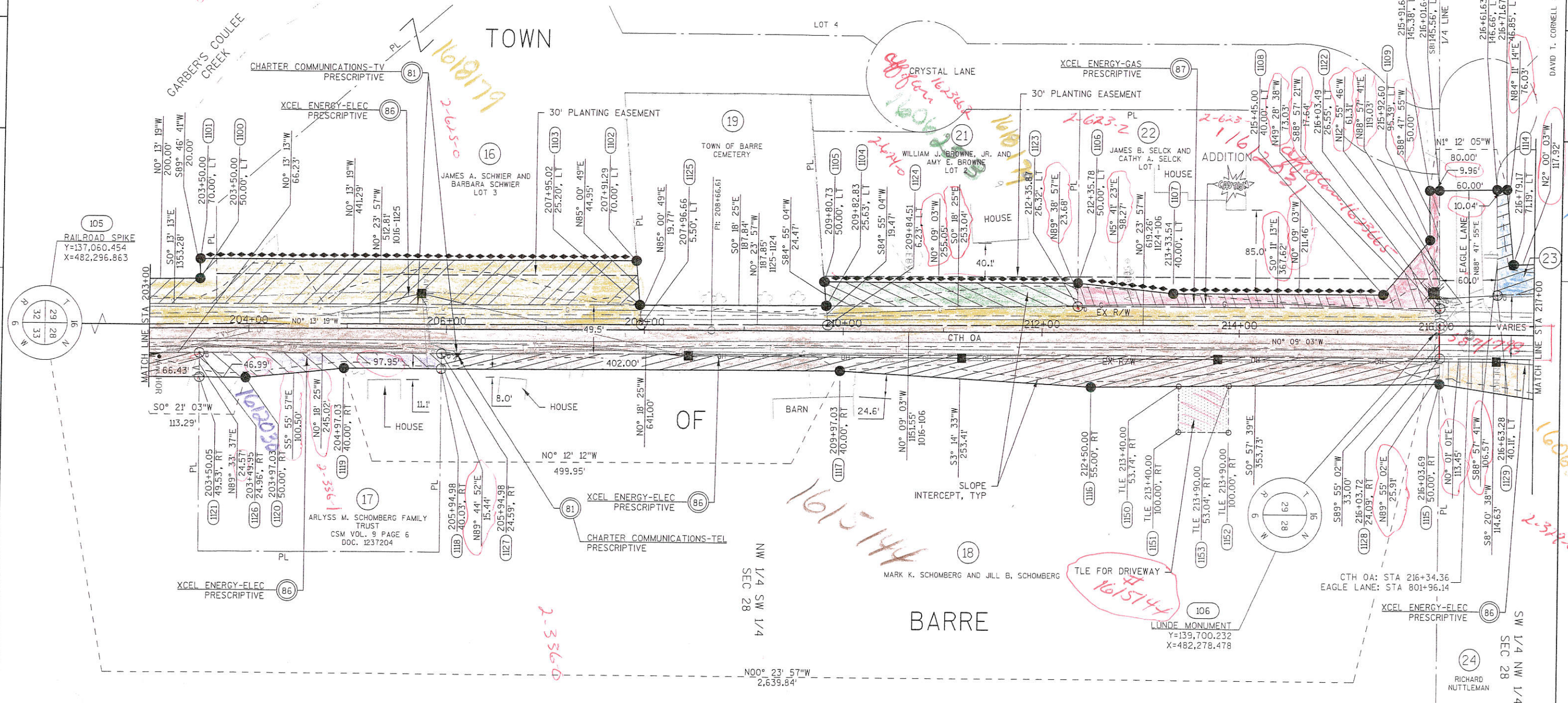

REVISION DATE _____ _____ _____	DATE 7-13-2012 GRID FACTOR 1.000	SCALE, FEET 	HWY: CTH OA COUNTY: LA CROSSE	STATE R/W PROJECT NUMBER 5096-00-01 CONSTRUCTION PROJECT NUMBER 5096-00-71	PLAT SHEET 411 PS&E SHEET E
--	-------------------------------------	-----------------	----------------------------------	---	--------------------------------

BASIS OF EXISTING R/W
 CTH OA: SW 1/4 NW 1/4 SEC 28 AND SE 1/4 NE 1/4 SEC. 29 VOL. 587 PG. 798
 & VOL. 587 PG. 799

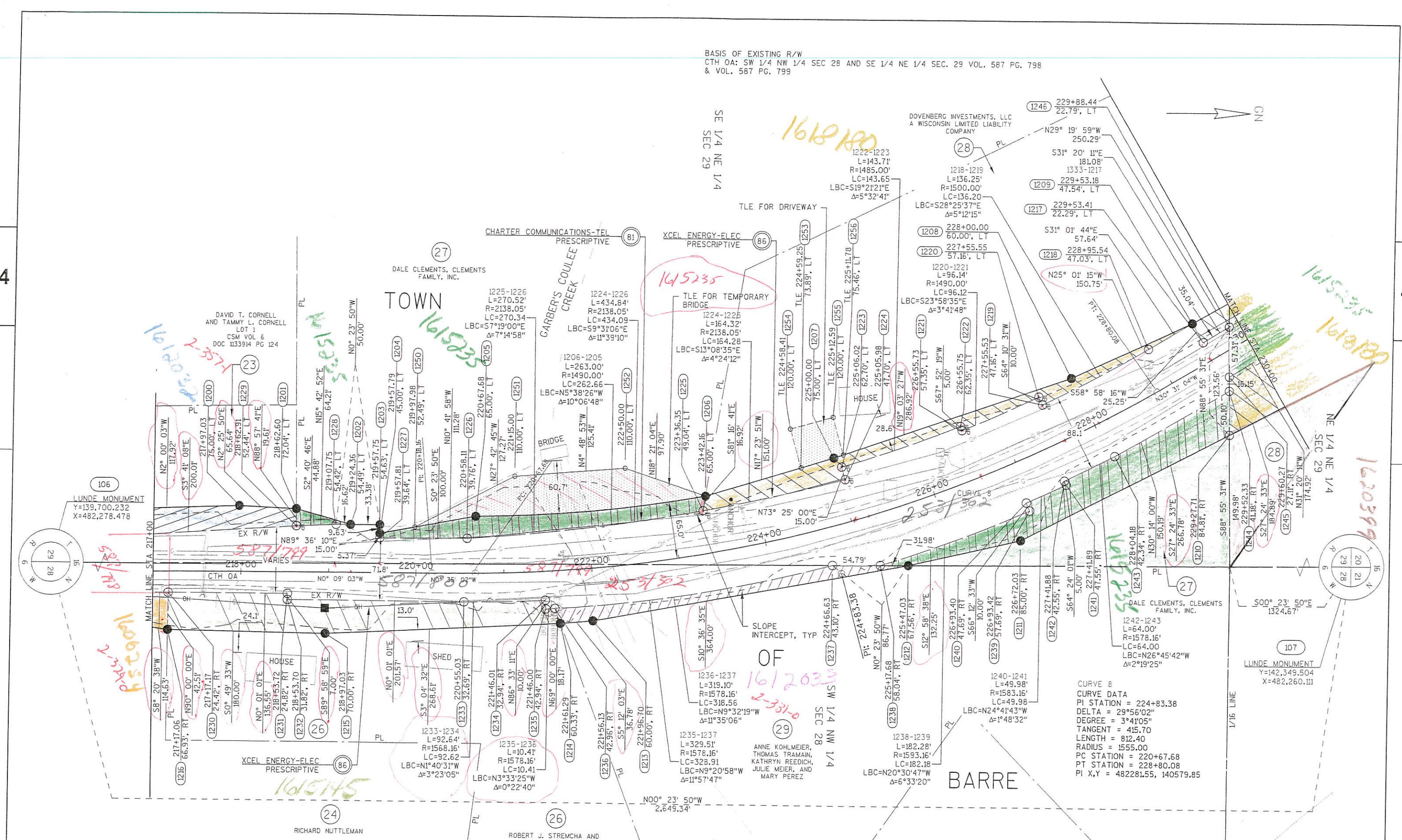

REVISION DATE	DATE 7-13-2012	SCALE, FEET	HWY: CTH OA	STATE R/W PROJECT NUMBER 5096-00-01	PLAT SHEET 4.12
	GRID FACTOR 1.000	0 50 100	COUNTY: LA CROSSE	CONSTRUCTION PROJECT NUMBER 5096-00-71	PS&E SHEET
FILE NAME : X:\12124-00\09001\TECH\CADD\DRAWINGS\PRODUCTION DRAWINGS\RIGHT OF WAY\040101_RP.DWG			PLOT DATE : 7/13/2012 7:20 AM	PLOT BY : JEFF BREU	PLOT NAME :PLOT SCALE : 1" = 100' _REF
					E

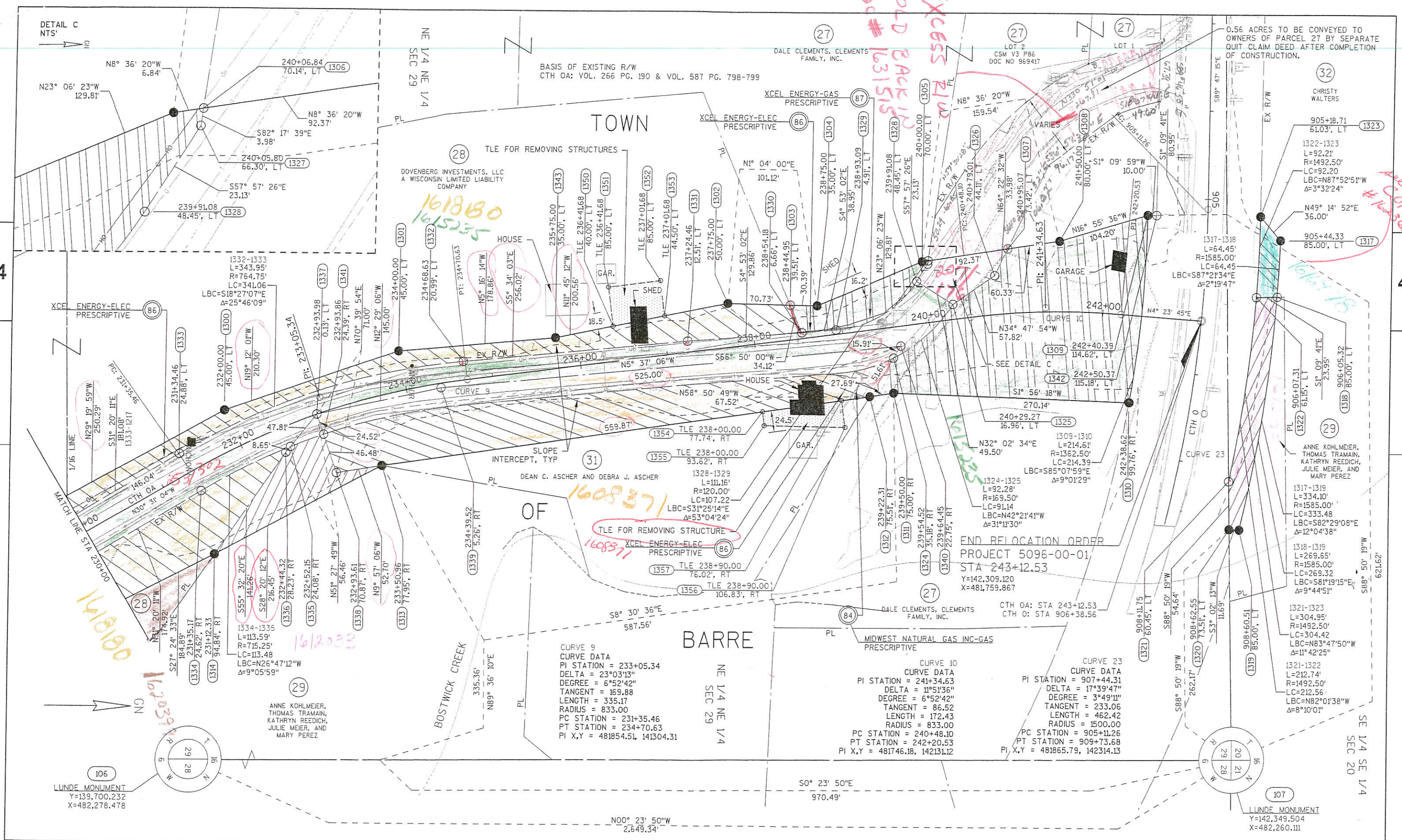

REVISION DATE	DATE 7-13-2012	SCALE, FEET	HWY: CTH 0A	STATE R/W PROJECT NUMBER 5096-00-01	PLAT SHEET 413
	GRID FACTOR 1.000	0 50 100	COUNTY: LA CROSSE	CONSTRUCTION PROJECT NUMBER 5096-00-71	PS&E SHEET

4

4

Point Number	Y (Northing)	X (Easting)	Point Number	Y (Northing)	X (Easting)	Point Number	Y (Northing)	X (Easting)	Point Number	Y (Northing)	X (Easting)	Point Number	Y (Northing)	X (Easting)
400	129,987.242	479,954.499	601	131,680.125	482,100.831	753	133,132.900	482,434.745	1100	138,446.306	482,241.329	1235	140,245.034	482,325.885
401	130,018.721	479,946.216	602	131,705.671	481,995.425	754	133,726.666	482,647.979	1101	138,446.229	482,221.329	1236	140,255.422	482,325.239
402	130,049.846	480,015.579	603	131,705.693	481,875.864	755	133,720.989	482,663.393	1102	138,887.512	482,219.619	1237	140,569.576	482,272.451
403	130,081.171	480,132.619	604	131,734.720	481,875.869	756	133,758.525	482,677.216	1103	138,891.420	482,264.402	1238	140,624.367	482,272.071
404	130,100.051	480,203.162	605	131,759.471	481,875.874	757	133,769.774	482,646.669	1104	139,079.261	482,263.396	1239	140,794.997	482,208.230
405	130,264.260	480,338.028	606	131,784.221	481,875.878	758	133,752.790	482,517.692	1105	139,077.094	482,239.027	1240	140,790.963	482,199.080
406	130,355.299	480,343.008	607	131,785.498	482,067.839	759	133,785.067	482,526.944	1106	139,332.148	482,238.356	1241	140,836.373	482,178.198
407	130,483.746	480,354.695	608	131,840.355	482,105.237	760	133,814.469	482,495.062	1107	139,429.933	482,248.098	1242	140,834.212	482,173.689
408	130,484.187	480,421.084	609	131,981.670	482,174.231	761	133,792.416	482,474.724	1108	139,641.391	482,247.542	1243	140,891.353	482,144.873
409	130,484.854	480,521.264	610	132,372.052	482,292.643	762	133,093.015	482,326.838	1109	139,688.842	482,192.028	1244	141,021.115	482,069.249
410	130,334.857	480,522.262	611	132,589.148	482,333.789	763	133,093.028	482,315.146	1110	139,687.794	482,142.039	1245	141,020.812	482,053.097
411	130,335.421	480,621.119	612	132,818.525	482,380.129	764	133,133.028	482,315.189	1111	139,697.755	482,141.830	1246	141,019.737	481,995.798
412	130,384.855	480,737.708	613	132,637.515	482,444.753	765	133,133.016	482,326.287	1112	139,757.738	482,140.583	1250	140,094.336	482,233.864
413	130,326.732	481,024.550	614	132,258.097	482,363.108	794	130,355.256	480,342.993	1113	139,767.776	482,140.361	1251	140,207.005	482,174.680
414	130,288.010	481,030.138	615	131,762.047	482,263.186	800	134,235.999	482,506.629	1114	139,775.476	482,215.995	1252	140,331.974	482,164.154
415	129,926.078	481,082.371	616	131,561.588	482,209.776	801	134,322.008	482,470.179	1115	139,700.317	482,337.387	1253	140,531.957	482,161.432
416	129,926.161	481,072.105	617	131,735.219	481,950.859	802	134,409.347	482,411.725	1116	139,346.640	482,343.318	1254	140,519.263	482,117.100
417	129,926.367	481,046.531	618	131,760.381	482,012.592	803	134,682.682	482,316.491	1117	139,093.633	482,328.984	1255	140,567.331	482,103.336
418	129,926.693	481,005.896	619	131,764.266	482,018.724	804	135,043.434	482,287.308	1118	138,691.638	482,330.411	1256	140,579.595	482,146.165
419	129,936.401	481,005.199	620	131,760.438	482,021.244	805	135,212.200	482,263.095	1119	138,593.686	482,330.758	1300	141,194.993	481,869.771
420	130,060.588	480,987.567	621	131,750.626	482,027.703	806	135,452.761	482,346.508	1120	138,493.726	482,341.146	1301	141,393.593	481,800.609
421	130,106.279	480,978.292	622	131,760.571	482,041.145	807	135,158.541	482,376.326	1121	138,446.737	482,340.858	1302	141,768.051	481,743.326
422	130,203.051	480,952.728	623	132,251.499	482,305.970	808	134,770.607	482,472.235	1122	139,699.912	482,260.840	1303	141,838.772	481,744.642
423	130,266.316	480,856.563	624	132,258.189	482,292.266	809	134,412.997	482,582.265	1123	139,332.293	482,262.040	1304	141,869.152	481,745.208
424	130,266.621	480,844.388	625	132,341.043	482,332.718	810	134,349.540	482,511.316	1124	139,080.986	482,282.791	1305	141,988.546	481,694.266
425	130,201.081	480,769.698	626	132,566.198	482,383.610	811	134,412.366	482,469.268	1125	138,893.138	482,284.099	1306	141,995.307	481,693.243
426	130,201.583	480,700.937	627	132,703.837	482,356.959	812	134,412.034	482,409.938	1126	138,446.549	482,316.287	1307	142,086.635	481,679.422
427	130,210.043	480,630.450	628	132,567.965	482,358.833	850	134,596.383	482,330.134	1127	138,691.570	482,314.974	1308	142,146.289	481,670.394
428	130,161.682	480,480.428	629	132,351.902	482,310.477	851	134,581.921	482,271.679	1128	139,700.280	482,311.478	1309	142,245.976	481,640.057
429	130,137.059	480,440.320	630	132,279.411	482,275.084	852	134,552.799	482,278.884	1129	139,759.670	482,247.122	1310	142,227.787	481,853.669
430	130,091.467	480,366.056	631	131,761.496	482,180.249	853	134,567.379	482,337.819	1150	139,436.637	482,341.824	1311	141,957.806	481,844.533
431	129,993.873	480,215.049	632	131,707.272	482,233.069	854	135,071.542	482,397.834	1151	139,436.759	482,388.081	1312	141,930.417	481,848.631
432	129,928.782	479,969.882	633	131,586.486	482,200.887	855	135,073.933	482,407.497	1152	139,486.759	482,387.949	1313	141,376.710	481,931.483
433	130,083.755	480,191.168	650	131,721.900	482,241.112	856	135,112.762	482,397.891	1153	139,486.635	482,340.986	1314	141,186.193	482,034.224
434	130,068.819	480,134.910	651	131,722.527	482,335.448	857	135,110.373	482,388.233	1200	139,893.328	482,211.878	1317	142,399.475	481,667.991
435	130,108.506	480,345.112	652	131,762.599	482,346.124	900	135,735.389	482,255.741	1201	139,958.908	482,214.662	1318	142,396.506	481,732.370
436	130,134.191	480,363.566	654	132,120.324	482,169.871	901	136,673.234	482,258.197	1202	140,020.714	482,232.052	1319	142,355.864	481,998.610
437	130,260.655	480,403.929	655	132,126.905	482,156.392	902	136,896.725	482,352.332	1203	140,054.094	482,231.820	1320	142,344.190	481,997.991
438	130,268.183	480,404.341	656	132,162.849	482,173.941	903	136,673.475	482,338.197	1204	140,054.161	482,241.455	1321	142,343.083	481,943.360
439	130,280.814	480,699.993	657	132,156.268	482,187.420	904	135,736.069	482,345.740	1205	140,163.508	482,220.795	1322	142,372.565	481,732.855
440	130,269.871	480,700.123	700	133,620.150	482,519.393	950	135,801.634	482,345.212	1206	140,424.898	482,194.978	1323	142,375.975	481,640.720
441	130,269.940	480,712.199	701	133,655.644	482,518.179	951	135,801.716	482,375.562	1207	140,568.993	482,149.828	1324	141,957.114	481,804.467
442	130,146.823	480,701.590	702	133,743.955	482,515.159	952	135,871.716	482,375.372	1208	140,840.189	482,056.144	1325	142,024.458	481,743.057
443	129,949.714	481,045.759	703	133,830.981	482,540.106	953	135,871.633	482,344.649	1209	140,976.792	481,992.384	1326	142,071.940	481,710.058
444	130,289.569	480,962.101	704	134,058.615	482,637.895	954	136,141.398	482,256.804	1210	141,022.055	482,119.338	1327	141,994.773	481,697.185
445	130,295.578	480,699.817	705	133,720.590	482,648.163	955	136,141.351	482,239.640	1211	140,785.219	482,242.150	1328	141,982.500	481,716.794
446	130,297.402	480,620.248	706	133,620.638	482,631.125	956	136,196.351	482,239.491	1212	140,656.347	482,271.849	1329	141,890.998	481,772.692
447	130,334.204	480,407.953	707	133,606.208	482,627.506	957	136,196.716	482,256.909	1213	140,298.567	482,338.868	1330	141,852.193	481,776.008
448	130,146.042	480,969.462	708	133,531.890	482,608.863	958	136,636.677	482,338.493	1214	140,261.934	482,342.203	1331	141,722.809	481,787.063
449	130,289.326	480,972.723	709	133,423.233	482,581.606	959	136,636.704	482,348.293	1215	139,993.709	482,356.615	1332	141,467.997	481,811.902
450	130,201.255	480,314.866	711	133,372.205	482,635.229	960	136,676.704	482,348.184	1216	139,813.729	482,354.021	1333	141,144.471	481,919.850
451	130,205.259	480,305.702	712	133,351.787	482,701.021	961	136,676.677	482,338.400	1217	140,989.808	482,014.021	1334	141,170.214	481,962.129
452	130,241.913	480,321.717	713	133,257.689	482,810.291	1000	136,943.375	482,257.151	1218	140,927.400	482,022.096	1335	141,271.512	481,910.989
453	130,237.909	480,330.881	714	133,140.505	482,868.740	1001	137,025.491	482,172.788	1219	140,807.622	482,086.932	1336	141,266.123	481,917.756
454	130,358.514	480,675.583	715	133,111.046	482,809.679	1002	137,058.487	482,172.267	1220	140,803.266	482,077.931	1337	141,301.296	481,873.595
455	130,370.249	480,703.260	716	133,198.204	482,763.972	1003	137,091.483	482,171.746	1221	140,715.440	482,116.990	1338	141,324.803	481,940.591
456	130,458.540	480,672.353	717	133,303.316	482,622.810	1004	137,146.297	482,241.365	1222	140,713.557	482,112.359	1339	141,442.867	481,842.249
457	130,448.628	480,644.038	719	133,275.446	482,555.932	1005	138,096.290	482,237.685	1223	140,578.026	482,159.969	1340	141,965.345	481,790.851
500	130,476.123	481,158.931	720	133,092.816	482,514.054	1006	138,096.193	482,212.685	1224	140,582.307	482,174.345	1341	141,309.414	481,896.7